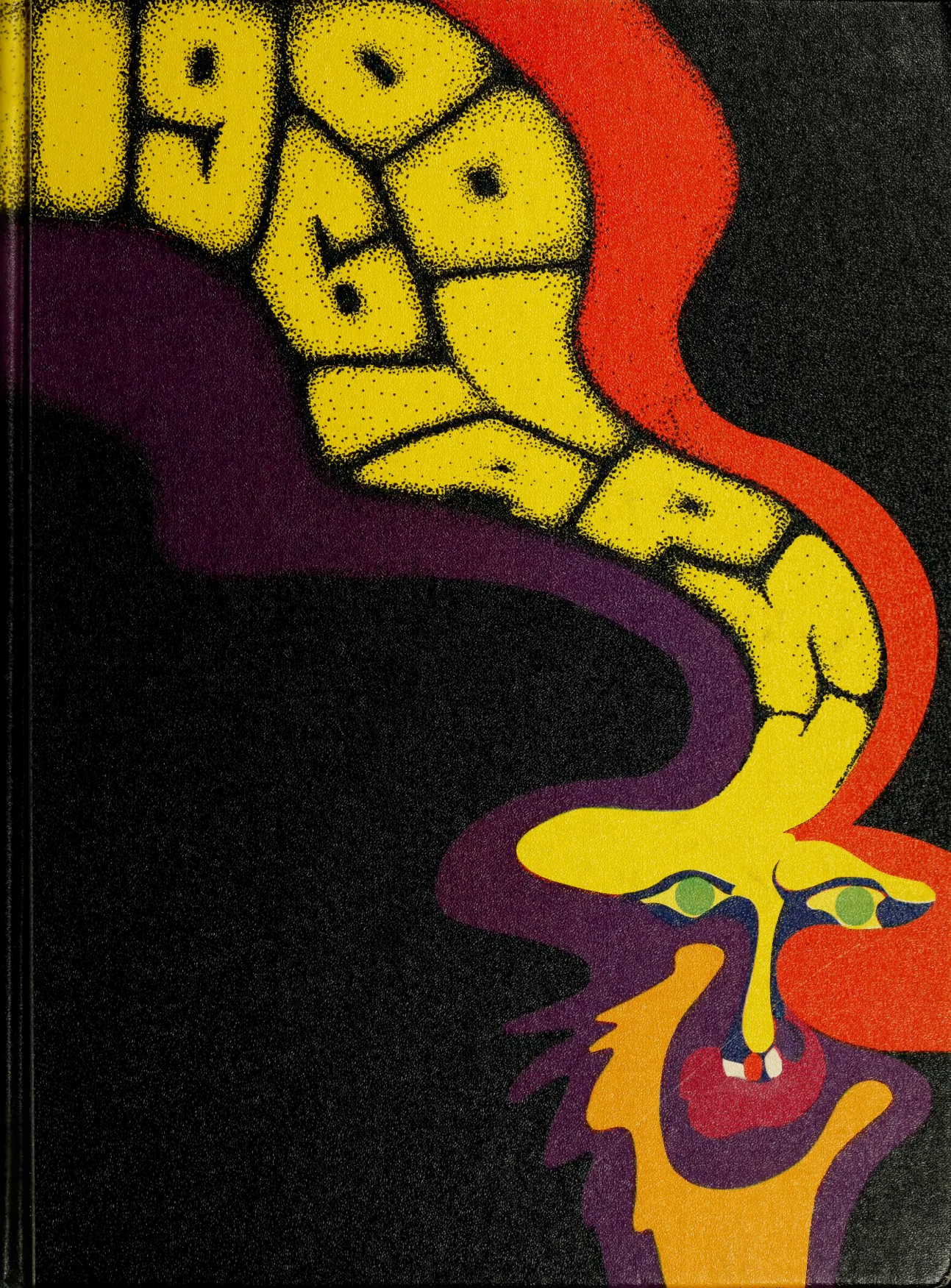

Winthrop Coeds Castigate Erter

Uncomfortable Cubicles

SO LISTEN carefully, poor and stupid freshman, while the wizened senior tries to tell you how it's all done:

In that schedule booklet you got at the first of the semester, there is an examination schedule, but since you got about a bushel of paper at the beginning of the semester, you probably threw it out with the rest of the stuff. Go screaming down the hall until somebody smarter offers you one. Or trudge up to the registrar's office and get a schedule from them. Unless they've run out, as they usually do.

Tiger

Pianist Here Monday

Circle K

Fre In P

Tiger Backfield Has New Look Gore, Jackson Provide Speed

AFROTC Cadet Of Month

Letter Criticizes Columnis And Kent's Viet Stand "I

Edwards Answers Questions

oed Bemoans Dance Weekend

Hats off to the vandals who s the fire on the ninth level of John stone Hall, Saturday night. Not on did they cause the residents of ha B-9 to be evacuated, they made su acts of vandalism that occur in th future punishable by state law.

Do I Look Like A Rat?

How To Build A Homecoming

BEAT HELL

Dogpatch Comes To Clemson

Miss CU To Be Crowned At Tigerama

PR Headquarters Install New Officers

Life Outside

igers Romp Past amecocks, 23-12

Swimming Team Getting Ready For North Carolina

man Pitcher Stars n-American Games

'Bama Blowout

Draft - Dodge

Gold Tiger Is Erected

'67 —Year Of The Tigers

"On Behalf Of The Board Of Trustees . . ."

C.U. Students Enj Off-Campus Livin

Who's #1 In ACC

Whitney

blebeating"

Student Opinion Stirred By The Pueblo Incident

Grant Field Jinx

ood Services Attacked

THE AVERAGE CLEMSON STUDENT is white, 19 years old, male, a resident of South Carolina, single, Protestant (usually Baptist, an engineering or arts and sciences major who will never graduate. Likes the Rat System.

A Features Mitch Ryder, ophets, And Buckinghams

OUTA GA.

emson can thank the press of the for the blown-up condition of ecent McNeight case on improper s.

e newspaper in the Clemson area ned off a spark of "hot" press ses that soon had the McNeight a statewide controversy.

d almost every newspaper com- ed that the Clemson student high t had legalized the mini-skirt on ous.

Meal Ticket Misuse

Men's Residence Cou Convicts 19 Students

1968 TAPS

1968 TAPS

Annual Publication of Clemson University; Clemson, South Carolina

CLEMSON COLLEGE
JOE YOUNG S'67

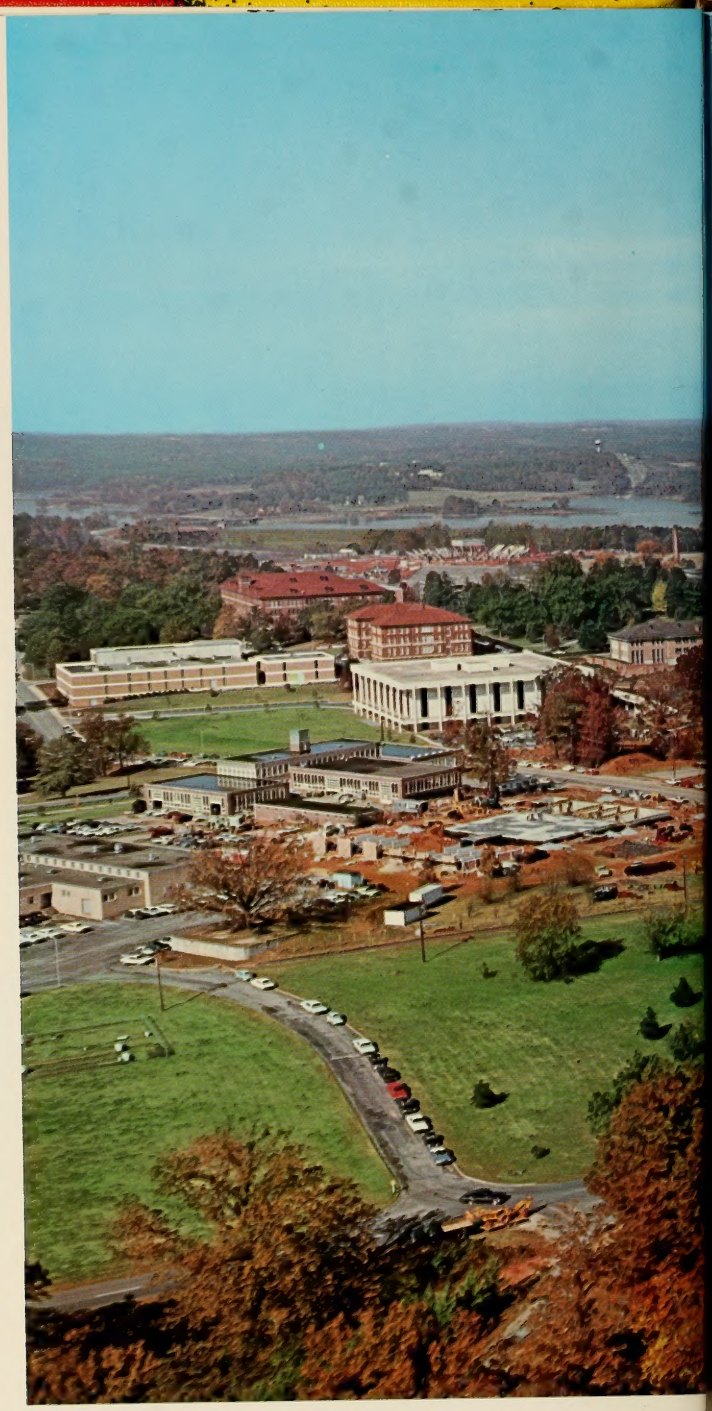

JACK W. ERTER, JR. . . . . *Editor-in-Chief*

WILLIAM H. TURNER . . . . *Business Manager*

JOHN D. HARTLEY . . . . . *Designer*

HEM

TABLE OF CONTENTS

INTRODUCTION 1

CALENDAR 8

Fall 9

Winter 38

BEAUTIES 63

SPORTS 81

ACTIVITIES 143

ORGANIZATIONS 214

Honorary 216

Professional 237

Social 285

Military 313

Regional 327

Religious 331

Athletic 341

ADMINISTRATION 354

GRADUATES 390

CLASSES 408

Senior 410

Junior 493

Sophomore 517

Freshman 543

EXTENSIONS 575

EPILOGUE 588

ADVERTISING 595

First Semester . . . back to school . . . orange rat hats . . . waiting in line . . . registration . . . getting organized . . . new faces . . . the Freshman picnic . . . afternoon jaunts to the lake . . . school spirit . . . panty raids . . . first football game . . . Rat Hop . . . Beat Georgia . . . Quizzes . . . Don't forget Tech . . . Autumn color . . . construction and torn up streets . . . 'Bama Blowout . . . . . parties . . . more construction . . . Halloween . . . Homecoming floats . . . Tigerama . . . a new Miss Clemson . . . the Queen and her Court . . . exams too near . . . Holidays at last . . . Carolina-Clemson . . . last quizzes . . . panic . . . exams . . . Christmas finally here!

Clemson opened its doors to many eagerly awaiting students in August. The beginning of school meant long lines to all and the start of a month of frustration to many new freshman. But all was not bad as many students enjoyed the "Y Camp" prior to the beginning of school.

's Finest...
Good Enough?'

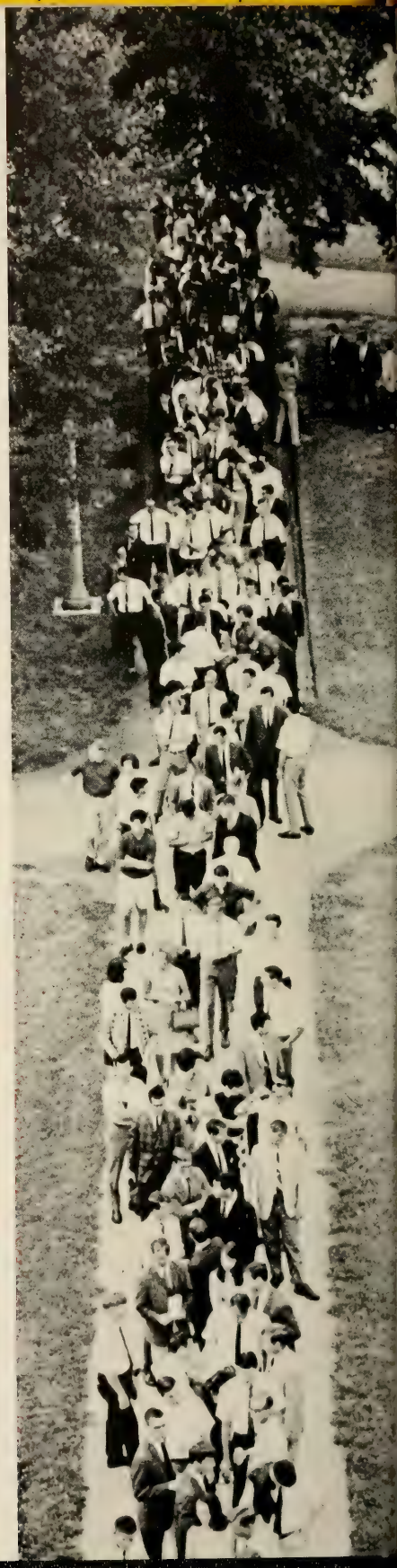

CU
CU

September was a busy month at Clemson. Pep rallies, freshman elections, and after hours activities kept rats busy. Football season and dance weekends arrived. All these activities presented an opportunity to each Clemson student to renew old acquaintances and meet new friends.

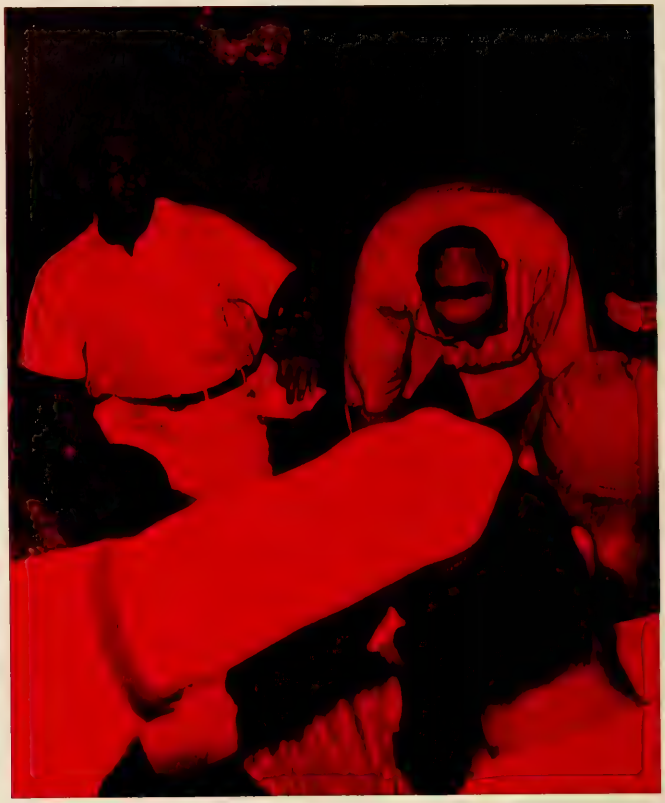

ELECTIONS

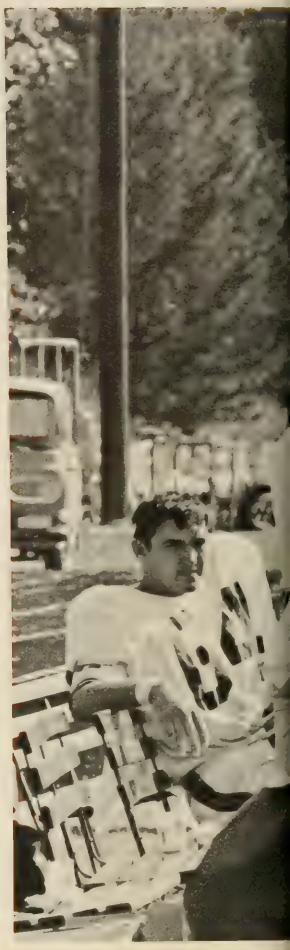

SEAT

With the coming of October, football and profs swung into high gear. But activity was not limited solely to the gridiron and classroom. Bama-Blowout, concerts, and beautifully decorated cars provided entertainment for the students. A major construction program was in evidence everywhere on campus.

54
35
75

BAMA

The highlight of November was Homecoming: Tigerama, displays, the C.U.-Maryland game, dances, and a Sunday afternoon concert. November also saw the famous McNeight controversy. Fires hit the dorms. Exam time drew nearer. Disgruntled students were active. Football season finally came to an end with the traditional battle against arch-rival Carolina.

Country Club
OPEN

42

MISS CLEMSON UNIVERSITY

MARYLAND

When December came, so did exams. For many, exams meant long hours of study. For others, they meant long hours of playing. December also brought the I. F. C.'s annual Christmas party. Many students witnessed Clemson's first rugby team. Construction work continued. At last, first semester was over; Christmas holidays began.

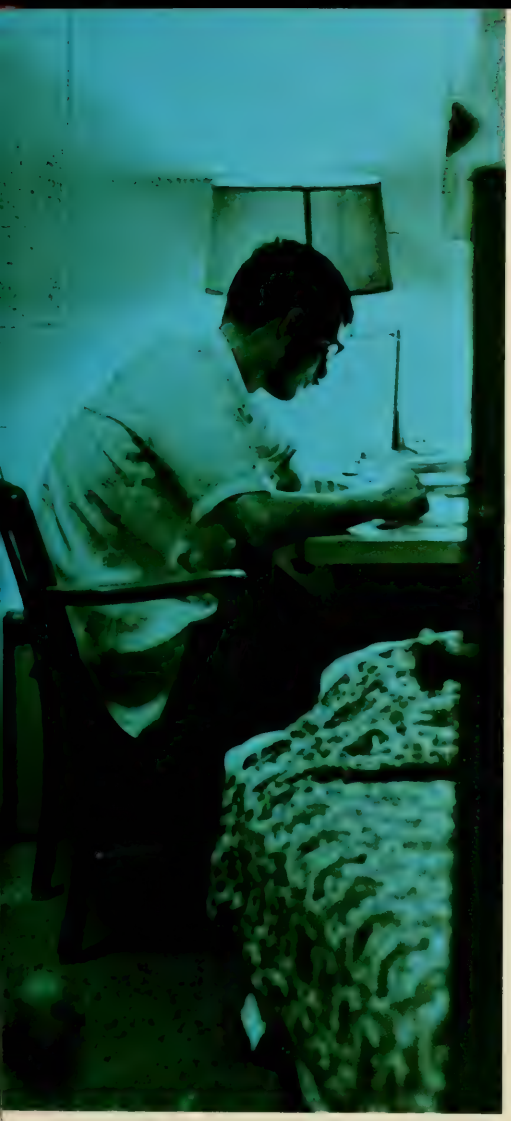

ON AIR

Second Semester . . . A new year . . . Fraternity rush . . . Sorority rush . . . icy streets and sidewalks . . . basketball . . . hectic times for the infirmary . . . quizzes . . . party time again . . . Midwinters . . . drill in fifteen degree weather . . . houseparties . . . Valentine's . . . all nighters at Taps . . . Spring Hop . . . Military Ball . . . more quizzes . . . spring sports . . . holidays . . . a welcome break . . . Greek games . . . the end in sight . . . Easter . . . Junior-Senior . . . cram . . . a day for Seniors . . . exams . . . Graduation . . . joy and tears . . . what a year . . . The End!

January brought in second semester. Rush began for the frats in less than ideal weather. Basketball season arrived at Clemson and was highlighted with a visit by nationally ranked U. N. C. A flu epidemic hit campus. Construction work continued. Students began another semester of intensive study.

25

February arrived just ahead of Midwinters. Jackie Wilson, The Classics IV, and the Buckinghams provided the entertainment. Both off-campus and dorm life were as busy as always, but not too busy for students to take an occasional moment to relax.

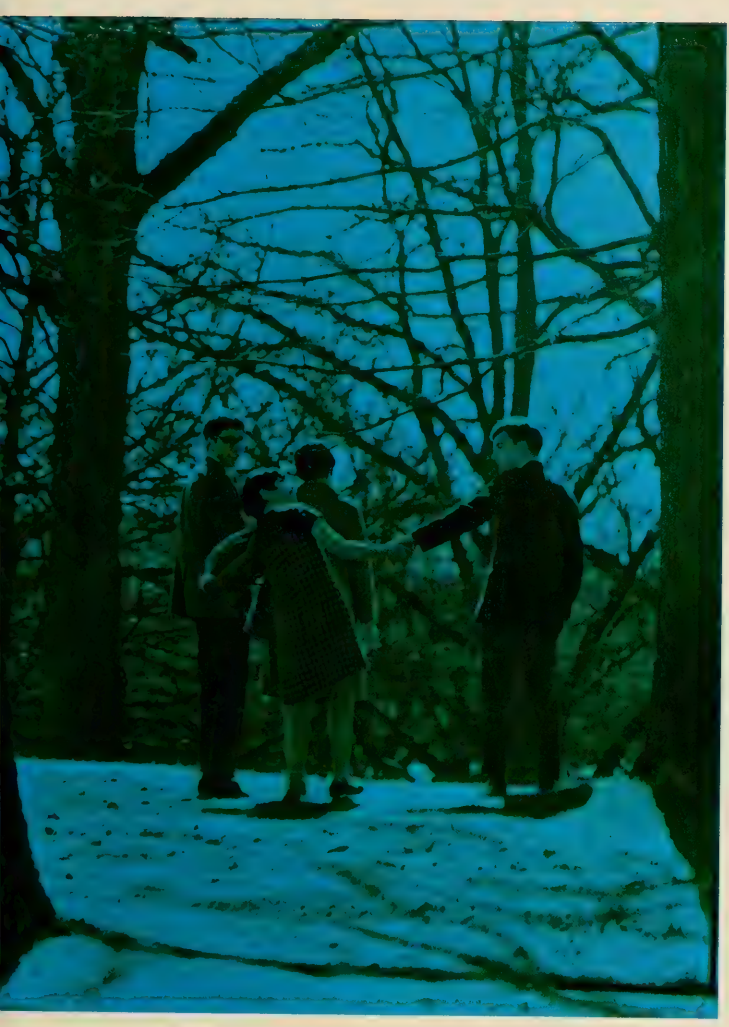

Clemson was bustling in March. Spring sports got underway. The frats enjoyed their traditional Greek Week. Organizations held initiations. Spring Hop was enjoyed by many. Coeds were anxious to enjoy the sun. Energetic students were everywhere on campus, although the fruits of their energies were not always good. Even "Old Tom" could not stay still.

GREEK WEEK
67
ΣΑΖ

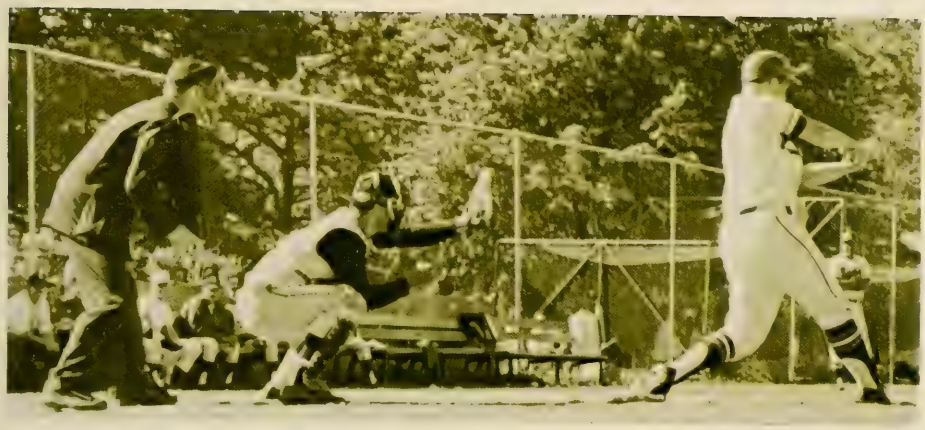

April, of course, brought its traditional showers. It also brought other things: Junior-Senior; the wind-up of spring sports; Senior Day; and, to the regret of many students, exams. With the end of the school year in sight, many students were found dreaming of the long summer months ahead.

May meant cramming for exams, reminiscing, and graduation. Then it was all over. School was out. A long summer lay ahead.

Before entering a tournament, a Knight received from his favorite Lady, as an emblem of her love, a sleeve made of the finest silk, embroidered with a pearl-clustered design. This sleeve was bound around the helmet and worn during the contest. She was his sponsor, and if he was victorious, he rode by her box to receive acknowledgment of his victory.

In reality, these lovely Ladies are the sponsors of the students of Clemson, and we, the wearers of their sleeves . . .

. . . Gentlemen, the Ladies.

BEAUTIES

miss clemson university

cheryl jensen

block "c" club

miss taps

marianne stevenson

phi kappa delta

homecoming
queen

donna
tumbleston

numeral society

mrs. taps 1968

mrs. joe mac bates

clemson university's best dressed

sarah karesh

carol jackson

sigma beta chi

janet miller

dixie skydivers

donna brooks

pershing rifles

bonnie mercier

arnold air society

ATHLETICS

ALI
25

Athletics, at Clemson, is more.

It is more than a finish or a start or a list of numbers or a team or a coach or a score or a misused phrase of guilded sports slang.

It is a tear that never flows down a cheek but dies inside when a team loses that should have won.

It is a smile in a crowd.

It is a group of students working in the cold on a homecoming float that will live only for one quick spurt while a tired player rests.

It is the reward and satisfaction of seeing a team grow into a better team.

It is people who care, who speak, who help, who cheer, who play, who love.

It is watching a boy become a man and a girl become a woman.

It is winning.

It is losing.

It is, we hope, also in the pages of this book.

Cheerleaders

FIRST ROW: Jamie Roets. SECOND ROW: Shelley, W. Barbary, Ande Mitchell, Darra Williamson, Trina Martin. THIRD ROW: Jim Gregory, John Enslen, Rhett Myers, Butch Roach, Bob Harris, Richard Merrick, Dave Merry, Harry Tinsley.

CLEMSON	26
WAKE FOREST	6

This is what it's like to have the best team in twenty-eight years . . .

A coaching staff singing praises, a roster with more lettermen than positions, a summer of promises, a son or friend to watch, a bottle, a girl, a hell of a team, a kick-off . . .

Four plays later first-string quarterback Jimmy Addison crawls off the field. He cannot walk. 36,000 people wait, and on the field . . . a championship team stumbles . . . then they lean on a sophomore quarterback named Charley Waters. Waters is superb, and the team responds. Buddy Gore earns 122 yards rushing and two touchdowns . . . Clemson makes mistakes . . . but Wake Forest scores only once.

Is one bottle enough? Nationally ranked Georgia comes next week . . .

44
87

CLEMSON	17
GEORGIA	24

One bottle isn't enough, but it does not matter because . . .

Frank Howard said that it was a fine game that we lost. There was more . . .

It was . . . two intercepted passes that resulted in two Georgia touchdowns and a field goal . . . a hapless, bottleless, spiritless Clemson cheering with nowhere to hide from a Clemson 3—Georgia 17 halftime score . . . It was Jacky Jackson leading a sustained drive to the one . . . Buddy Gore scoring . . . Frank Liberatore returning the next Georgia punt for a touchdown. It was seeing Clemson stunned by a holding penalty . . . seeing Georgia score as the Tigers momentarily faltered . . . seeing the Tigers stopped.

Did the best team in twenty-eight years meet a better team? Next Saturday Georgia Tech will not care what happened today . . .

57

18

33

CLEMSON	0
GEORGIA TECH	10

This is what it's like to have a "bad day" or something . . .

A hot stadium packed with the largest audience ever to see a football game in Georgia, a memory—one year old—of a game earned and then lost with a clipped fullback, a myriad of believing Clemson fans . . . who gaped and saw . . . Georgia Tech run thirteen plays and score one touchdown and one field goal . . . who yelled and saw . . . Clemson's offensive blocking crumble . . . who screamed and saw . . . Clemson humbled in the first half and held in the second . . . who cried and saw . . . a beaten Tiger team crying with them.

Auburn will remember this Saturday . . .

CLEMSON	21
AUBURN	43

"Auburn did more goods things against us . . ." than any other team this year, but ". . . it's hard to say just what we would have done had Needle (Jimmy Addison) been in there the entire time." That is the story. These are the details . . .

Auburn scores the first time they have the ball by returning a Clemson punt . . . Auburn's kicking specialist completes three field goals including a 51-yard record breaker . . . Clemson loses more than a third of its first string players due to injuries . . . led by Addison, Freddy Kelly, Phil Rogers, and Jacky Jackson score . . . Clemson is behind at the half only 26-21, but Addison is hurt and will not play in the second half . . . the game is over for Clemson.

Are the Tigers dead? Duke isn't.

CLEMSON 13
DUKE 7

The Tigers are not dead.

After three winless games there are doubting faces in the stands at Duke University but . . .

Clemson is healthy, and Jimmy Addison is at the helm. The game is . . . a titantic defensive battle in which neither team scores in the first half . . . a stellar Clemson line led by Wayne Mulligan, Hoss Hostetler, and Ronnie Ducworth . . . a determined Duke squad which scores first and tries to hold . . . a shocked response by Clemson as Addison directs the team masterfully and Buddy Gore scores twice . . . a Duke team losing to a better one.

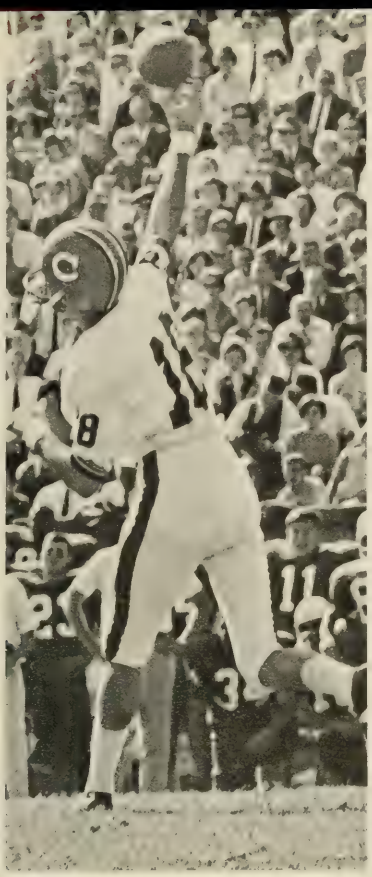

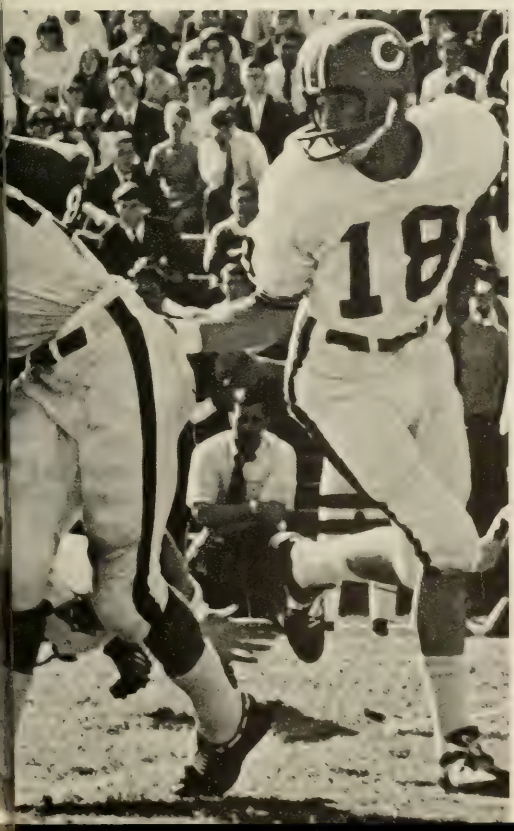

CLEMSON	10
ALABAMA	13

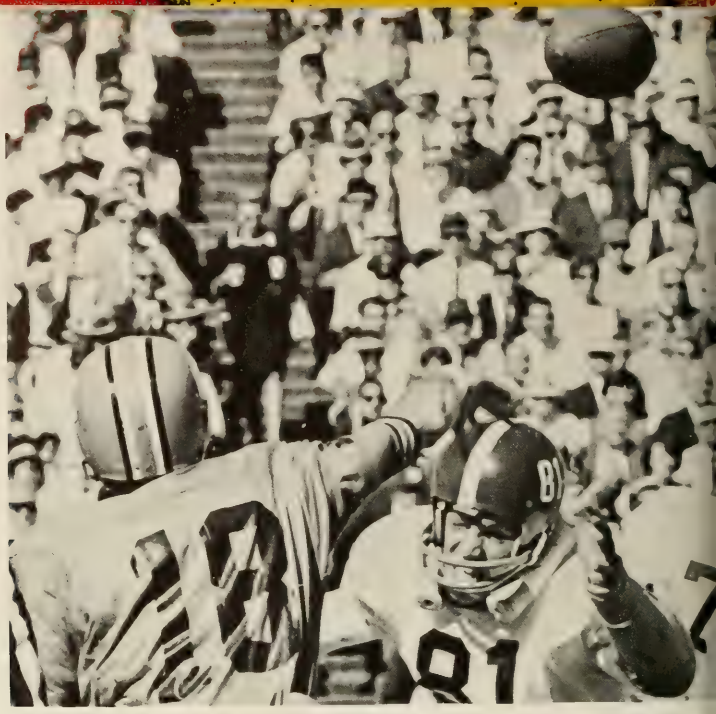

The oncoming Crimson Tide ebbs.

The rise and fall of the Tide is a struggle between two superb football teams. Before it falls, records and kisses and bones and hearts will be broken. The largest crowd ever to see a football game in South Carolina watches.

Clemson holds Alabama to 74 yards rushing . . . Alabama passes over Clemson's impenetrable line to set up the two Alabama scores . . . the Tigers score one field goal in the first half and then scratch, spit, and claw until they mutilate Alabama in the second half—but score only once. There are tears on the field . . . two field goals fall short from within the 30 yard line.

It is like death without dying. UNC will wait . . .

CLEMSON	17
UNC	0

The University of North Carolina waited. So did Clemson. While they waited . . .

North Carolina stopped the indifferent Tigers on the UNC one yard line . . . but after marching to the Clemson one they fumbled . . . Arthur Craig kicked the first field goal of his career to give Clemson a first half lead. Then Clemson's pride swells and the waiting is over . . . Buddy Gore gains 131 yards . . . fullback Benny Michael scores . . . linebacker Billy Ware intercepts a North Carolina pass and lumbers across the goal. Clemson is too good a team for even a fired-up Tarheel.

The Atlantic Coast Conference watches. Maryland hides in the shadow . . .

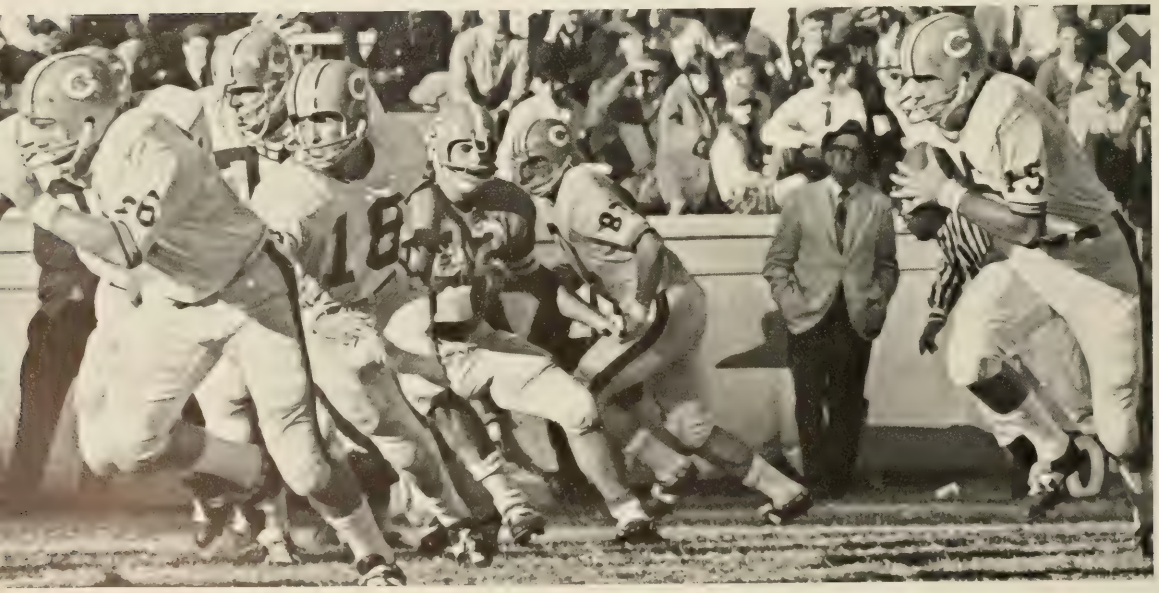

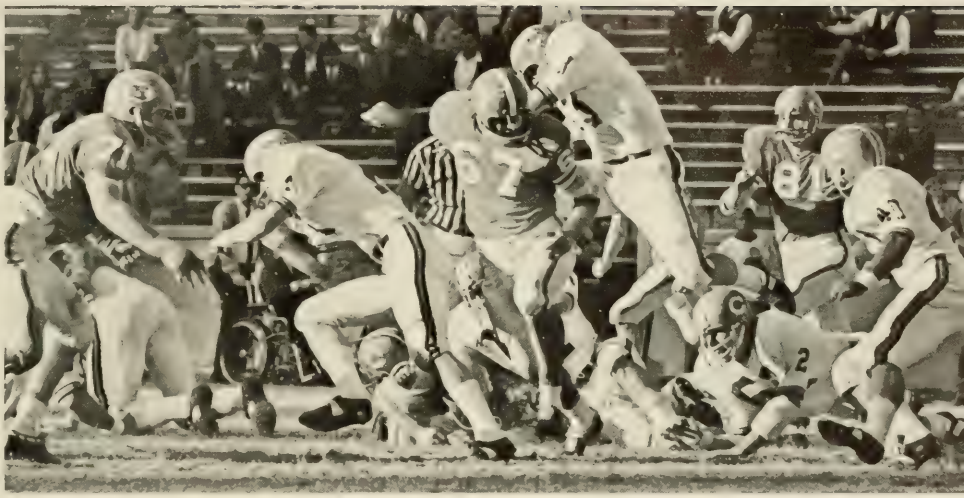

84

CLEMSON	28
MARYLAND	7

Clemson was looking backwards and forward. Maryland came out of the shadows—where they had not won a game. For the Maryland Terrapins the game begins with deadly intent . . .

Clemson scores easily . . . too easily. The Tigers relax . . . Maryland uses the only chance they have and strikes hard . . . the Tigers are stunned and Maryland ties the game 7-7. There is a homecoming float at the half. A Terrapin rides the float on his back. His luck is bad and Clemson is powerful . . . Clemson scores three touchdowns in the second half.

The Atlantic Coast Conference studies a pair of white shoes . . .

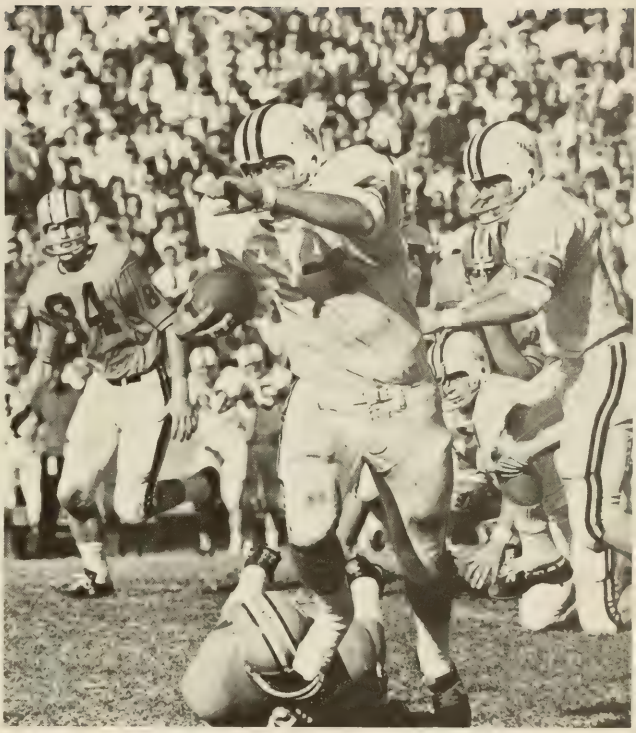

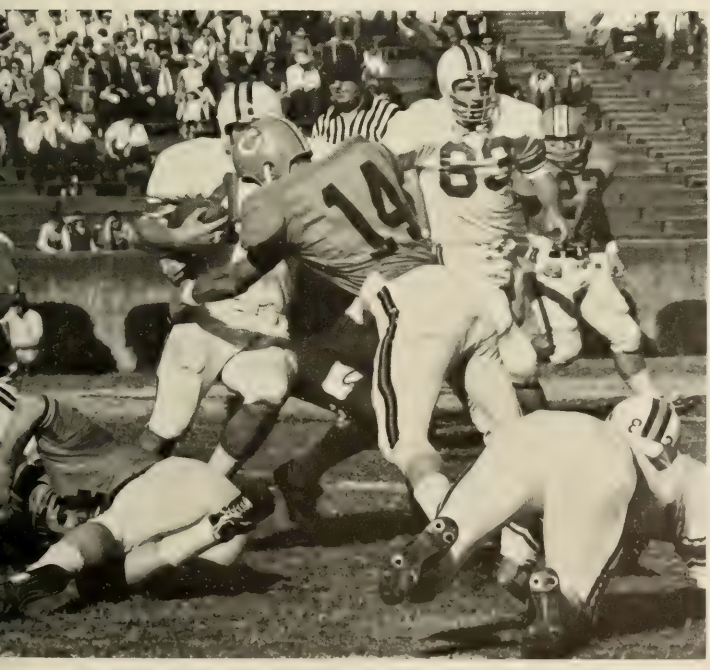

CLEMSON	14
NC STATE	6

The white shoes belong to N. C. State, and Clemson will wear orange shoes. This is the Atlantic Coast Conference game of the year.

Representatives from post season bowl games, professional football scouts, the press, and a conference watch . . . N. C. State's Wolfpack complete two early field goals . . . Clemson holds the Wolfpack to 70 yards the first half but trails 6-0.

The Tigers move 55 yards in the second half and score. They are playing their best and N. C. State who was ranked third in the nation a week before, cannot stop them. In less than four minutes Clemson scores again. The defense erradicates the Wolfpack's offense. The white shoes lose.

There is a lone cackle in the stands but Clemson has already shared one title . . .

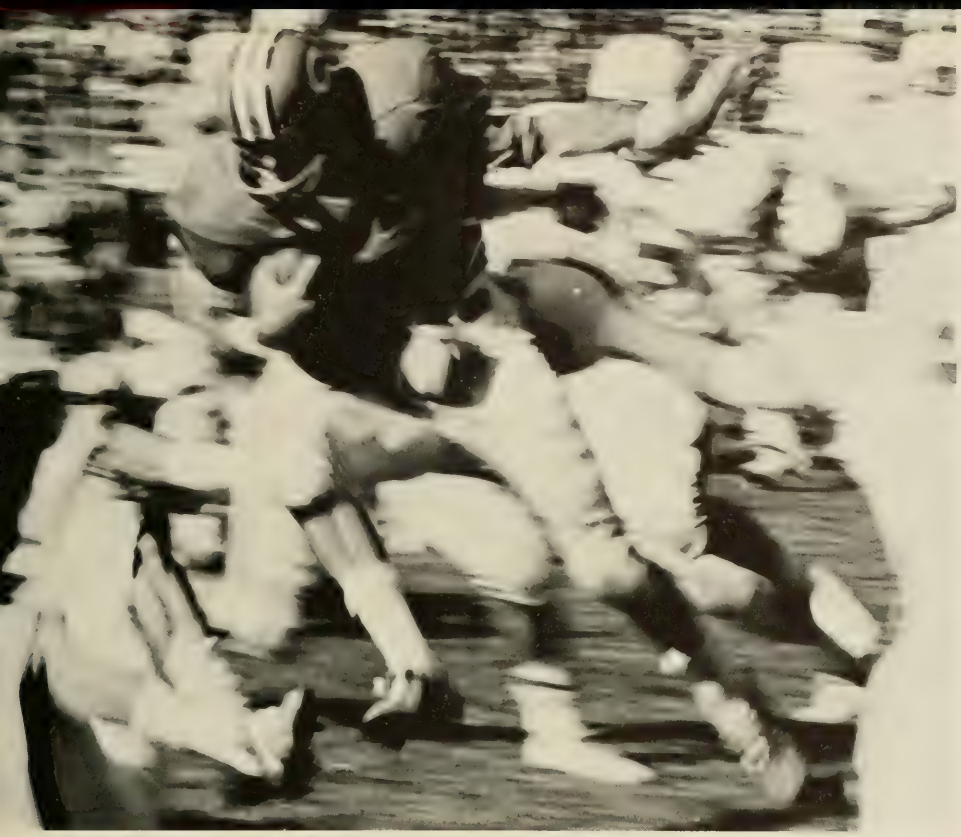

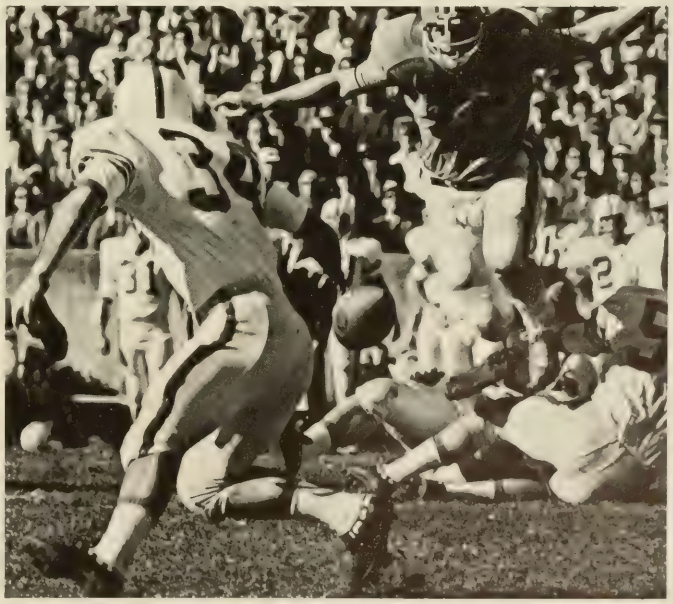

CLEMSON	23
USC	12

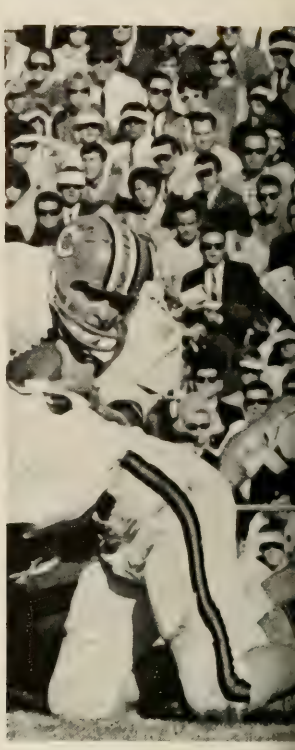

The lone cackle becomes a chorus of South Carolina Gamecocks. Carolina has a good team. They do not have a reason to crow because . . .

A tailback named Buddy Gore gains 189 yards and breaks the ACC record for the most yards in a season . . . a dedicated group of individuals like Harry Olszewski, Edgar McGee, Wayne Mass, Freddy Kelly, Jimmy Catoe, John Cagle, and James Thompkins frustrate the opposition . . . a coach is only a coach and not a team . . . Clemson leads 23-0 late in the third quarter . . . a bad snap from center and a fumble which give Carolina two breaks and two scores are not enough . . . Clemson has a better team.

The game is . . . a victory . . . a hero . . . a title . . . the end of a season.

The Coaching Staff

PAUL "BEAR" BRYANT . . . . . FRANK HOWARD

KNEELING, LEFT TO RIGHT: Whitey Jordan, offensive ends and flankers coach; Don Wade, head offensive coach; Art Baker, offensive backfield coach; Tom Bass, head freshman coach; Ronnie Grace, assistant freshman coach. STANDING: Frank Howard, head coach; Bob Smith, head defensive coach; Banks McFadden, defensive backfield coach; Bob Jones, defensive ends and tackles coach; Fred Cone, chief recruiter.

BILL McLELLAN
Assistant Athletic Director

GENE WILLIMON
Assistant Athletic Director

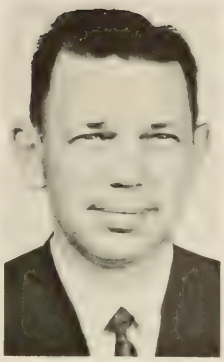

BOB BRADLEY
Sports Information Director

FRED HOOVER
Head Trainer

CARL McHUGH
Head Swimming Coach

BILL WILHELM
Baseball Coach

DUANE BRULEY
Head Tennis Coach

P. WEE GREENFIELD
Track Coach

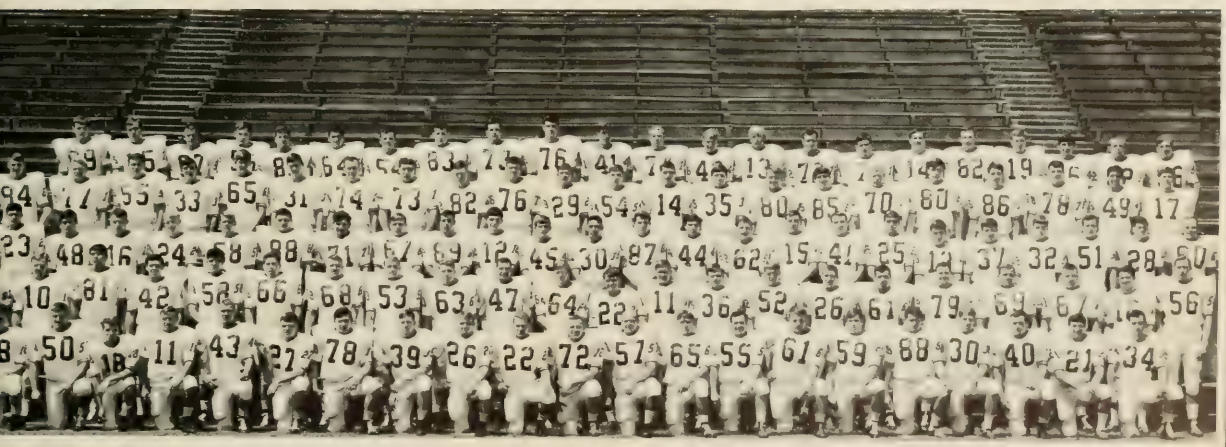

FRONT ROW, LEFT TO RIGHT: Elwood Mays, Jackie Lee Jackson, Jimmy Addison, Jackie Smith, Larry Lawson, Ronnie Cauthen, Paul Shish, Gary Compton, Joel Whitsel, Ritchie Luzzi, Mike Locklair, Riley McLane, James Tompkins, Steve Hinson, John Sefick, George Burnett, Allison McDaniel, Sammy Cain, Charlie Tolley, Freddy Kelley, Johnny Johnson. SECOND ROW: Oscar Carter, Roger Hayes, Connie Wade, Arthur Craig, Bucky Turpin, Willie Cropp, Billy Ware, Richard Garick, Larry Sadowski, Sandy Daniel, Gregg McClure, Hank Irelan, Tom English, Benny Michael, Dave Kormanicki, Frank Liberatore, Gary Arthur, Larry Keys, Harry Olszewski, Randy Harvey, Steedley Candler, Wayne Mulligan. THIRD ROW: Ron Miller, John Fulmer, Billy Ammons, Josh Collins, Charlie Cauble, Hoss Hostetler, Dean Haledjian, Larry Bell, Wayne Brimer, Jewell McLaurin, Donny Richardson, Bobby Jamison, Jimmy Abrams, Buddy Gore, Bruce Burbick, Jacky Jackson Charlie Hook, Phil Rogers, Charlie Ellenburg, Ken Smith, Ed Nivert, Bill DePew, Lee Rayburn, Dan Gunnels. FOURTH ROW: Joey Branton, Wilson Childers, Bill Harrelson, Edwin Porter, Grady Burgner, Rick Medlin, Bill Kissam, John Cagle, Rhett Dobbins, Jack King, Randy Bell, John Scott, Kit Jackson, Bo Ruffner, Buch Babb, Thorny Smith, Joe Lhotsky, Edgar McGee, Butch Sursavage, Wayne Mass, Roy Jones, Charley Waters. FIFTH ROW: Ivan Southerland, Ronnie Kitchens, Rick Hiser, B. B. Elvington, Ronnie Ducworth, Jimmy Catoe, Barry Cockfield, Wesley Eidson, Lee Trexler, Bill Grayson, John Howell, Tommy Blake, Bob Craig, Mark Kelly, Ronnie Hinson, Dave Burton, Fred Milton, Perry Waldrep, Chuck Werner, Mike Michalowski, Sammy Crouch, Tom Bulwith.

HARRY OLSZEWSKI: *All-American, All-ACC, All-State, Shrine East-West Game, Senior Bowl, Coaches All-America Game, Drafted by Cleveland Browns, Senior.*

BUDDY GORE: *All-ACC, All-State, Player of the Year in ACC.*

JIMMY ADDISON: *All-ACC Scholastic Team, $1,000 NCAA Post Graduate Scholarship, Senior.*

WAYNE MASS: *All-ACC, All-State, Shrine East-West Game, Hula Bowl, Drafted by Chicago Bears, Senior.*

JACKY JACKSON: *Drafted by Cleveland Browns, Senior.*

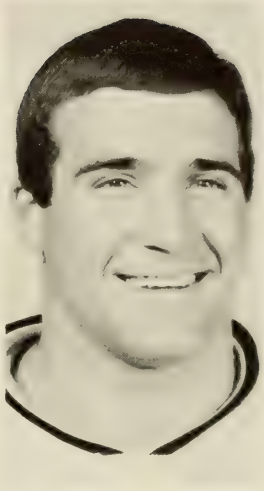

FRANK LIBERATORE: *All-ACC, All-State, Drafted by Washington Redskins, Senior.*

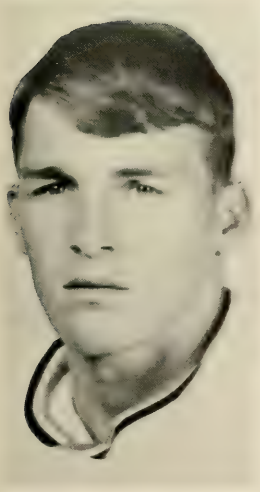

JAMES TOMPKINS: *All-State.*

JIMMY CATOE: *All-ACC.*

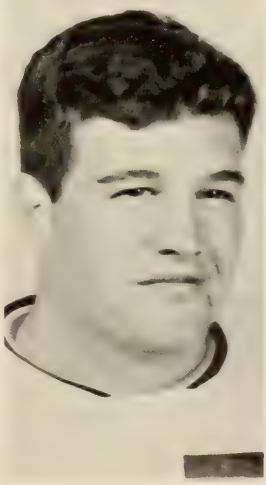

RONNIE DUCWORTH: *All-ACC, All-State.*

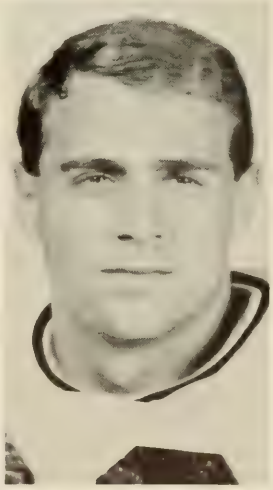

RICHIE LUZZI: *All-State*

Basketball

COACH BOBBY ROBERTS

Varsity Basketball Results

Clemson	70	The Citadel	74	Clemson	70	Wake Forest	67
Clemson	63	Hardin-Simmons	77	Clemson	64	Georgia Tech	99
Clemson	78	Furman	53	Clemson	66	N. C. State	78
Clemson	68	Furman	70	Clemson	74	South Carolina	89
Clemson	71	South Carolina	93	Clemson	78	Wake Forest	66
Clemson	79	Duke	101	Clemson	74	North Carolina	96
Clemson	92	Virginia	95	Clemson	67	N. C. State	69
Clemson	83	North Carolina	115	Clemson	70	Duke	82
Clemson	94	Maryland (2 OT)	93	Clemson	64	Furman (1 OT)	66
Clemson	73	Virginia (Reg. TV)	81	Clemson	68	Maryland	81
Clemson	81	Louisiana State	104	Clemson	51	Georgia Tech	80
Clemson	78	Virginia Tech	101				

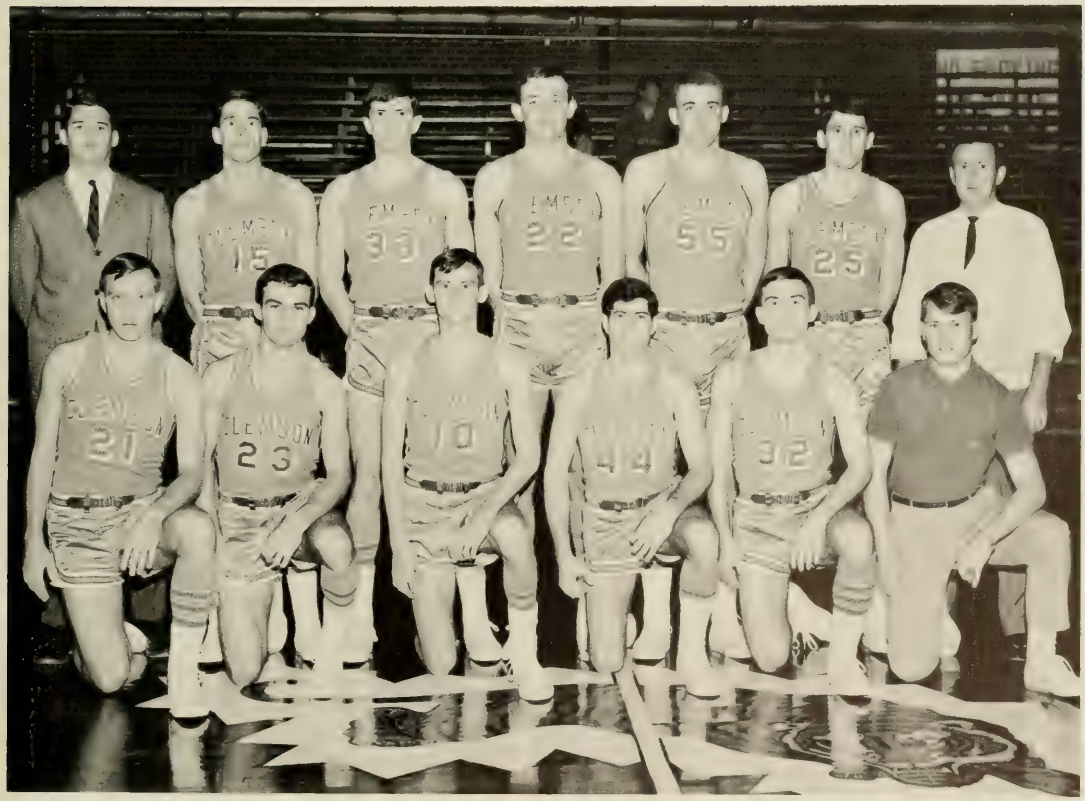

FIRST ROW: Dave Dempsey, Mike Faer, Dick Thomas, Alan Goldfarb, Butch Zetazelo, Manager Terry Lee. SECOND ROW: Assistant Coach Jim Brennan, Jack Swails, Trip Jones, Richie Mahaffey, Curt Eckard, Denny Danko, Coach Bobby Roberts.

33

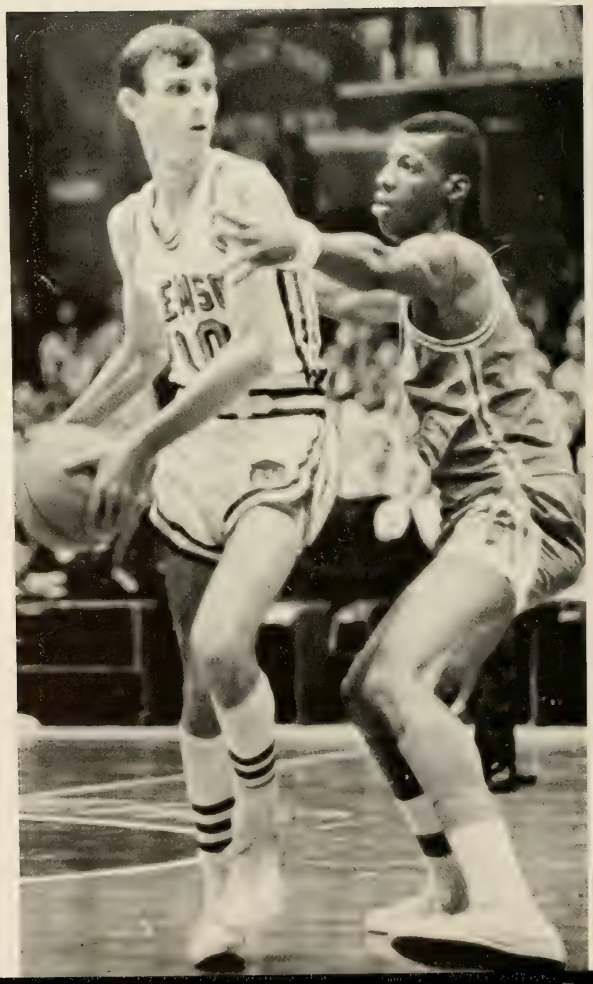

15

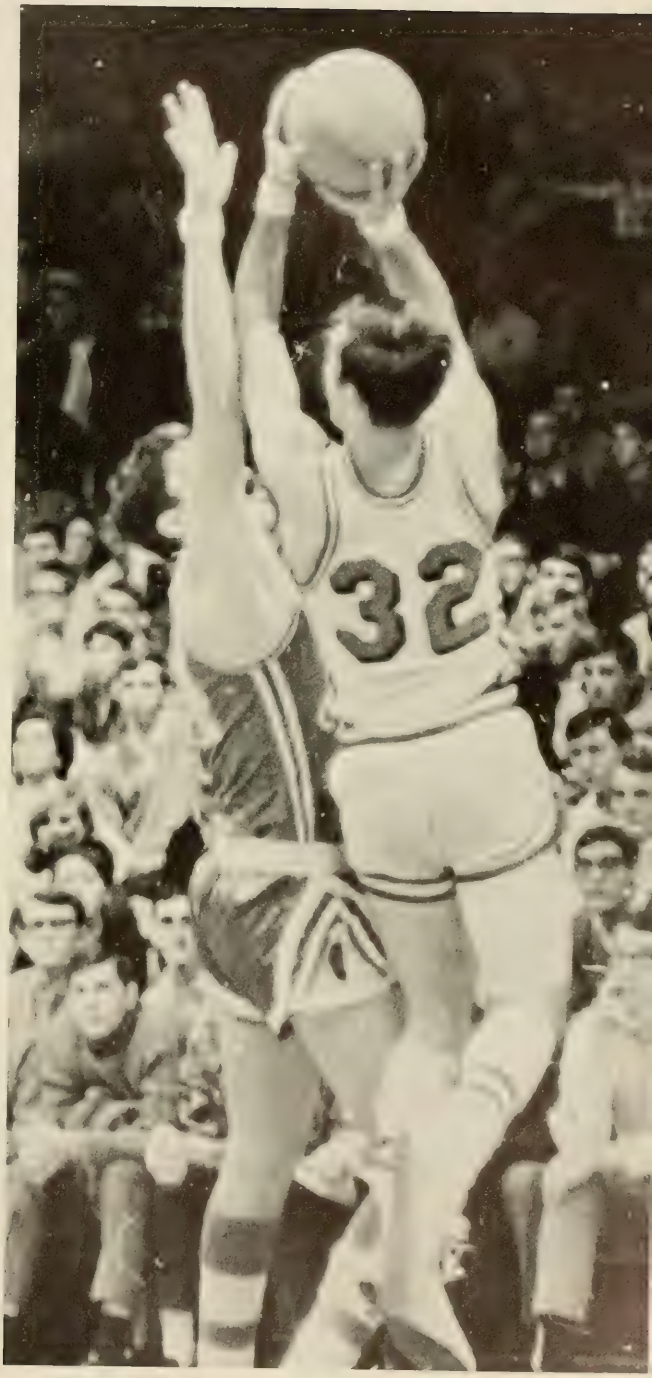
32

CLEMSON
22
CLEMSON
10
CLEMSON
32

21

35
15
41

Baseball

The crack of wood, the smell of sweat and leather, the dust of tears and impatience . . . conference titles, professional contracts, all-americans, national targets . . . a miracle born in apathy.

Sinking a sphere in a cow palace. Sundown . . . one player . . . one gun . . . empty. Sunrise . . . Littlejohn Coliseum.

Varsity Baseball Results

Clemson	4	Kentucky	1
Clemson	9	Kentucky	0
Clemson	5	Tennessee	6
Clemson	6	Tennessee	2
Clemson	8	Rhode Island	1
Clemson	4	Rhode Island	6
Clemson	8	Springfield	4
Clemson	6	Springfield	1
Clemson	1	Massachusetts	4
Clemson	4	Massachusetts	0
Clemson	9	Massachusetts	4
Clemson	15	Davidson	2
Clemson	10	Georgia Tech	1
Clemson	7	Furman	3
Clemson	6	North Carolina	1
Clemson	9	N. C. State	6
Clemson	1	Georgia	4
Clemson	1	South Carolina	4
Clemson	8	Wake Forest	2
Clemson	3	Duke	10
Clemson	6	Furman	5
Clemson	8	South Carolina	1
Clemson	2	Georgia	1
Clemson	4	Duke	0
*Clemson	3	Georgia Tech	0
Clemson	2	North Carolina	0
Clemson	8	N. C. State	5
Clemson	7	Virginia	2
Clemson	2	Virginia	0
Clemson	2	Maryland	1
Clemson	8	Maryland	4
Clemson	6	Virginia Tech	1
Clemson	2	Virginia Tech	4
†Clemson	3	Florida State	5
†Clemson	5	West Virginia	0
†Clemson	6	Florida State	4
†Clemson	3	Auburn	2
†Clemson	5	Auburn (13 in.)	6

* No-hit, no-run game (Gibson and Watson)
† District III Playoffs

PRESIDENT R. C. EDWARDS . . . RUSTY ADKINS, *All-ACC three years, All-American three years, nine school records.*

25

Tennis

Sun, clay, rope, leather, strength in the battle of quickness and agility . . . the ballet of white shorts.

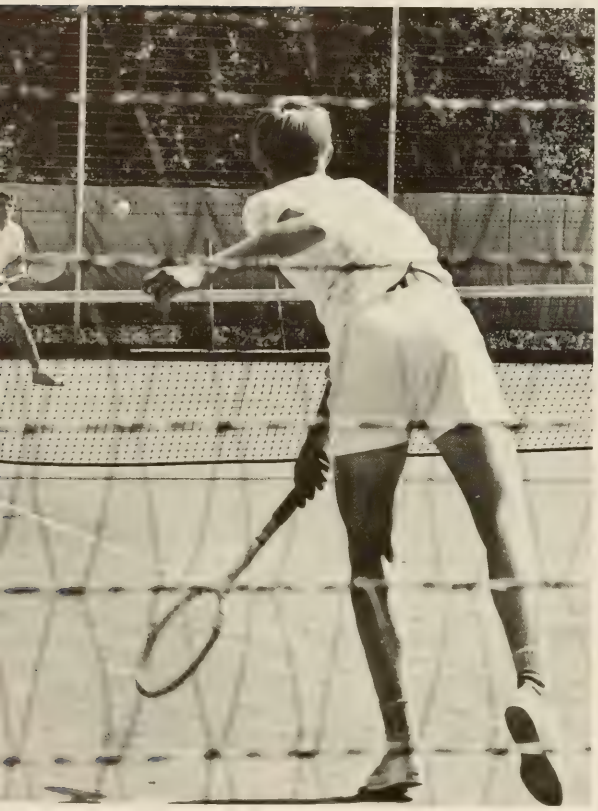

FRONT: Nikki Kelaidis, Jim Poling, Perry Reynolds, Dave Sibert, David Wilkins. BACK: McClellan Bond, David Cooper, Ed Skelton, Arthur Abbott.

Varsity Tennis Results

Clemson	8	N. C. State	1
Clemson	9	Wake Forest	0
Clemson	6	Dartmouth	3
Clemson	9	Presbyterian	0
Clemson	5	Michigan State	4
Clemson	9	Duke	0
Clemson	4	Rollins	5
Clemson	9	The Citadel	0
Clemson	5	South Carolina	4
Clemson	2	North Carolina	7
Clemson	9	East Carolina	0
Clemson	8	Harvard	1
Clemson	5	Georgia	4
Clemson	9	Furman	0
Clemson	8	Davidson	1
Clemson	5	Georgia Tech	4
Clemson	9	Virginia	0
Clemson	8	Maryland	0

Varsity Track Results

Clemson	91	Furman	54
Clemson	92	Wake Forest	52
Clemson	71⅔	North Carolina	74⅓
Clemson	95	Duke	49
Clemson	59	South Carolina	82
Clemson	69	Georgia Tech	76

Track

Competition within, the battle of strong minds and strong legs . . . the endurance sport of the spring.

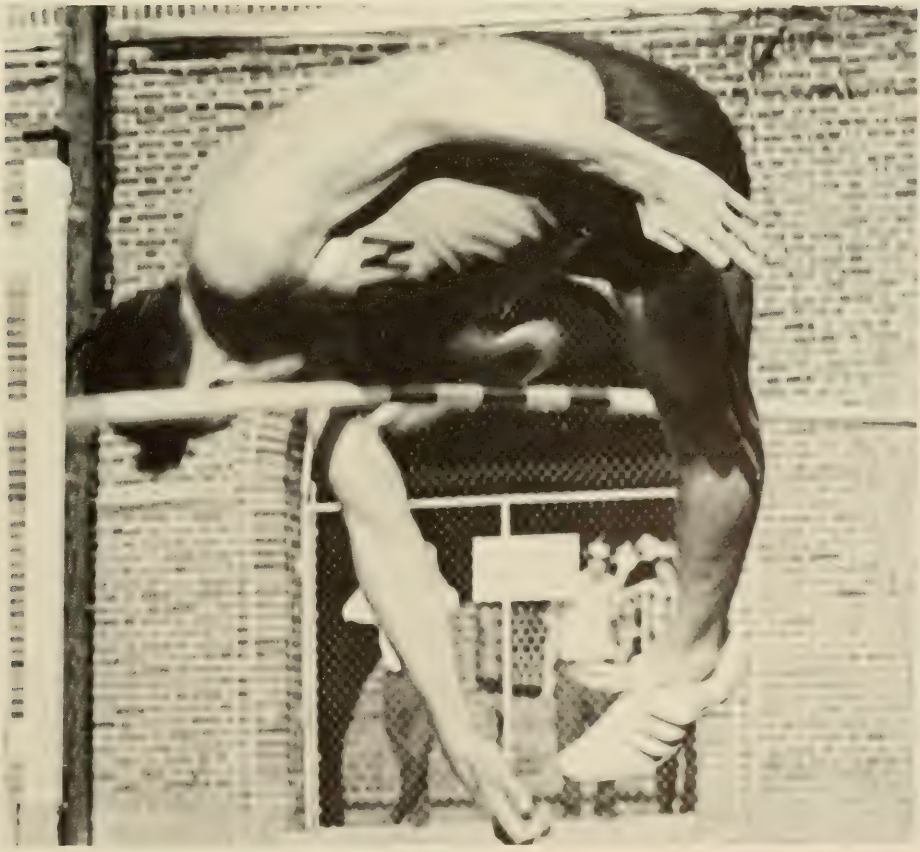

SHIRLEY
CLEMSON

CLEMS

18

42

Golf

Precision and practice, deceivingly difficult . . . the gentleman's sport.

Varsity Golf Results

Clemson	2	North Carolina	19
Clemson	4	Duke	17
Clemson	11½	Wofford	16½
Clemson	19	MIT	9
Clemson	10½	N. C. State	10½
Clemson	12	Virginia	9
Clemson	5	Wake Forest	16
Clemson	3	Maryland	18
Clemson	10	South Carolina	11

Swimming

Cold, wet, hard, long practice . . . exhausting victory in a strange environment.

Varsity Swimming Results

Clemson	73	West Georgia	30
Clemson	44	UNC	60
Clemson	45	N. C. State	59
Clemson	49	Davidson	55
Clemson	38	William & Mary	66
Clemson	43	Maryland	61
Clemson	63	Emory	41
Clemson	42	Georgia	62
Clemson	50	West Georgia	37
Clemson	60	Georgia Tech	44
Clemson	52	Wake Forest	52
Clemson	37	Duke	67
Clemson	35	USC	69
Clemson	72	Appalachian	32

SENIOR ATHLETES

Abrams, J.

Bradley, J.

Branton, J.

Burton, D.

Childers, W.

Craig, A.

Ellenburg, C.

Gibson, N.

Gunnels, D.

Hook, C.

Hostetler, H.

Jackson, K.

James, B.

McGee, E.

y, F.

Keys, L.

Kissam, B.

Reynolds, P.

Rogers, P.

Ruffner, B.

rt, D.

Sursavage, B.

Whitfield, L.

Wilkins, D.

Waters, K.

Zupa, R.

Freshmen Athletics

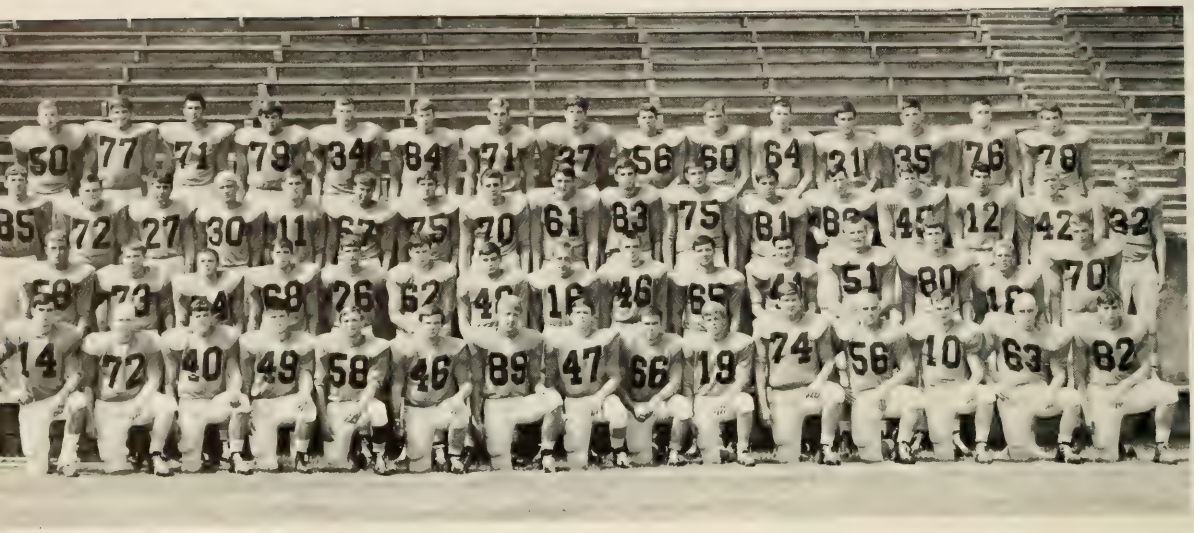

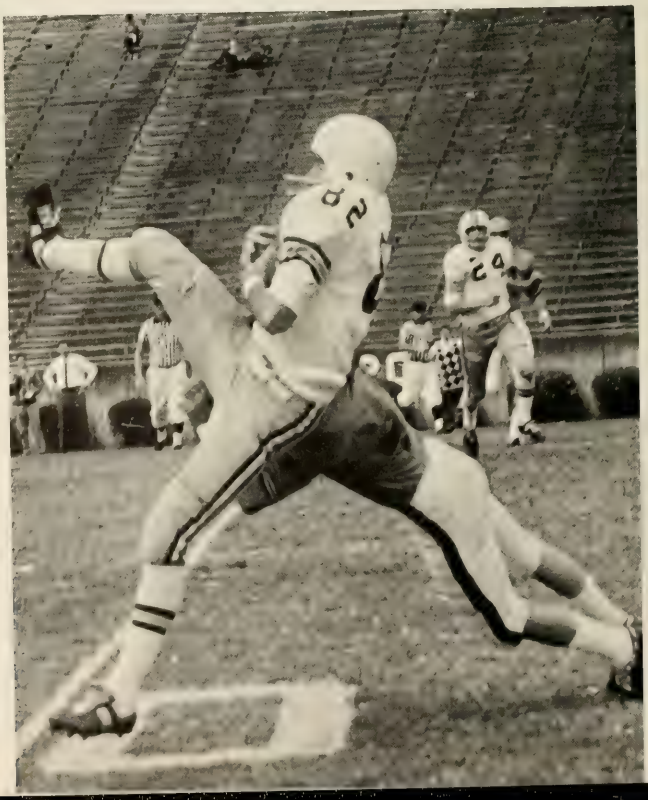

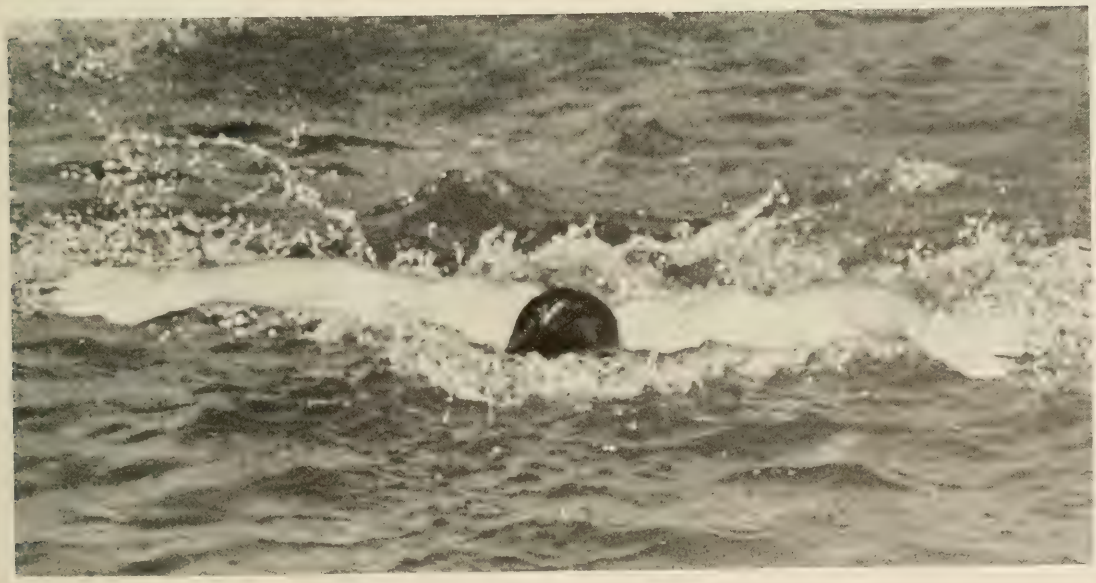

Freshmen Athletics

Intramural Sports

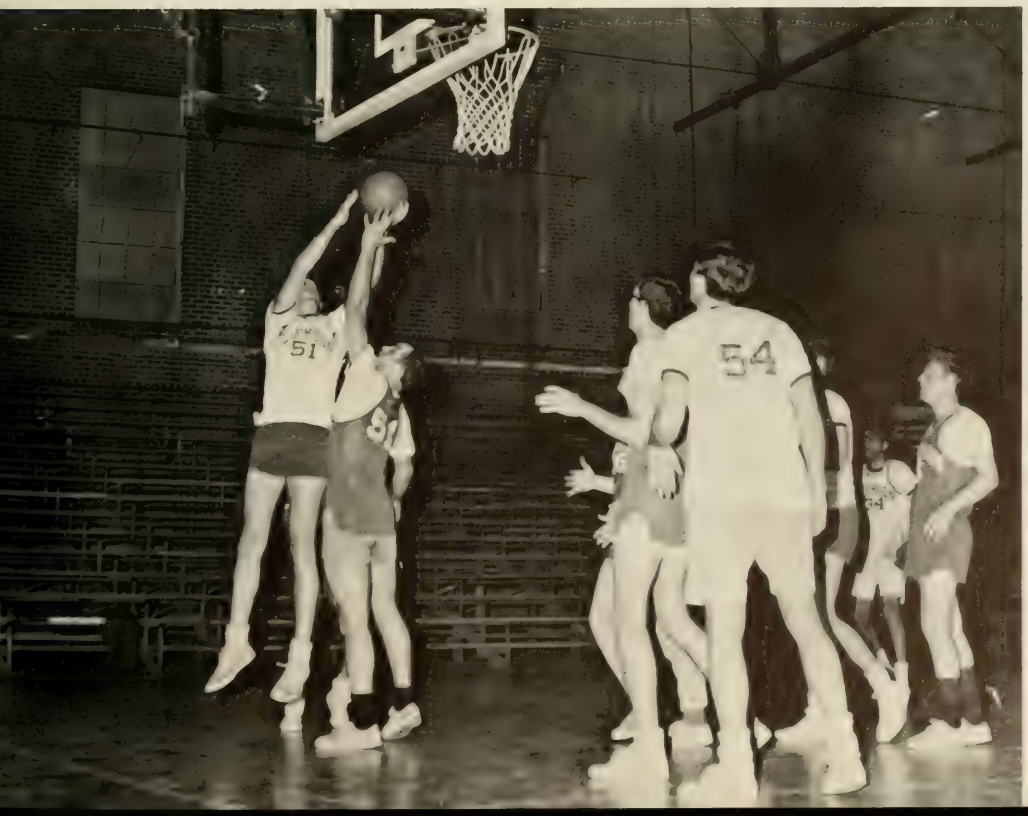
51
54

Soccer

Dust, sweat, grass, pain . . . the nimble feet of men.

Rifle Team

Seconds, heartbeats—time that stops and is lost or won . . . breathless accuracy with a deadly reason.

18

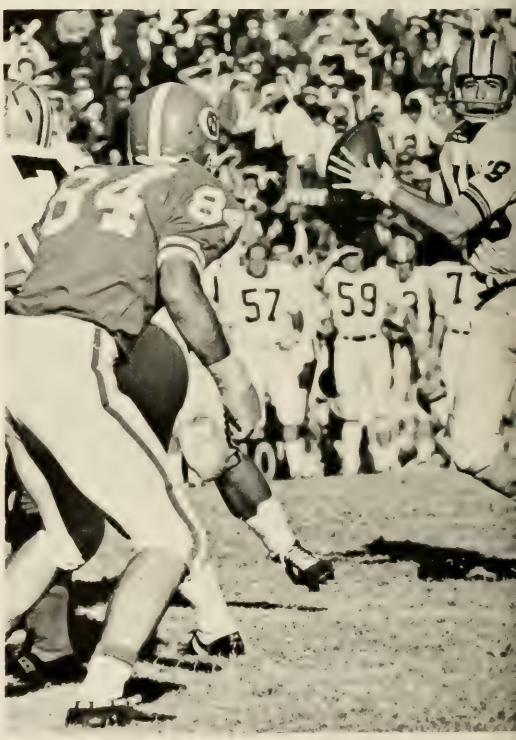
57
59

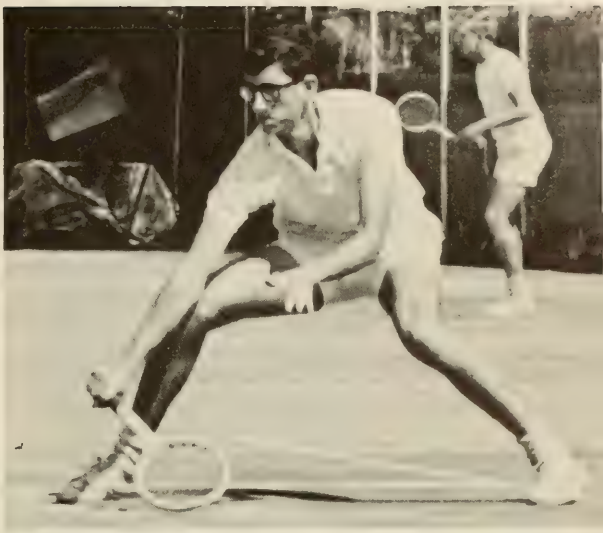

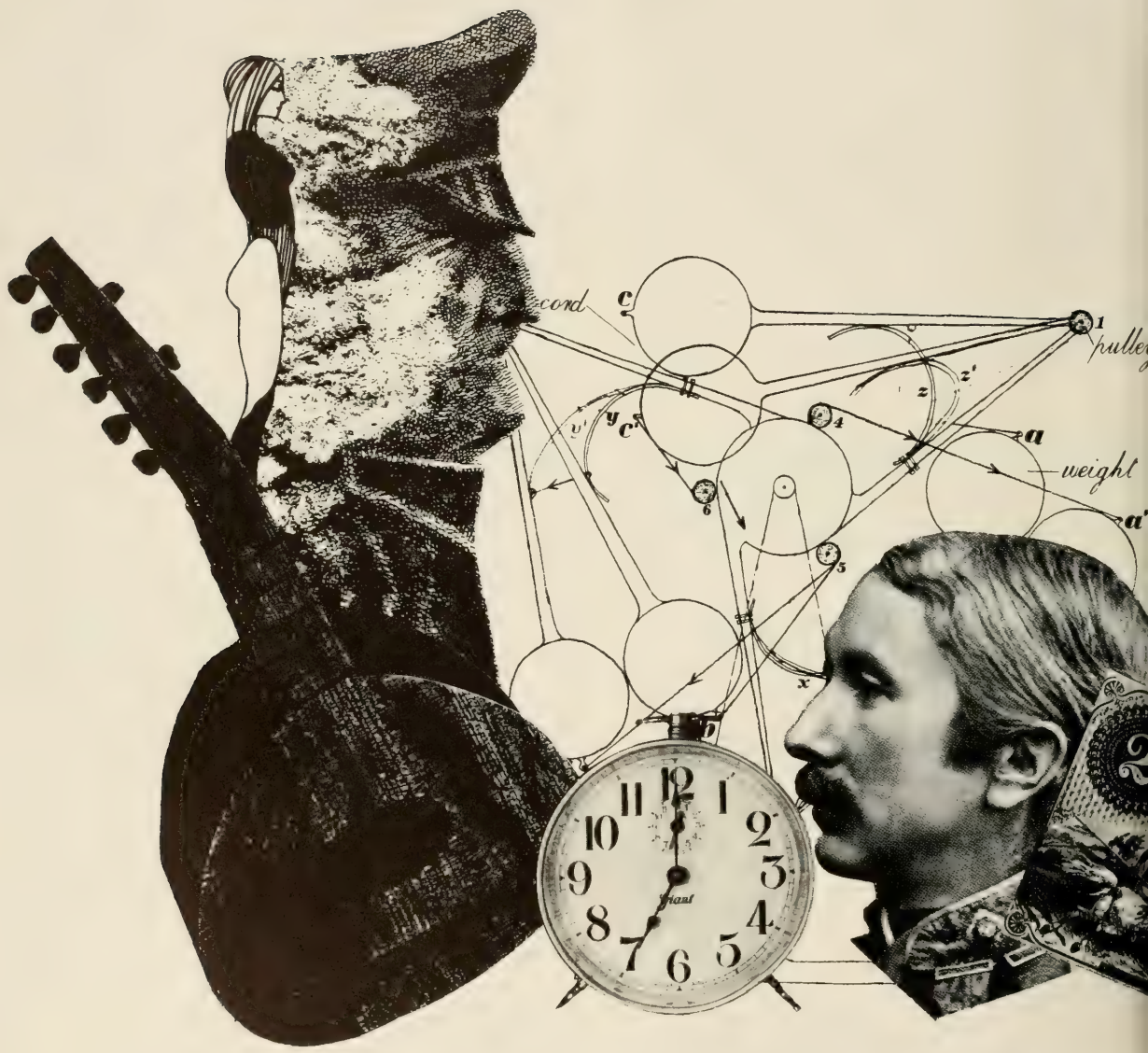
cord
c
1
pulley
z
z'
y
c'
4
a
weight
a'
6
5
x
12
1
2
3
4
5
6
7
8
9
10
11

ACTIVITIES

12
SCRAP BOOK
PATENTED
PUBLISHED BY
NLOTT, WOODMAN & CO.
DIRECTION
Compliments of
PICKERING THE HATTER
DEALER IN GENT'S FURNISHING GOODS

EDGAR McGEE, *President of Student Body*

Edgar takes a break between meetings.

Clemson Enters N. S. A.

The Clemson University Student Government strives to promote good relations between the student body, faculty, and administration. This year they have helped to establish a better understanding between Clemson and other schools by joining the National Student Association.

The three main branches of Student Government, the Executive Branch, the Judicial Branch, and Legislative Branch, are elected by the Student Body. The Executive Department, composed of the student body officers and the four class presidents, is the coordinating agency for the students themselves and the judicial and legislative branches of the student government.

The close liaison of members and other student committees, along with the student body, has helped Clemson function more smoothly as a university with concern for the individual and his environment.

Although the primary function of Student Government is to give the students a voice in the coordination of their school, the officers and associates have initiated many projects to help worthy organizations. One of their most successful ventures was their drive to sell Student Insurance in order to raise money for Boys' Home of America.

DAN BOWEN, *Vice-President*

DAVE MERRY, *Secretary*

JEFF LAPIN, *Treasurer*

Student Actions Regulated Through High Court

High Court is the main constituent of the Judicial Branch. Eight members of high court are elected each spring by the student body. The Vice-President of the senior class is automatically a member making a total of nine members. The court elects its chairman, vice-president, and secretary who interview students for the positions of attorney. There are three attorneys for the defense and three for the prosecution. The court draws up its own rules for procedure annually which are approved by the Dean of Student Affairs. It is the responsibility of the nine members of High Court to decide the guilt or innocence of any one who has violated the student rules and regulations.

After the court reaches a verdict, the sentence is sent to the Office of Student Affairs for approval. If the student feels his sentence is unjust, he may present his case to the Court of Appeals. Through their actions, the High Court helps to regulate and supervise the conduct of the students of Clemson University.

CALVERT McCORKLE, *Chairman*

FRONT: Calvert McCorkle, Rhett Myers, Margaret Seay, Boyd Sexton. BACK: Chris Olson, Hugh Brown, Gus Johnson, Fred Gassaway, Alston Brown.

WSF Voices Womens Ideas

FRONT: Debbie Wright, Beverly Norris, Jean Mallory, Sandra Holden, Alexandria Georgeo. BACK: Becky Ballard, Margaret Seay, Diana Bissey, Susan Clink, Susan Hubbard, Gail Addis.

Women's Student Association is a group of elected representatives of the Clemson co-eds. Its duties and functions range from primary legislative measures to social functions.

The Association itself is comprised of the dormitory officers of Manning Hall and several elected representatives elected by the girls. The commuting girls have three representatives, the president of the Commuting Co-eds Club and two other elected members. Since both commuting and boarding girls are represented, the Association can deal with all matters fairly. Dean Deloney acts as the advisor to the group.

Although the Association cannot pass laws, it passes resolutions which are forwared through proper channels to the Student Senate for approval or action. Each year, to aid the Senate, WSA presents the rules for women students for Student Regulations to the Judiciary Committee.

WSA initiated action to obtain an ice machine for Manning Hall. It sponsors the Big Sister-Little Sister Program. Every freshman is given the name of an upperclassman, a big sister, who is willing to help her through the complexities and rush of the freshman year. WSA coordinates several drop-ins for faculty and guests each year.

BECKY BALLARD, *President*

Residence Courts Update Student Regulations

The Judicial Branch of student government at Clemson is composed of High Court, WSA, and the residence courts. Its purpose is to maintain the highest standards of conduct.

The Men's Residence Court and the Women's Residence Court regulate violations of the rules in Student Regulations. Each has five members, three elected by dormitory students in the spring and two others appointed by the President of the Student Body and approved by the Student Senate. The officers of the Residence Courts, consisting of chairman and secretary are elected at a special meeting held at the beginning of each year.

The Rules of Procedure of the Residence Courts are decided by each court, making the system flexible. Tradition does not play a part in the courts; new procedures can result from new ideas. Because of this, the court procedures are up-to-date.

Aside from the five court members, there is a joint defense advisor for both courts. He acts as a consultant for the courts and the defendants. There is no faculty advisor, enabling the courts to be a true representation of student ideas.

David Cooper, Barry McCraken, Mack Woods, James Scarborough.

JOHN DICKERSON, *President*

JOSEPH NEWTON, *Secretary*

Student Senate

The Student Senate is the legislative branch of Clemson University's student government. This organization is composed of eleven members from each class who are elected in the Spring for the following year. The Vice-President of the Student Body automatically serves as President Pro-tempore of the Senate. The other officers are elected by the members of the Student Senate. They include a chaplain, secretary, and assistant secretary.

The president of the Senate appoints the chairman of the standing committees. These permanent committees include the Judiciary Committee, General Affairs Committee, Traffic and Grounds Committee, and the Student Organizations and Affairs Committee. Special committees are formed to take care of other duties that may arise.

The Student Senate is responsible for passing legislative acts which are subsequently signed or vetoed by the president of the Student Body and Dean Cox. All legislation which passes the Senate and is not vetoed is then put into the laws of Clemson University.

The members of the Student Senate have an important job, and they should be noted for the fine work they have done for Clemson University.

FRONT: Eddie Durant, Scott Harrower, Wes Thompson, Chuck Whitney, Bob Kaulakis. BACK: Robert Jordan, John Dickerson, Charles "Snip" White, Richard Berkland, Jon Shuler, Stan Newton.

SENIOR SENATORS

SENATORS AND COMMITTEES

JUNIOR SENATORS. FRONT: Dave Clarke, Marion Aldridge, Becky Carlton, John Segars, Bill Simpson. BACK: Julian Abbott, Brian Ritchie, Don Bruce, David Hollman, Alston Gore.

ACADEMIC AFFAIRS COMMITTEE. FRONT: John Segars, Sue Conley, Bill Simpson, Ted Godfrey. BACK: Robert Jordan, Brian Ritchie, Stan Newton, Jon Shuler, David Holman.

FRESHMAN SENATORS. FRONT: Bill Hunt, Ed Copeland, Ted Godfrey. MIDDLE: Sue Conley, Celia Christy, Cathy Dodds, Sandy Arledge. BACK: Larry McIntyre, Nancy Jo Mobley, Beaver Baker, Dale Wittschen.

SOPHOMORE SENATORS. FRONT: Bill Rhodes, John Settle, John Norton, Don Alexander. MIDDLE: Mark Goldman, Sharon Manley, Talmadge Hobbs, Andy Cochet. BACK: Jimmy Foster, Robert Whitney, John Cauthen.

GENERAL AFFAIRS COMMITTEE. FRONT: Julian Abbott, John Settle, Marion Aldridge. MIDDLE: Bob Harris, Beaver Baker, Bob Kaulakis. BACK: Jon Alexander, Mark Goldman, Ed Copeland, John Norton.

STUDENT ORGANIZATIONS AND AFFAIRS COMMITTEE. FRONT: Celia Christy, Becky Carlton. BACK: Talmadge Hobbs, John Cauthen, Robert Whitney, Dale Wittschen, Dave Clark.

TRAFFIC AND GROUNDS. FRONT: Alston Gore, Sandy Arlege, Bill Hunt. MIDDLE: Don Bruce, Wes Thompson. BACK: Bill Rhodes, Richard Berkland, Charles White.

JUDICIARY. FRONT: Andy Cochet, Jimmy Foster, Larry McIntire, Eddie DuRant. BACK: Scott Harrower, Sharon Manly, Cathy Dodds, Chuck Whitney.

CENTRAL SPIRIT. FRONT: Marion Aldridge, Helen Bunch, Darra Williamson, Jeff Lapin. BACK: Joe Hudson, Danny Hunt, Bo Chinners, Jeff Young, Bill Bonicate, Don Alexander.

FRONT: Dave Merry, Dan Bowen, Edgar McGee, Jeff Lapin. BACK: Gregg Jones, Danny Hunt, Butch Drakeford, John Ellenburg, Gordon Edgin, Bill DePass.

GORDON EDGIN, *Attorney General*

PRESIDENT'S CABINET

The President's Cabinet is perhaps the most important of the five major committees composing the Executive Branch of the Student Government. The other four committees include the General Affairs Committee, the Financial Review Board, the Central Spirit Committee, and the Ways and Means Committee. Taken as a whole, these five committees are designed to support the Executive Branch in performing any functions designated by the Student Government and provided for in the Constitution of the Clemson University Student Body.

Members of the President's Cabinet include the four student body officers, the Presidents of each of the four classes of students, and the chairman of the Ways and Means Committee. Besides advising the Student Body President in many matters, it must consent to all bills proposed by the Student Senate before these bills become law.

WHO'S WHO

DAN BOWEN

BARRY EDWARDS

FRED GASSAWAY

JANE AMICK

CALVERT McCORKLE

EDGAR McGEE

RANDY HOAG

SCOTT HARROWER

JOHN DICKERSON

MARGARET SEAY

Fifteen Clemson Students Selected To Who's Who

Being a member of Who's Who Among Students in American Colleges and Universities is a national honor, and only those who are outstanding in scholarship, leadership, character, and service to the school are named to this elite organization. Since its organization in 1934 a number of outstanding students from all over the United States have won recognition by being named to this organization.

The task of choosing members of Who's Who is one of great importance. The campus nomination committee is composed of faculty representatives, administration, and student representatives complete summary of each student is carefully considered. This summary includes the student's scholarship, his leadership in extracurricular activities, his citizenship and service to the school, and his promise for future success. Selection to Who's Who is one of the most outstanding honors which a college student can receive. The honor becomes greater because of the limited number of students chosen—they are selected from more than seven hundred and fifty colleges and universities throughout the United States.

It is important to remember that scholarship is not the only important qualification for membership. Admission requires a well-rounded individual. The Clemson students chosen have proven themselves to be persons whose leadership and character have added greatly to the betterment of Clemson University.

RHETT MYERS

JIMMY ADDISON

BUTCH DRAKEFORD

ANDE MITCHELL

CHUCK WHITNEY

Bense, J. E.
Dellinger, R. P.
Brannon, J. A.
DuBose, E. M.
Broome, W.
Gleaton, C. S.
Conklin, R. A.
Hudgens, J. M.
Dawes, A. S.
Johnson, D. A.

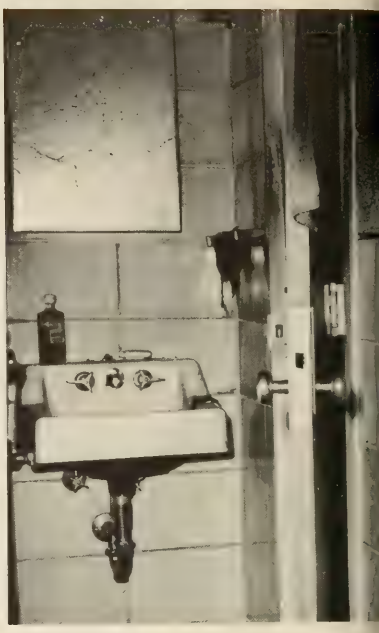

Hall Supervisors Help Mold Clemson Gentlemen

The hall supervisors have one of the most important jobs at Clemson University. They are responsible for the welfare of each of the students on their halls and act as counselors in helping to mold these boys into "Clemson Gentlemen."

Duties of the hall supervisors include weekly inspection of rooms, conducting all hall activities, and keeping order. Students who apply for this position must be well disciplined and dependable, and only those of the highest caliber are selected.

Hall counselors are required to come back to Clemson early after every vacation period and at the beginning of each year in order to plan their work and better fulfill their duties. The residents of each hall elect a president, vice president, secretary-treasurer, a social chairman, a chaplain, and an athletic chairman; therefore, some of the burden is taken from the supervisors. Nevertheless, the hall supervisors do have a lot of responsibility and are of great importance to the students of Clemson University.

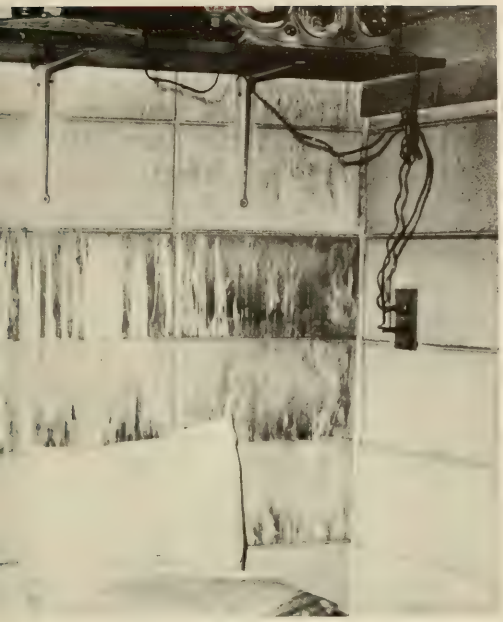

Hall Supervisors

MANNING M. LOMAX
Director of Men's Residence

Kostyra, F.
Phifer, L. D.
Tropea, L. C.

McCracken, J. B.
Rhodes, D. H.
Turner, W. A.

Martin, W. E.
Rogers, C. T.
Watts, M. A.

Milling, J.
Thompson, J. W.
Weller, R. N.

Pearce, J. A.
Toole, M. A.
Woods, J. M.

Peden, H. A.
Towles, W. C.
Young, M. S.

JACK W. ERTER, *Editor-in-Chief*

1968 TAPS

The 1968 TAPS has tried to capture within these pages a glimpse of life at Clemson University for the 1967-1968 school year.

The University was in a constant state of change. New construction was springing up everywhere. In the classroom new horizons were constantly being explored. Athletically, 1967 was hailed as the Year of the Tiger. The university saw internal protest by a few, spirited backing by many others, while some just looked with blind indifference. Amidst this ever changing environment, the TAPS Staff was there to second the events and happenings which took place.

The 1968 TAPS is a reflection of life at Clemson University. Peer into the mirror, you may see yourself.

WILLIAM H. TURNER, *Business Manager*

ROSEMARY WELLS, *Sweetheart*

JOHN HARTLY, *Designer*

JIMMY FRANCIS, *Features Editor*

AL COTHRAN
Activities Editor

RHETT MYERS
Advertising

KEN AYERS
Photo Editor

SENIOR STAFF 1967-1968

D. CHIP NUSBICKEL, JR., *Photographer*

DANA STUART, *Co-Organization Editor*

BUTCH DRAKEFORD, *Sports Editor*

E. BECKY GEORGEO, *Co-Organization*

JEFF O'CAIN, *Classes Editor*

DONN A. McCRARY, *Photographer*

ELEANOR D. FAIREY, *Faculty and Administration Editor*

JUNIOR STAFF

LEFT TO RIGHT: Jane Hass, Charles Eldridge, Jere Ragsdale, Marilyn Jones, Johnny Turner, Darra Williamson, Diane Railton, Bill Reese, Nancy Dannals, John Settle, John Alford.

Junior Staffers listen closely at meetings.

Darra helps during Registration.

Yearly the TAPS Staff invites all interested University students to drop-ins for Junior Staff membership. The Junior Staff acts as a working supplement to the editors on the Senior Staff. The Junior Staff helps with the basic tasks of writing copy, making picture appointments, filing, tracing and typing. The positions for Senior Staff are filled from the Junior Staff; and therefore all of the work is highly competitive. As an incentive to the Junior Staffers, tickets for CDA dances are given to the staffers with the most work hours.

Is that so ! ! !

I know this is a leading question, but—"When can you have your section in?"

Now where did I put that camera?

Long hours—hard work.

Well, if you want my honest opinion . . .

Jack talks with the Edwards at the Annual Reception.

THE TRADITIONAL DUNKING—The End and the Beginning.

Tiger Enjoys Top Year

The Tiger, the student newspaper publication of Clemson University, has the honor of being the oldest college newspaper publication in South Carolina. It has invariably won All-American ratings among college newspapers, the result of a willing and competent staff.

As Editor, Harry Tinsley has provided the talent and knowledge necessary in guiding his staff through a very successful year of colorful, entertaining and thought-provoking weekly editions.

Serving as Associate Editor, Chuck Whitney brought many timely subjects to the attention of *Tiger* readers. Dennis Bolt and Bill Smith, News Editor and Sports Editor, respectively, ably and factually reported all news and sports events of interest to Clemson students and Don O'Briant showed excellent talent serving as Managing Editor.

HARRY TINSLEY, *Editor-in-Chief*

BILL SMITH, *Sports Editor*

DENNIS BOLT, *News Editor*

ROBERT WHITNEY, *Circulation Manager*

ED STEVENSON, *Advertising Manager*

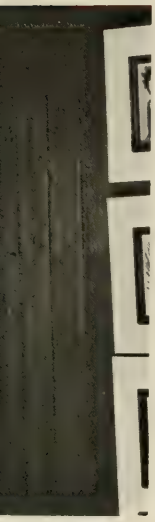

DON O'BRIANT, *Managing Editor*

EVELYN SARKA, *Business Manager*

CHUCK WHITNEY, *Associate Editor*

TIGER JUNIOR STAFF

ADVERTISING STAFF. TOP: Mark Goldman, Eddie Kilburn, Bob Crisp, Larry Hall. BOTTON: Joyce Albrecht, Millie Donaldson, Phyllis White, Myra Norris.

NEWS STAFF. LEFT TO RIGHT: Bear B aker, Randy Peele, Elaine Lawrence, Dick Harpoolian, Lynn Wright, Bill Evans, Marsha Oat es, John Davey, John Norton, Frances Harrell, Marion Thompson, David Glymph, Randall Ash ley, Bill Clarrson, Alan Hodges, John Brady, Laura Pratt, Al Way.

CIRCULATION STAFF. TOP: Kevin Murray, Craig Thomas, Don Susini. BOTTOM: Dick Harpoolian, Bob Wheatly, Toby Williams, Ron Eck.

PHOTOGRAPHY STAFF: Al Hodges, Al Campbell, Langston Boyles, Dave Littlejohn, Dave Lank.

Harry demonstrates senior staff skills.

EDITORIAL STAFF. TOP: George Neale, Pete Snyder. BOTTOM: Jeff Steinfeldt, Angela Rainey, Bob Kavlakis.

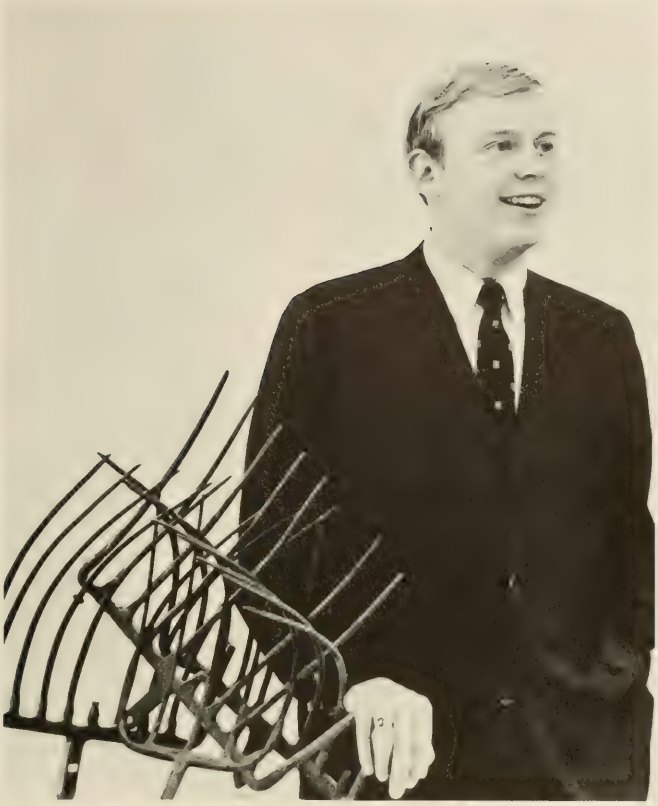

PAUL MORRIS, *Editor-in-Chief*

Chronicle Draws Praise

The Chronicle serves as Clemson University's variety magazine. This past year it received the rating of a major service organization, and also received official recognition from the United States Government in the form of a second class mailing permit.

The magazine features student written poems, essays, and short stories in each edition along with reviews and criticisms of plays, novels, and records.

Under the able leadership of its editor, Paul Morris, and faculty advisor, Dr. Mark Steadman, the *Chronicle* is constantly looking for talented students who can put their talents to use in the form of journalism, creative photographs, and the graphic arts.

TIM McNEIGHT, *Managing Editor*

GARLAND GOODEN, *Fiction Editor*

DR. MARK STEADMAN
Advisor

PAUL LEVINE, *Photography Director*

DURWARD STINSON, *Promotions Manager*

RICHARD WOODWARD, *Features Editor*

HAROLD DAVIS, *Art Director*

JOHN BREWINGTON, *Reviews Editor*

JEFF SMITH, *Business Manager*

BILL ETHERIDGE, *Reviews Editor*

Chronicle - At Work

DENNIS CARTWRIGHT, *President*

CDA Solicits Top Talent

The Central Dance Association is one of the five major service organizations of the University. It is a service organization in that its members solicit top performers for entertainment throughout the academic year.

The CDA is an organization of members who have successfully proven their ability and potential during a trial period, on the CDA junior staff. The senior staff is in charge of choosing and contacting performers, all billing and advertising. This staff directs their junior co-workers who do all the manual work of advertising and decorations.

The CDA sponsors five major dance weekends a year, in addition to an open mixer at the beginning of the year. Of course, it is a tremendous responsibility for the CDA to contract reliable groups and adhere to the social rules of Clemson University, and to operate on a very limited budget. Because of the increasing size of the student body, it becomes increasingly difficult for the Association to please everyone. However, the 1967-68 school year saw such performers as Clifford Curry, Marvin Gaye, and Tammie Terrell, the Radiants, the Platters, and the Prophets.

CDA SENIOR STAFF

MARVIN J. CAUGHMAN, *Alternus*

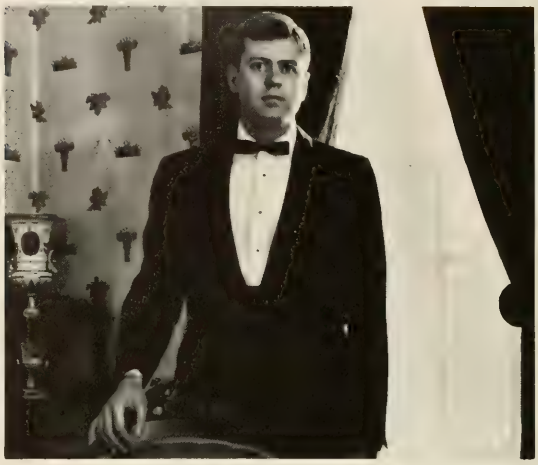

DONNY L. SMITH, *Vice-President*

JAMES A. YARBOROUGH
Secretary-Treasurer

THOMAS A. MERREL, *Placing*

STANLEY R. KELLETT, *Floor*

STEPHEN F. HUTCHINSON, *Publicity*

HARRELL H. WALDROP, *Decorations*

CDA Junior Staff Gains Experience Through Work

JUNIOR STAFF. BOTTOM: Dave Merry, Jim Roach. MIDDLE: David Duncan, Mike Ballenger, Turk Mathews, Buddy Grimes, Bill Warlick. TOP: Jimmy Buck, Joe Cullom, Barry Huckaby and Jim Barker.

The Junior Staff—In rare form.

Are you a
Soul Brother?

"My prayer, and the answer *You* give . . ."

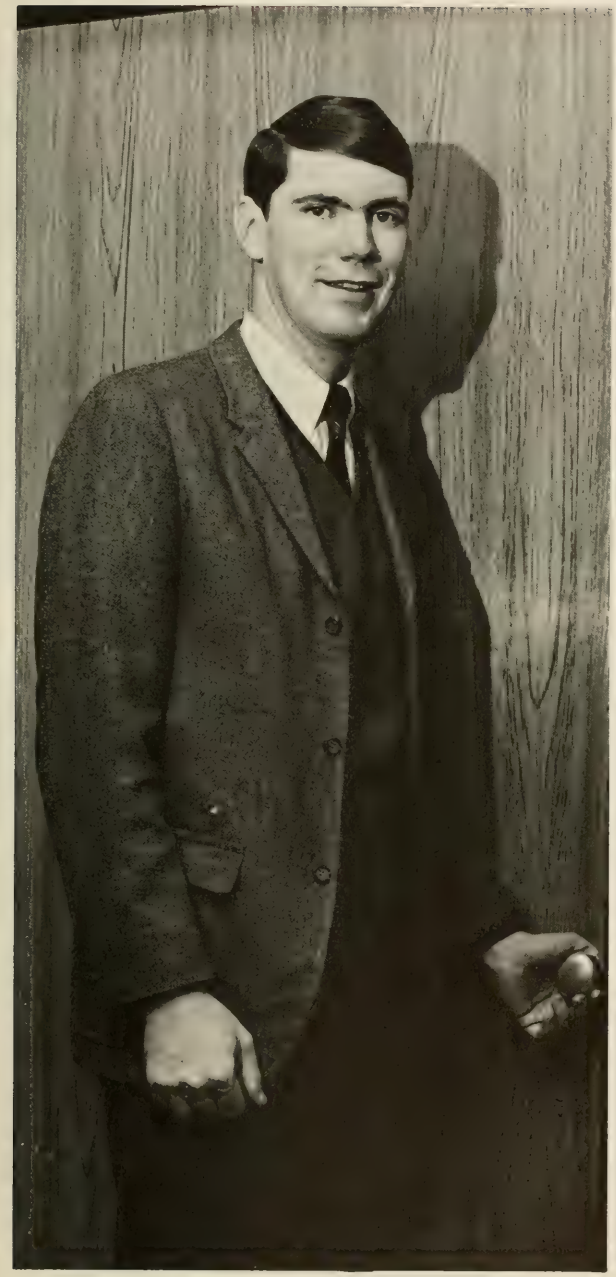

DAN BOWEN, *Program Director*

WSBF Grows With School

WSBF, the twenty-four hours a day broadcasting facility of Clemson University students, is constantly striving to improve and broaden its programs to reach as many student tastes as possible.

A Senior Staff of twelve well-trained individuals guides the activities of WSBF broadcasting. This Senior Staff is divided into three main divisions of operation. These divisions are the Program, Engineering, and Business Staffs. These three main staffs are further divided in order to cover all phases of radio broadcasting.

Since the station has a corporate structure, policy making is co-ordinated by a Board of Directors. This board is composed of the Engineering, Business, and Program Directors plus two appointed members.

WSBF SENIOR STAFF

TOBY CHAPMAN, *News Manager*

SCOTT HARROWER, *Business Director*

FELIX NEPUEUX, *Control Room Engineer*

BOB SHELTON, *Production Manager*

RICHARD BERKLAND, *Music Director*

JOHN SHOUSE, *Engineering Director*

ROGER HINSON, *Traffic and Continuity Manager*

JOHN FREDERICKSON
Technical Manager

CHUCK FROST, *Chief Announcer*

BILL SIMPSON, *Office Manager*

BILL STRONG, *Transmitter Engineer*

Dan talks with Scott and Chuck about new programs.

WSBF JUNIOR STAFF

SENIOR STAFF ASSISTANTS. TOP: Ray Linke, Butch Carroll, Dan Biggerstaff, Bill Steele, Bill Bonekat. BOTTOM: Harry Moose, Linda Pruitt, Alan Libby.

ENGINEERING STAFF. TOP: Bob Weiss, Jimmy Tucker, Ken Schmidt, Mike Stenstrom, Bill Cardwell, Mike Siebert, T. J. Spethagel, Thomas Wright, Bill Talley. BOTTOM: Lenny Flow, Harry Moose, Butch Carroll, Mike Borke, Bobby Malphrus, John Yarbrough.

WSBF STAFF

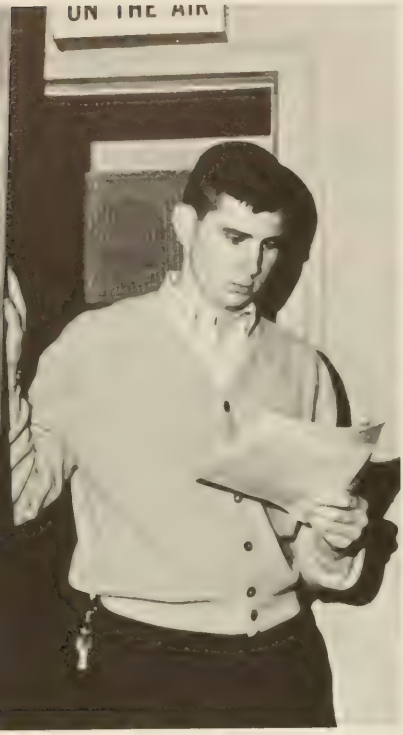

PROGRAM STAFF

BUSINESS. TOP: Alan Libby, Skip Williams, John Settle. BOTTOM: Dottie Lambert, Jeri Clinkscales, Margaret Fay, Janice Mull.

Get 'em Tigers.

BRUCE F. COOK, *Band Director*

TIGER BAND

The Tiger Band, under the fine leadership of Mr. Bruce F. Cook, Director of Bands at Clemson University is the official marching band of the University. It normally comprises some one hundred and twenty talented male students who wear their brilliant orange coats and black fur busbies proudly as they perform marches and play stirring school songs for enthusiastic audiences. The Tiger Band participates at such school events as football games, pep rallies, and basketball games. Their presence always seems to exemplify the traditional Clemson spirit, both at home and away.

Participation in the band is voluntary. The main functions and disciplines of the band are carried on under the coordination of band director, Bruce Cook, along with the help of field general, Ronnie Bullock. Baton twirlers, Dynva Edens, Kay Knoy, and Margaret Kirkland also enhanced the half-time performances of the band with demonstrations of excellent baton handling. To the delight of the audience, they not only show their fine twirling ability, but demonstrate excellently coordinated baton tossing.

RONNIE BULLOCK
Drum Major

MARGARET KIRKLAND

The Color Guard leads the crowd to the game.

CLEMSON UNIVERSITY TIGER BAND

Kay prepares for halftime as Mr. Cook looks on.

KAY KNOY

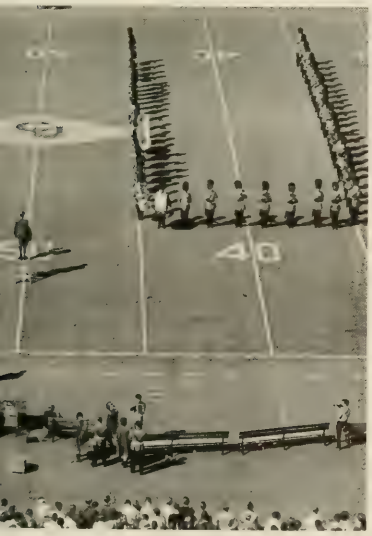

Band members concentrate on halftime show.

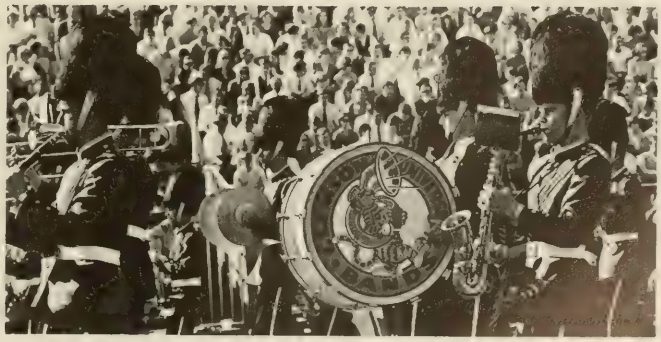

Band performs intricate maneuvers at halftime.

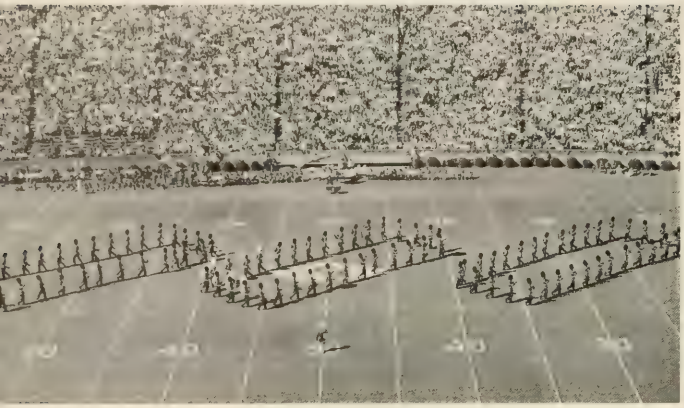

BRUCE COOK, *Director*

CONCERT BAND

CONCERT BAND

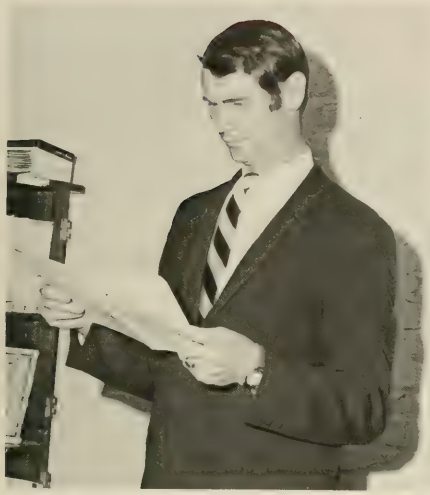

JOSEPH COOK, *Director*

CLEMSON UNIVERSITY GLEE CLUB

The Clemson University Glee Club is active throughout the school year, making appearances in an around Clemson. Students who share an interest in music are brought together through their common interest in the Glee Club.

The newly formed Women's Glee Club has proven highly successful and an asset to the chorus.

This year, the Glee Club groups have enjoyed many benefits while performing for various audiences, such as school groups and banquets.

During the Spring tour, the Glee Club visited North Carolina, South Carolina, Tennessee, and Georgia. Also, throughout the year they performed for various concerts at the University.

The final outstanding event of the year is the annual banquet, which pays a tribute to all members for a successful year.

WOMEN'S GLEE CLUB

MEN'S GLEE CLUB

Men's Glee Club performs at halftime during Homecoming.

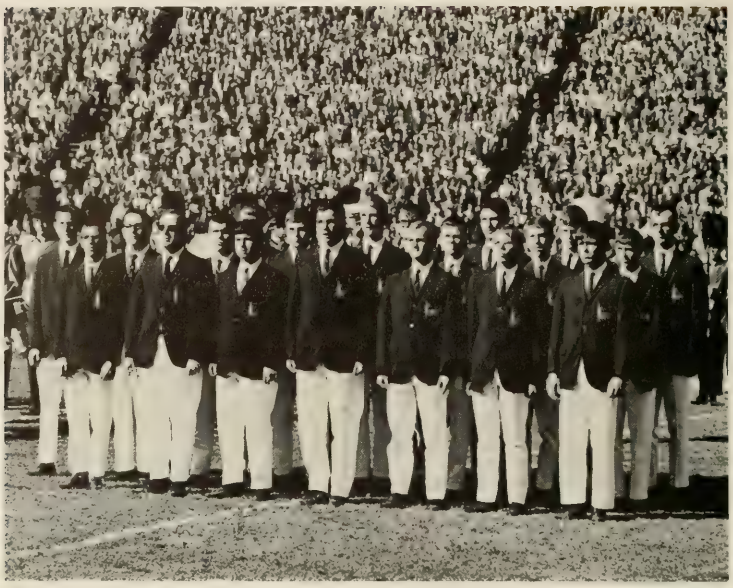

THE CLEMSON PLAYERS

During the past year, The Clemson Players have made great strides in improving the quality of the local theatre. It has been our feeling that the Clemson student body, as well as the community, deserves the best possible theatre performances.

The 1967-68 season has been the best one since the founding of the Players five years ago. Per haps the biggest achievement of all five seasons was the presentation of Arthur Miller's *The Crucible* this year. The cost of this production was the largest ever. Also new to the Players this year was a student-directed and produced set of one-act plays—*The Sandbox* and the *Boor*.

In the plans for next year are three full-length plays two of which will be student directed. The plays enjoyed the support of Clemson University's fine administration and student body this year, and hope to enjoy this same fine support in future years.

WILL GINN, *President*

MR. J. C. DUVAL, *Faculty Advisor*

The Clemson Players Enjoy Their Best Year

CLEMSON PLAYERS

Army ROTC Instructor Group

Through the Reserve Officers Training Corps, the United States Army offers to Clemson men the opportunity to serve their country as commissioned officers.

Upon completion of the required basic course in Military Science, a young man meeting all of the other requirements may elect to participate in Advanced ROTC. Upon successful completion of the two years Advanced Military Science classroom work and a six-week summer training camp along with the normal requirements for the baccalaureate degree, the Advanced ROTC student is rewarded with his "Second Diploma"—a commission in the Army of the United States.

Members of the United States Army Instructor Group are proud to be associated with Clemson University and to have the opportunity to influence the development of young men who will furnish the future leadership of the Armed Services, Industry, and the many other fields of our society.

COL. MELVIN C. BROWN, *P.M.S.*

FIRST ROW: Maj. Haltiwanger, Capt. Lyon, Col. Brown, Capt. Newman, Maj. Rabon. SECOND ROW: Maj. Anderson, Capt. Brite, Maj Erickson, Maj. Dowdle, Lt. Col. Guide. THIRD ROW: Maj. Mann, Lt. Col. Tisdale, Capt. Martin. FOURTH ROW: Sgt. Wright, Capt. Britton, Capt. Shepard, S/Sgt. Shoemake, SFC. Watts, M/Sgt. Coby. FIFTH ROW: S/Sgt. Watts, SP5 Mattison, Sgt. Maj. Maness, SP5 Dacus.

Brigade Staff Directs Clemson ROTC Program

COL. J. R. HOAG
Brigade Commander

SGT. MAJOR D. C. COOPER
Brigade Sgt. Major

MAJOR R. JONES
Brigade S-1

MAJOR G. C. SCHOPER
Brigade S-2

MAJOR J. D. HAIR
Brigade S-3

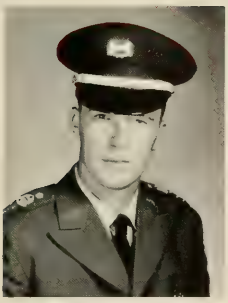

CAPT. J. K. RICHARDSON
Company A-1

CAPT. L. P. McPHERSON
Company B-1

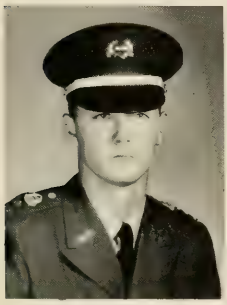

CAPT. E. B. LaROCHE
Company C-1

CAPT. M. C. MILLER
Company D-1

CAPT. C. R. REESE
Company A-2

CAPT. H. CLARKSON
Company B-2

CAPT. E. K. BURDETTE
Company C-2

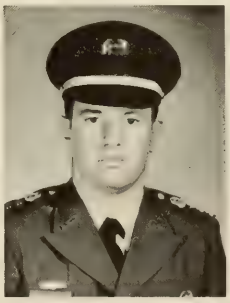

CAPT. F. H. CHAPMAN
Company D-2

LT. COL. A. L. POPE
Battalion Commander

LT. COL. K. L. SMITH
Battalion Commander

LT. COL. F. H. BROWN
Battalion Commander

CAPT. D. L. RHODES
Company A-3

CAPT. J. L. TUPPER
Company B-3

CAPT. F. J. GASSAWAY
Company C-3

LT. COL. W. J. MCANICH
Battalion Commander

CAPT. J. N. McMULLEN
Company A-4

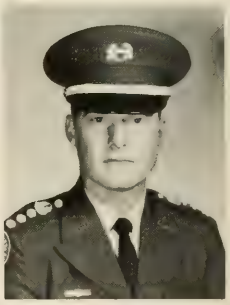

CAPT. J. B. DYSON
Company B-4

CAPT. J. R. HENDRICKS
Company C-4

Counter Guerrillas Train For Jungle Warfare

An opportunity for advanced military training, a striving to achieve a physically fit body, the development of self-confidence and leadership abilities seem to be the aim of the Clemson University Counterguerrilla Platoon. This group of Army ROTC cadets was organized in September, 1962 and its membership is strictly on a voluntary basis.

To qualify for the platoon, one must have a 2.00 g.p.r. and be in excellent physical condition.

Their training includes battle drill, hand-to-hand combat, rapelling, bayonet fighting, land navigation, and patrolling.

Field trips to Fort Benning, Georgia, and to the mountain Ranger Camp in Dahloneca, Georgia enrich their training and prove to be a great advantage to those who will attend summer camp.

Commander Frost plans training exercises with military advisors.

Army Band

CAPT. A. J. FOWLER, *Band Commander*

The Army ROTC Brigade at Clemson University is well represented by the Army ROTC Band; the importance of the band makes it a valuable asset. At drills, parades, and various other functions the band guides the Brigade.

The select sophomore and freshmen cadets who comprise the band are well trained. Most of them are in the Tiger Band, and some of them were in bands previous to their arrival at Clemson. The band has excellent leaders in the junior and senior advanced cadets who direct and advise the other members. The band represents Clemson University in drill competitions with other Army ROTC Bands from different colleges and universities throughout the year.

This organization puts in a lot of practice in order to continue its high standing with Clemson University and the ROTC Brigade. The pace that it sets for the cadets is similar to the pace that it preserves in retaining excellence and honor. The University and the ROTC Brigade are proud of the superior performance it has demonstrated. Through their effort, the band continues to hold high the tradition of Clemson's Army ROTC unit.

Air Force ROTC

The Air Force ROTC Program is relatively new on the Clemson campus. The stature of the program has improved consistently throughout the years. The program consists of two parts, advanced and basic. Both are two-year programs and on completion of the advanced course the student receives a reserve commission in the United States Air Force. Entrance requirements for both the advanced and the basic courses are strict. A predicted G.P.R. of 2.0 is required for the basic course and entrants must pass stiff mental and physical tests. The advance course requires good class standing as well as continued physical excellence.

Lt. Col. Tindal accepts command of Air Force ROTC program from Lt. Col. Franklin.

FRONT: Col. Tindal. SECOND ROW: S/Sgt. Jernigan, Maj. Calhoun, S/Sgt. Miller. THIRD ROW: Capt. Carter, Sgt. Honold, Maj. Parker, S/Sgt. Teal. FOURTH ROW: Capt. Wilson, T/Sgt. Redman, Maj. Burnett, Capt. Biggs, Maj. Murray.

COL. L. D. PHIFER III
Wing Commander

MAJ. T. W. DUKE
Wing Staff

MAJ. R. P. FLETCHER
Wing Staff

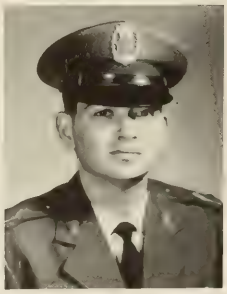

MAJ. R. D. HUGHEY
Wing Staff

MAJ. W. T. KNOWLES
Wing Staff

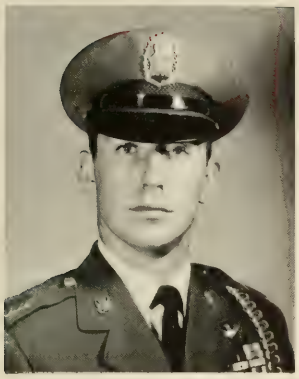

LT. COL. R. D. DAVIS
Group Commander

MAJ. R. R. WILSON
1st Squadron Commander

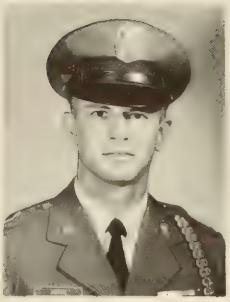

MAJ. L. ASTON
2nd Squadron Commander

MAJ. C. MIMS
3rd Squadron Commander

LT. COL. L. W. LEE
Group Commander

MAJ. W. N. PATTERSON
4th Squadron Commander

MAJ. J. E. STEPP
5th Squadron Commander

MAJ. J. G. STRICKLAND
6th Squadron Commander

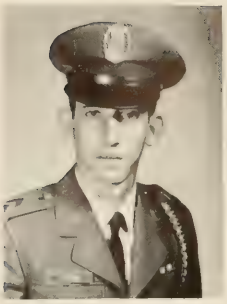

MAJ. A. W. ALBEROL
7th Squadron Commander

MAJ. G. R. CREECH
8th Squadron Commander

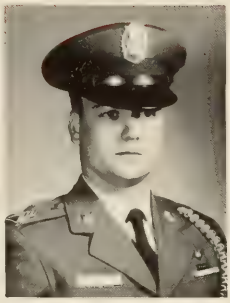

MAJ. J. F. MILLER
9th Squadron Commander

LT. COL. E. L. BAILEY
Group Commander

MAJ. J. R. SHOCKLEY
10th Squadron Commander

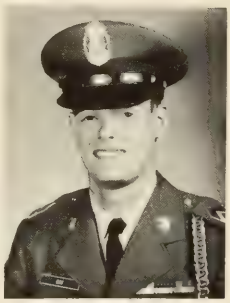

MAJ. D. N. GAY
11th Squadron Commander

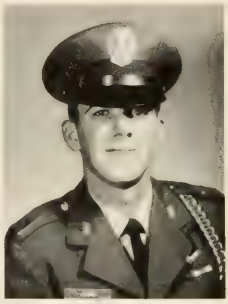

MAJ. D. J. ALLEN
12th Squadron Commander

LT. COL. R. L. DEFFENBAUGH
Group Commander

Flight Instructor Program Provides Pilot Training

The Flight Instructor Program at Clemson University is designed to prepare future Air Force pilots to go into advanced training upon their commission after graduation.

Participants in the program take thirty-five hours of training, using a Cessna 150 aircraft. Included in these thirty-five hours are twenty hours of dual instruction and 15 additional hours of solo flying in which the trainee gains confidence in his ability to handle his aircraft.

During his training, each cadet gains valuable experience in basic flight, navigation, and cross-country flying. Also, instructions in instrument flight and advanced aeronautics are included. The Department of the Air Force pays for the instruction program.

Each participant must have passed the pilot portion of the Air Force Officer Qualification Test with a certain grade and also the flight physical of regular Air Force pilots.

Twenty-five cadets successfully completed the program this year.

M. G. PRITCHARD
F.I.P. Commander

FLIGHT INSTRUCTOR GROUP.

AFROTC BAND UNIT

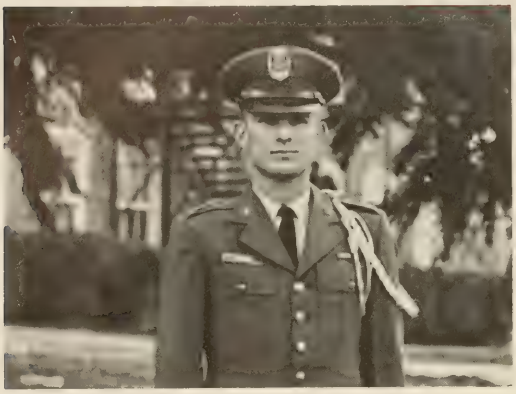

MAJ. B. WILLIAMS
Band Commander

Thursday afternoon drill sessions are much enhanced by the presence of the AFROTC Band. The AFROTC Corps training is led by a well-trained, well-coordinated group. The band performs as a regular drill unit of the AFROTC detachment at Clemson at all drill functions as well as in parades and during the flag presentation.

The band participates jointly with the Army Band in the Honors and Awards Day Program each year. It sets the pace and provides all music for Air Force cadet troop maneuvers.

Membership in the band is open to all interested AFROTC students who display talent in military marching and musical ability. Members generally furnish their own instruments; many members are in Tiger Band, others are students who were in bands before coming to Clemson University.

The band is commanded and conducted by experienced student officers. The Air Force ROTC Corps is proud of the band and well aware of its importance to drill training. Since its organization in 1950, the band has helped to set the high standards of the Air Force ROTC group.

TAPS

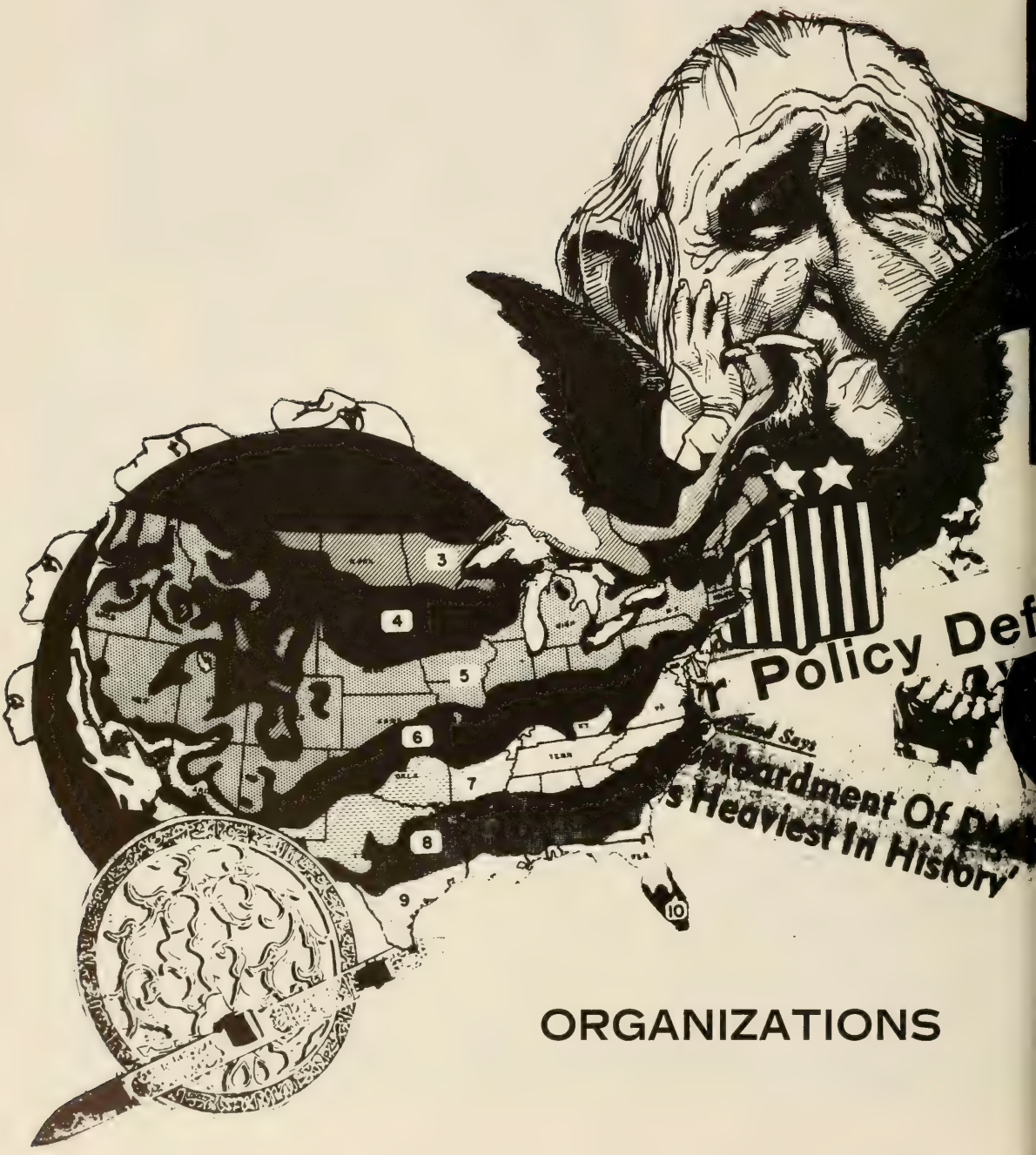

ORGANIZATIONS

MOST ACTIVE STOCKS

HONORARY

Alpha Zeta

ROBERT STEER
Chancellor

Ballington, D.
Bozard, J.
Coleman, W.
Creech, G.
Dellinger, R.
Dubose, H.
Dyson, J.
Gangemi, D.
Gassaway, F.

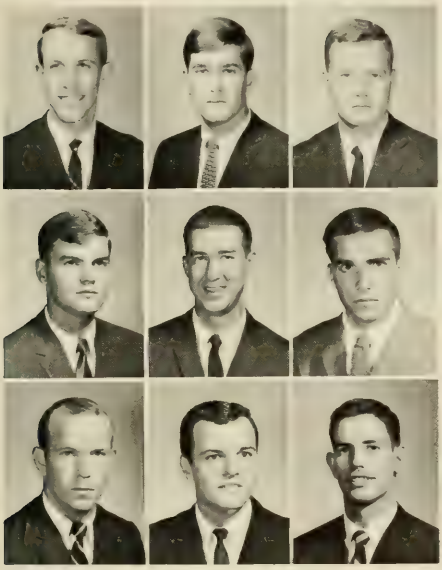

Those men who have become members of the fraternity of Alpha Zeta can be justly proud. The fraternity was founded in order that men having high academic achievements and strong character might further agricultural pursuits through their combined leadership.

Both honor and service functions are performed by the fraternity members who come from all of the departments under the School of Agriculture. Members express their thoughts during business sessions and gain new insights from speakers and Alpha Zeta alumni.

Participation on the regional and national levels is carried out by the S. C. Chapter. The chapter was well represented at the last regional conclave held by the Georgia Chapter in Athens. Many interesting and new ideas were brought back to the local chapter. Plans are being made for participation in the next regional conclave to be held at Virginia Polytechnical Institute. Even though the field of agriculture may continue to make great changes, Alpha Zetas will meet these new challenges with eagerness.

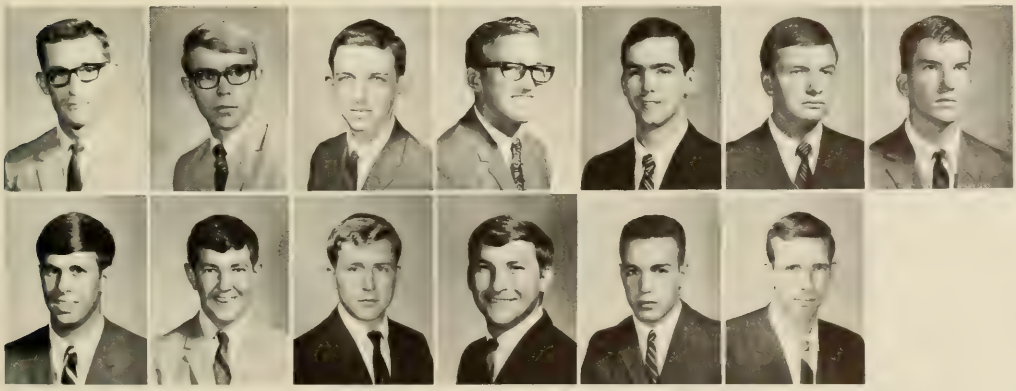

Hughes, B.
Krebs, B.
Lewis, A.
Love, J.
Nickles, J.
Nobles, J.
Rhodes, J.
Roebuck, B.
Shockley, J.
Stang, J.
Tyson, J.
Wicker, D.
Wilson, T.

Alpha Phi Omega

Alpha Phi Omega is the largest service fraternity in the United States. Clemson University's chapter, Gamma Lambda, is one of nearly four hundred in the nation. This year, active membership reached fifty-five, seventeen more than last year. Alpha Phi Omega is a growing and active fraternity on the Clemson campus. It has to be large to tackle the numerous tasks to be undertaken for a growing university. The projects undertaken this year were very successful. They consisted of a prize winning Homecoming display, distributing of blotters, distributing of the *Chronicle,* providing graduating seniors with a copy of *Careers* magazine, and helping the infirmary during the flu epidemic. APO also teaches a course in emergency self help. The scouting committee is responsible for many Boy Scout activities in the area. They observe the presentations of merit badges to Scouts and instructors in swimming, lifesaving, and scouting skills.

MIKE WATTS, *President*

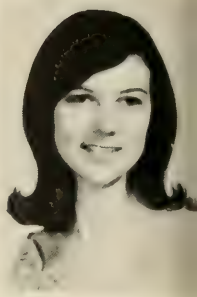

GRACE COOK
Sweetheart

Allen, D. E.
Askins, P. W.
Ayers, R. G.
Bass, J. A.
Bazemore, P. R.
Black, J. A.
Bozard, D. R.
Boyles, J. L.

Brewer, W. S.
Burgess, T.
Chick, J. F.
Cole, C. J.
Deffenbaugh, R. L.
Denton, H. G.
Dotson, R. C.
Estes, A. G.

Garbleman, H. A.
Greene, E. J.
Hall, T. E.
Hansen, D. M.
Hodges, A. H.
Hubbard, J. C.
Jebailey, G. C.
Katzen, M. L.

Kavan, C. B.
Kinsey, H. D.
Knust, K. M.
LaPlaca, A.
Lyle, J. D.
Malphrus, L. D.
Maynard, B. A.
McCurry, R.

Merkle, F. I.
Myers, G. E.
Oxler, S. J.
Patterson, J.
Persak, R. J.
Phillips, E. H.
Putman, W. M.
Reid, A. R.

Reuter, D. M.
Robinson, B. C.
Smalser, J. L.
Smith, J. L.
Smyth, B.
Stepp, J. E.
Stepp, K. S.
Thompson, W. R.

Thompson, S. H.
Townsend, E. C.
Trainor, R. P.
White, E. T.
Wielenga, B. L.
Wilson, D. C.
Willson, J.

J. C. HUBBARD
Advisor

A. G. LAW
Advisor

Formal pledge ceremony.

Alpha Phi Omega presents another award-winning float.

Blue Key

Gordon Edgin relaxes in Blue Key Lounge.

Chuck Whitney listens intently during Blue Key meeting.

JOHN DICKERSON, *President*

Blue Key is a national honorary organization with chapters on over 100 college campuses. Eligibility for membership is based primarily on all-round leadership, scholastic achievement, and service of students to their respective institutions. Their activities and projects are oriented toward the betterment and benefit of Clemson University. Blue Key provides a grounds for discussion of student problems, activities, and means of serving the institution and fellow students.

Several projects are undertaken by the local chapter each year; of which the planning, coordinating, and directing of Tigerama, the annual student variety production, is perhaps foremost. Blue Key did a fabulous job with Tigerama this year. Their efforts and contributions made the show one of the best. Besides being responsible for skit selection and the general production of Tigerama, the members serve as escorts for the Miss Clemson University contestants. In addition to entertaining or fund raising projects, this year Blue Key's activities included helping visitors on campus during High School Visitation Day. The members served as guides and student hosts for the guests.

The Clemson Chapter has as one of its biggest aims to purchase a large Clemson University Seal to be placed on the front of the new Robert Muldrow Cooper Library.

Blue Key members enjoy a bit of humor at their meetings.

Addison, J. W.
Bowen, R. D.
Cartwright, D.
Drakeford, C. M.
Edgin, G. R.
Edwards, B. R.
Ellenburg, J. F.
Hair, J. D.
Harrower, J. S.
Hoag, J. R.
Kersey, S. P. J.
McGee, E. C.
Merry, W. D.
Nemergut, J. P.
Redden, J. D.
Simpson, W. M.
Whitney, D. C.

Clemson Circle K Club

The Circle K Club is an organization for college men who have banded together to better serve their school and community. This service organization is sponsored by the Kiwanis Club. Among projects this past year, the Clemson University Circle K built and installed eight 55-gallon litter barrels. These were placed in various sections of the community and also at the YMCA recreation area on Lake Hartwell. Besides this, the club installed a bulletin board on the loggia. During several afternoons, they planted the shubbery now adorning the new boys dormitories on west campus.

The boys in this club are all students with good academic standings as is required by the International By-laws. Their only other requirement is a willingness to give up a few hours of their free time to better serve their school and community. Last year the Circle K Club started a Key Club at Daniel High School in conjunction with the local Kiwanis Club. Various fund raising projects help the club support their service projects.

Blume, R.
Collins, D. E.
Douglass, H. B.

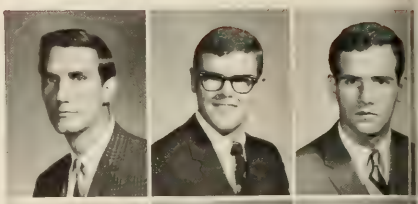

Gardner, R. L.
Gresham, W.
Hendricks, S. E.

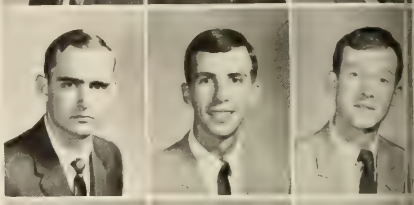

Homan, B. B.
Marion, S. H.
Mente, R. C.

Richardson, W.
Walker, J. O.
Warlick, W.

MICHAEL FLYNN, *President*

Members paint curbing around the town of Clemson.

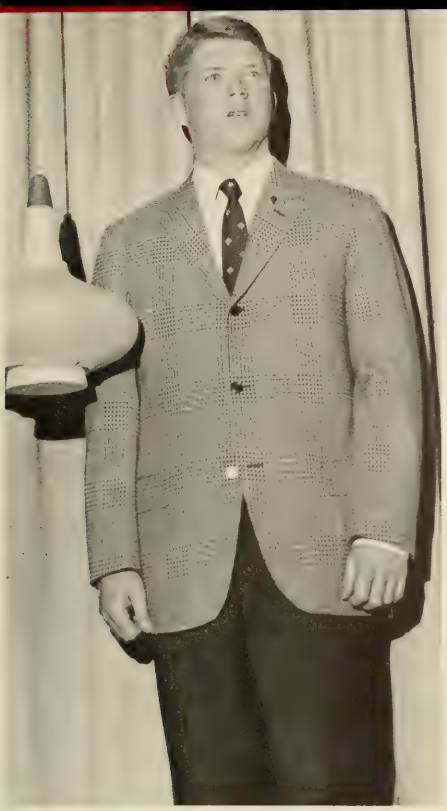

ALAN FRANKLIN, *President*

Gamma Beta Phi Society

The Gamma Beta Phi Society is a national organization dedicated to the principles of scholarship, leadership, and character among university students. The society is affiliated with the National Beta Club and tables its membership from those former Beta Club members who wish to maintain in college the same high standards of scholarship, the development of character, and the dedication to leadership that they upheld in high school. The Society's academic requirement for membership is a 2.70 grade-point ratio after having completed twelve semester hours.

The Society held many functions this year, all in collaboration with helping Clemson University and benefiting worthy individuals. Gamma Beta Phi members are interested in helping the high school Beta Clubs all over the state. They cooperate with these clubs in helping them with their activities, and the society is directing the formation of new clubs in schools where they are wanted or needed. Gamma Beta Phi helps to promote good citizenship at Clemson University by willingly offering their services to certain activities. They are responsible for the distribution of publicity posters and brochures concerning the Clemson Concert Series. The Society's members exert their leadership abilities by ensuing beneficial projects to Clemson University.

LEFT TO RIGHT: Parsons, J., Dantzler, B., Raffield, W., Skinner, P., Cobb, S., Patrick, D., Seely, P., Bopp, C., Chastain, M., Horton, J., Knoy, K., Thompson, W., Hubbard, S., Conen, E., Franklin A., Turner, J., Snoddy, B., Cooper, B., Warren, J., Daves, G.

LYKES HENDERSON, *President*

Iota Mu Sigma

Iota Mu Sigma is Clemson's honorary fraternity for Industrial Management majors. Membership is open to all I.M. sophomores, juniors, and seniors with a cumulative G.P.R. of 2.75 or better. On Honors and Awards Day the fraternity presents an award to one Industrial Management student who has proven his abilities in the fields of leadership and scholarship. Iota Mu Sigma Service Pins are also awarded to two deserving students.

The purpose of the fraternity is to promote scholarship, to be of service to the Industrial Management Department and to Clemson University, and to promote further study preparatory to entering the field of management. The club sponsors several field trips each year to some of the most prominent businesses and corporations in Georgia, North Carolina, and South Carolina to learn what the real business world is like. There is a steak banquet each semester to change the routine of the bi-monthly meetings. Here the members have a chance to speak with professors on an informal basis.

Anderson, G. H.
Avinger, J. O.
Bobo, J. C.
Caskie, C. R.
Chick, J. R.
Crouch, S. E.
Davies, R. W.
Dickerson, J. A.
Dillard, J.
Hind, J. K.
Hutt, J. D.
Hughey, R. D.

Jeffcoat, J. L.
LaRoache, E. B.
McKeowen, M. B.
Mente, R. C.
Pinson, W. E.

Stepp, K. S.
Thomason, R. M.
Trapnell, J. E.
Vaughn, J. W.
Wilson, C. B.

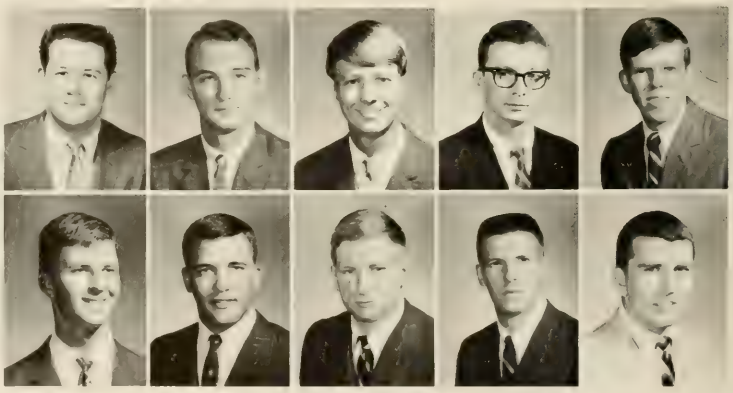

Keramos

In an effort to acknowledge outstanding students in the field of ceramic engineering, the Keramos Fraternity was established in January of 1958. The fraternity's membership is composed of educators, graduates, and undergraduates who have primary interests in ceramics as a profession. Also the first professional fraternity in the field of physical sciences to be established at Clemson, the Keramos Fraternity has helped through its efforts to recognize ceramic engineering as a distinct engineering curriculum.

By providing recognition and honor to its members, the South Carolina Chapter of Keramos strives to encourage further knowledge and continued interest in the ceramic engineering field.

Adams, H. P.
Alfred, G. R.
Ballenger, D. T.
Brosnan, D. A.
Burns, J. M.
Carroll, J. A.
Cotton, J. W.
Dixon, R. L.

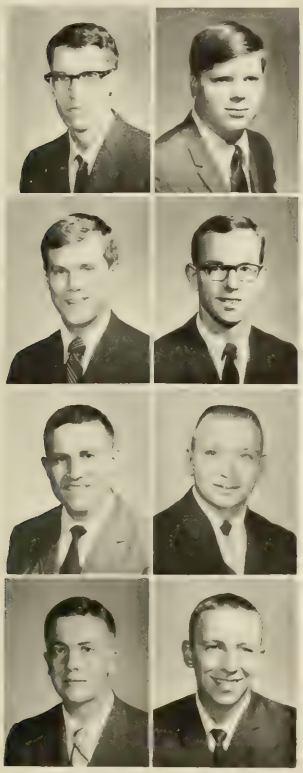

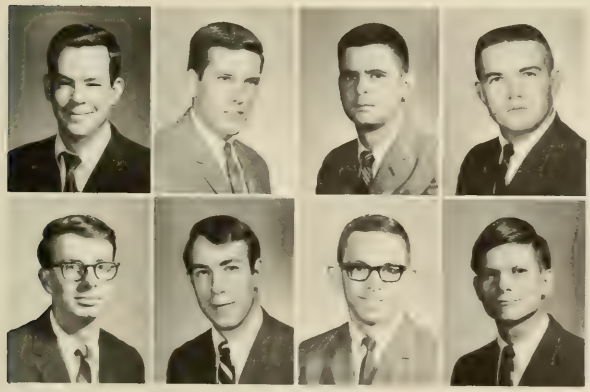

Duncan, J. F.
Faust, W. D.
Hindman, D. L.
LaRoche, E. A.
Senerote, L. A.
Vissage, J.
Williamson, J.
Wilson, C. N.

RICHARD REESE, *President*

Mu Beta Psi

During its thirty years of service to Clemson University, Mu Beta Psi, Delta Chapter, has been active in stressing the importance of music as a part of university life. Mu Beta Psi is Clemson University's National Honorary Music Fraternity. Membership is limited to male faculty and students who have participated in recognized musical activities for a minimum of two years.

Presentation of the Annual Concert Series is a major project at which the members serve as ushers and marshalls and sell tickets. There are several concerts a semester, held either at the Field House or at Tillman auditorium. The turnout is usually large, thus the members of Mu Beta Psi do a great service in voluntarily helping at these functions. Spring Sounds is a money making project of Mu Beta Psi which presents prominent musical groups on campus and has become widely recognized for both its entertainment value and as a vehicle for student musical expression.

A very musical drop-in for membership prospects.

Alverson, D.
Brandt, W.
Brandon, J.
Brannen, G.
Bullock, R.
Chinners, J. E.
Compton, A.
Falls, L.
Harrington, R.

STEVE BUSCH, *President*

Holladay, C.
Kelly, J.
King, M.
Kingsmore, T.
Miller, J.
Patrick, W.
Patten, D.
Phillips, R.
Rhyne, B.
Sanders, M.
Summerell, G.
Tantillo, T

Sigma Tau Epsilon

Membership into the honor society, Sigma Tau Epsilon, is extended to all juniors and seniors in the College of Arts and Sciences with a 3.0 grade-point ratio or better. Its purpose is to establish and develop high standards of scholarship, character and a spirit of fellowship among all of its members. This is evident when each initiate must pledge "I will always endeavor to speak the truth and live it as to be known and read of men what I really am." Two awards are given yearly by the society on Honors and Awards Day. One goes to the sophomore with the highest scholastic average; the other to the senior in Arts and Sciences having the highest scholastic average. Active participation in Sigma Tau Epsilon is healthful incentive to upholding Clemson's finest intellectual spirit.

JOE AVANT, *President*

FIRST ROW, LEFT TO RIGHT: Chisman, L., Morgan, A., Barker, M., Violette, D., Uller, M., Ramey, T., Hardie, W., Dobbins, W., Sandifer, J., Lapin J. SECOND ROW: Dinwiddie, M., Couch, S., Biggerstaff, D., Bonekat, B., O'Cain, C., Skinner, P., Ray, S., McCracken, B., Cohen, E. THIRD ROW: Avant, J., Waldrop, H., Scialdone, A., Bryant, M., Greene, D., Smith, J., Bock, B., Kaba, R., Peele, L., Marchbanks, B., Shumpert, J., Bailes, G. FOURTH ROW: Shirley, C., Fabian, G., Wilkins, D., Toole, A., Mation, R., Gentry, R., Williamon, R., Blair, D., Humphrey, K., Vehorn, R. FIFTH ROW: Duncan, D., Turner, D., Dubose, E., Miller, W., Jones, T., Derrocl, B., Thompson, D., Potts, C., Stevenson, C., Edwards, B.

Phi Eta Sigma

Phi Eta Sigma is a national freshman honor society which was founded to encourage, recognize, and reward high scholastic work among male freshmen. There are more than 150 chapters of Phi Eta Sigma throughout the United States.

A grade-point ratio of 3.5 or better for the first semester or for the entire year's work is the sole requirement for membership.

Phi Eta Sigma sponsors the achievement tests given to interested freshmen in mathematics and English. The winners are recognized with special awards on Honors and Awards Day. The senior with the highest grade-point ratio is presented with a medal at Honors and Awards Day. In the spring, a banquet honoring those who have joined during the current year is given.

Another purpose of Phi Eta Sigma is to give its members an opportunity to become acquainted with other outstanding students at Clemson.

A formal initiation and business meeting is usually held once a semester.

DON DuBOSE, *President*

Abrams, J.
Bailes, G.
Bardsley, C.

Barker, W.
Baxley, L.
Beam, H.

Bell, D.
Betsill, W.
Bolen, C.

Brennan, J.
Brown, C.
Buckhiester, P.

Caldwell, J.
Chovan, J.
Christopher, D.

Clark, W.
Clonnger, J.
Corpening, B.

Davenport, H.
Davis, H.
Detwiler, D.

Dinnen, J.
Drennan, R.
Duncan, D.

DuVal, H.
Edwards, B.
Fessler, R.

Francheschi, G.
Gaddy, C.
Gardner, R.

Garnett, S.
Gooding, C.
Greene, D.
Hasslinger, M.
Hatchell, R.

Hendricks, J.
Herrington, E.
Jeter, S.
Johnson, S.
Johnson, W.

Jones, C.
Kersey, S.
Kinghorn, A.
Lease, L.
Littlejohn, H.

Marchbanks, M.
Martin, S.
Mauney, D.
Miller, W.
Moore, R.

Morrison, S.
McAliley, J.
McCorkle, C.
Nelson, C.
Nelson, C.

The Executive Council plans meetings and functions.

Newton, J.
Parris, K.
Peele, L.

Pounder, D.
Pridemore, W.
Raney, J.

Reese, R.
Rice, R.
Rogers, D.

Shelley, W.
Shirley, C.
Sibley, W.

Simpson, W.
Smoak, N.
Steife, J.

Stewart, M.
Stroup, K.
Sutherland, D.

Thomas, J.
Thompson, A.
Turner, D.

Verross, W.
Waters, K.
Worsham, G.

H. G. SPENCER, *President*

Phi Kappa Phi

Membership in Phi Kappa Phi is considered to be the highest scholastic honor that can be awarded a Clemson student. The 3.5 GPR for Junior initiates and 3.2 GPR for Seniors serves as a challenge to aspiring young scholars. The existence of such a national honor society on our campus exemplifies the importance which the professors and students alike attach to the pursuit of learning.

The goal of Phi Kappa Phi, "The Love of Learning Rules Mankind," encompasses the determination of Phi Kappa Phi members to bring their influence to bear in the shaping of universal values.

A member of Phi Kappa Phi characteristically is a student who early in his college career realized the importance of performing at a high level of excellence and was willing to put forth the effort required for such a task.

"To strive, to seek, to find, and not to yield."
(Tennyson)

Abrams, J.
Addison, J.
Alverson, B.
Avant, J.
Bailes, G.
Beam, H.
Blackburn, J.
Clark, W.
Cone, C.
Craig, J.
Culp, J.
Dobson, R.
Edwards, B.
Ewell, R.
Fowler, P.
Franceschi, G.
Gardner, R.
Glass, R.
Greene, D.
Gregory, W.
Hendricks, J.
Horton, J.
Kersey, S.
Lease, L.
Littlejohn, H.
McArthur, M.
McCorkle, C.
McCracken, B.

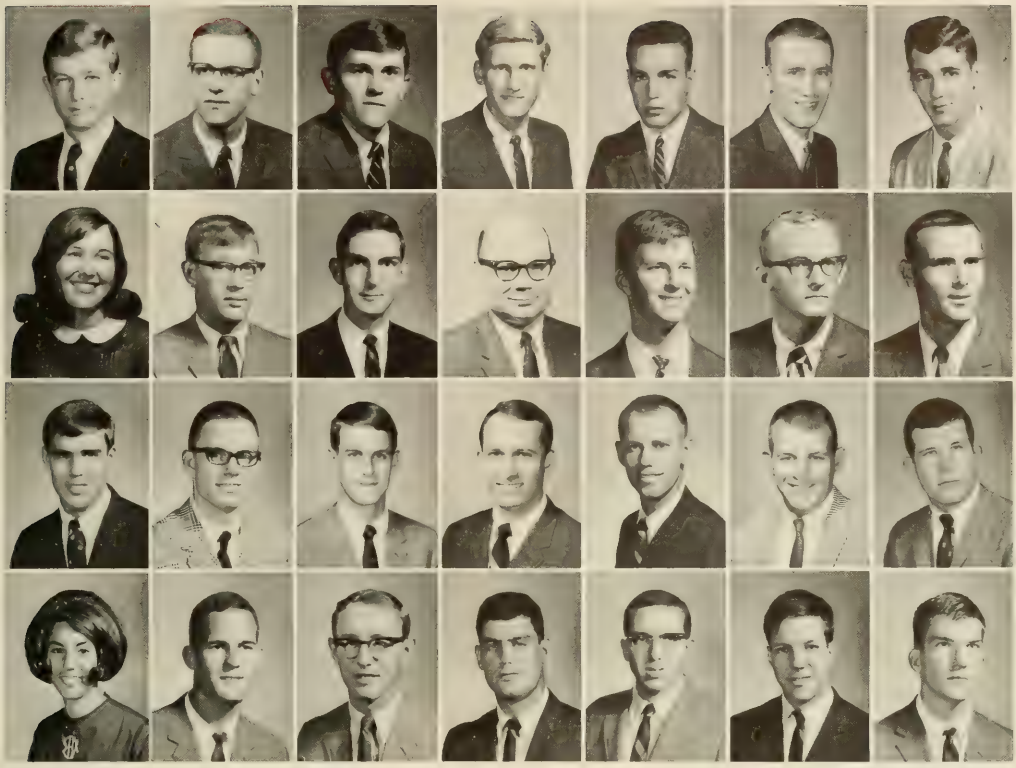

Maxwell, M.
Merck, B.
Myers, R.
Mitchell, A.

Nelson, C.
Nelson, C.
Newton, J.
Peele, L.

Ray, W.
Redden, J.
Reese, C.
Rice, R.

Shealy, M.
Silber, R.
Smith, T.
Smoak, N.

Stang, J.
Steep, K.
Steer, R.
Steifle, J.

Stevenson, C.
Stroup, K.
Thompson, D.
Thurston, P.

Williamson, R.
Willson, H.
Wilson, R.
Wilson, T.

Members are welcomed after formal initiation.

JAY D. HAIR, *President*

Tiger Brotherhood

Tiger Brotherhood is a local, selective honorary fraternity which was organized at Clemson in 1928 by Professor J. L. Marshall for the purpose of developing a closer relationship between students and members of the faculty and administration.

Each year Tiger Brotherhood participates in a number of campus activities and projects in an effort to develop greater school spirit and a sense of pride and loyalty to Clemson. A project of key interest is the selling of hats before home football games in an effort to stimulate spirit and raise money for a Tiger statue to be placed in front of the new coliseum. The organization climaxes the school year by presenting the "Mother of the Year Award" to the outstanding mother, who in some way has been affiliated with Clemson University.

Tiger Brotherhood contributes much to the great Clemson tradition by setting high standards of social and ethical conduct, as it strives to instill within its members a living image of the best type of Clemson Gentleman.

Abrams, J.
Addison, J.
Adkins, W.

Ammons, W.
Barbary, J.
Benedict, G.

Bowen, R.
Buck, J.
Busch, W.

Cartwright, D.
Cooper, C.
Cox, F.

Dickerson, J.
Drakeford, C.
Ellenberg, J.

Erter, J.
Facciolo, M.
Harris, R.

Dave and John coordinate hat sale.

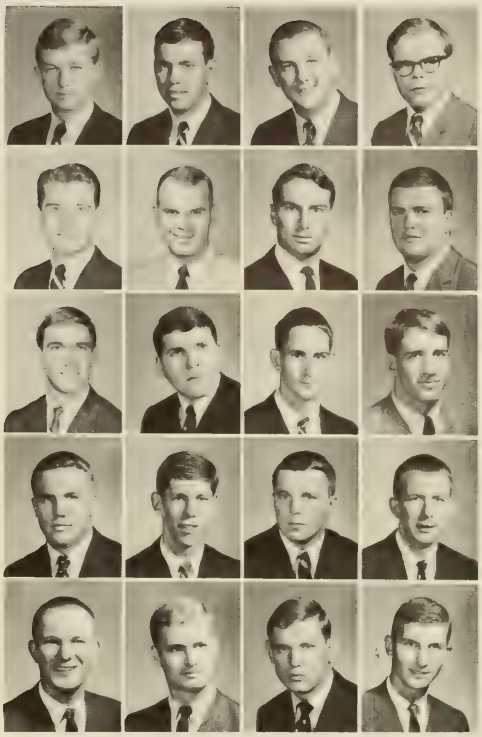

Maxwell, M.
Merrell, T.
Merry, W.
Nemergut, J.

Pritchard, M.
Rhodes, D.
Richardson, T.
Rogers, F.

Rogers, P.
Smith, D.
Smith, W.
Sursavage, J.

Ware, W.
Waters, K.
Watson, R.
Wilkins, D.

Williams, B.
Workman, J.
Yoke, W.
Ziegler, G.

Harrower, S.
Hoag, R.
Jackson, J.

Kelley, F.
Lanier, B.
McCrary, D.

McCrorey, S.
McGee, E.
Mahaffey, J.

This is the best Clemson has to offer.

Tau Beta Pi

Pledge polishes Bent at Riggs Hall.

Brown, C. H.
Childress, M. P.
Culp, J. W.

Dobson, R. L.
Hendricks, J. R.
Jeter, S. M.

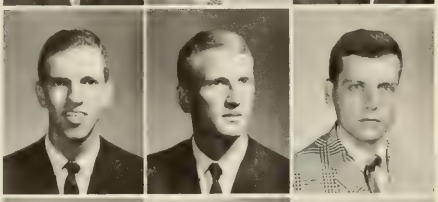

Lease, L. R.
Nelson, C. D.
Nelson, C. R.

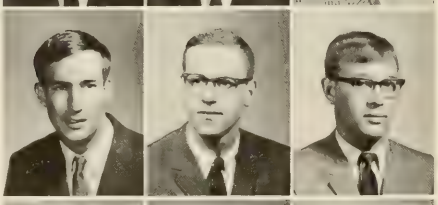

Newton, J. S.
Redden, J. D.
Reese, C. R.

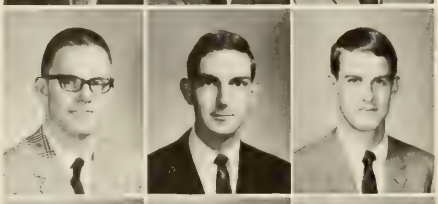

Rice, R. W.
Smoak, N. A.
Steifle, J. W.

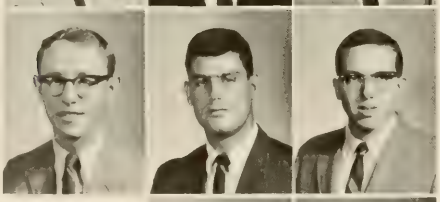

Whitfield, G. T.
Wilson, R. R.

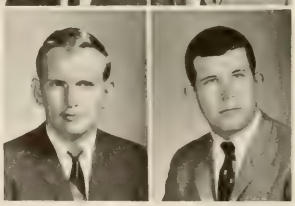

SIDNEY KERSEY, *President*

Tau Beta Pi is the nation's oldest engineering honor society, having its beginning in 1885. The local chapter, South Carolina Alpha, was established at Clemson in 1928 with the purpose then, as it is today, to recognize those who have exhibited superior scholarship and distinguished character as undergraduates in engineering.

Membership in the chapter is limited to those juniors and seniors in at least the upper fifth of their class who have shown leadership ability in their respective engineering fields.

Tau Beta Pi strives to improve the academic atmosphere at Clemson by means of its service activities, which include a free slide rule course taught by chapter members, the maintenance of study rooms in the Civil Engineering Building, and an award to the outstanding sophomore engineering student. A new service activity undertaken this year is the freshman guidance program whereby upperclassmen give counsel to freshmen.

Xi Sigma Pi

Members gather before receiving membership certificates.

Cornwell, E. J.
Counts, R. J.
Cowles, J. E.
Knight, J. M.
Macfie, M. S.
Martin, D.
Martin, D. R.
Niederhof, R. C.
Phillips, R. J.

The objectives of this fraternity are to secure and maintain a high standard of scholarship in forestry education, to work for the upbuilding of the profession of Forestry, and to promote fraternal relations among earnest workers engaged in forestry activities. A Xi Sigma Pi brother tries to further fraternal relations and to promote the high ideals of the fraternity among those who are directly or indirectly engaged in forest activities.

Xi Sigma Pi is the oldest and largest forestry fraternity originating in the colleges of the United States. This year, the fraternity presented, for the first time, a scholarship recognition award. This award is presented to the rising sophomore, junior, and senior that achieved the highest grade-point ratio for the previous academic year and also shows desirable personality traits.

BILL COLEMAN, *President*

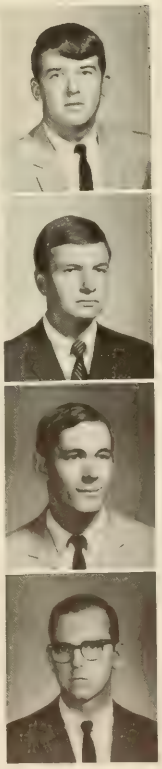

Royce, P. A.
Tyson, J. S.
Walker, L. S.
White, F. W.

pro·fes′sion·al (prŏ·fĕsh′ŭn·ăl; -′l), *adj.* **1.** Of or relating to a profession. **2.** Characteristic of or conforming to the standards of a profession; as, *professional* courtesy. **3. a** Engaging in an activity, as a sport, for gain rather than for fun. **b** Engaged in by professionals; as, a *professional* race. **4.** Following a line of conduct as though it were a profession; hence, assumed; as, a *professional* patriot. — *n.* A person who engages in anything for gain rather than for sport alone; — opposed to *amateur.* — **pro·fes′sion·al·ism** (-ĭz′m), *n.* — **pro·fes′sion·al·ly,** *adv.*

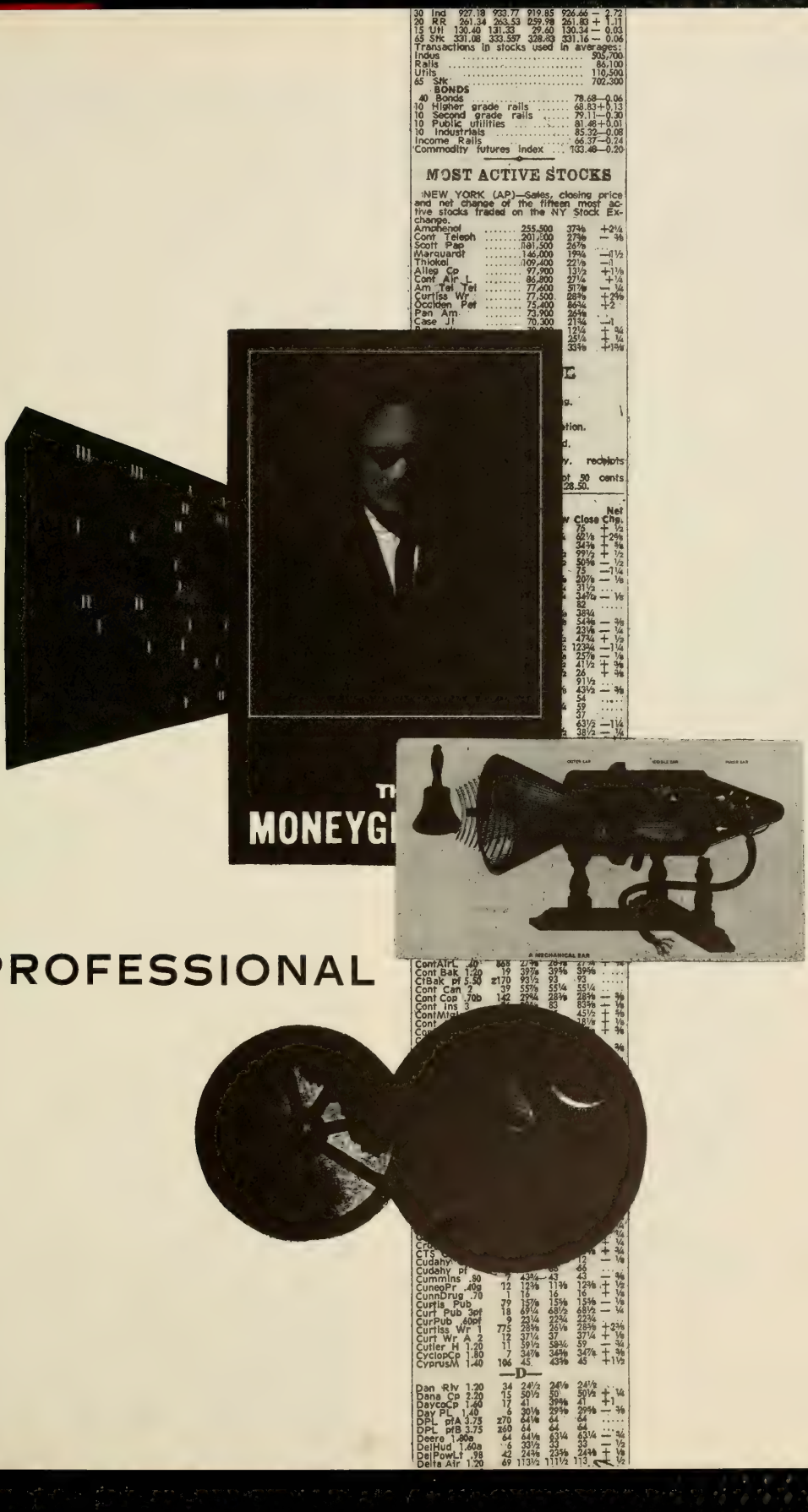
MOST ACTIVE STOCKS
MONEYG
PROFESSIONAL

FRED GASSAWAY, *President*

Members take a break during a regular meeting.

Agricultural and Biological Science Council

The Ag-Bio Council is composed of two members from each club and organization in the College of Agricultural and Biological Sciences. The purpose of the Student Council is to serve Ag-Bio students by coordinating all activities among the member clubs. The Student Council welcomes all high school students visiting the agricultural and biological departments by conducting visitation tours. Throughout the year Council members are engaged in orientation talks to students across the state who show interests in respective Ag-Bio fields. The Council stresses the importance of agriculture and biology in our society. Each semester the Council sponsors square dances which promote closer ties between students and faculty.

Dr. Boone	Dubose, H.	Gilreath, J.
Martin, D.	Durham, D.	Nickles, J.
Breazeate, F.	Gassaway, F.	Wicker, D.
Thompson, J.	Summers, J.	Hahn, H.
Montgomery, C.	Carroll, L.	Dr. Skelton
Graham, B.	McKeown, K.	Hughes, B.
Stang, J.	Steer, R.	Mishoe, W.

Members attend a lecture meeting featuring a representative of the U. S. Department of Agriculture.

Agricultural Economics Club

The Agricultural Economics Club of Clemson University promotes fellowship between students and staff members of Agricultural Economics. This organization familiarizes its members with current agricultural and economic problems and makes available all information and advice within this field.

The club sponsors field trips of interest to the students; moreover, it presents various speakers to its members throughout the year. Perhaps one of the most important projects this organization sponsors is the preparation of a news bulletin devoted to encouraging high school seniors to attend Clemson and major in Agricultural Economics and to promote the department's graduate program.

Social activities of this organization include a homecoming display and a banquet for the members, their dates, and staff members.

Agricultural Economics members.

JOE M. BATES, *President*

PHIL MAYNARD, *President*

American Association of Textile Technology

The student chapter of the American Association for Textile Technology provides textile students an early means of becoming associated with the organization of the National AATT and to advance its aims and goals.

The student chapter of AATT was organized on Clemson's campus in 1962 to affiliate the students in textiles with a national textile organization.

The purposes of the AATT are to keep the students informed on current developments in the textile industry, and to develop an understanding of all aspects of the industry.

These goals are accomplished by having speakers from industry talk at meetings, having field trips to industries, and showing movies on recent developments. All undergraduate students including freshmen, whose curriculum includes one major course in textiles are eligible to become members of the students chapter of AATT.

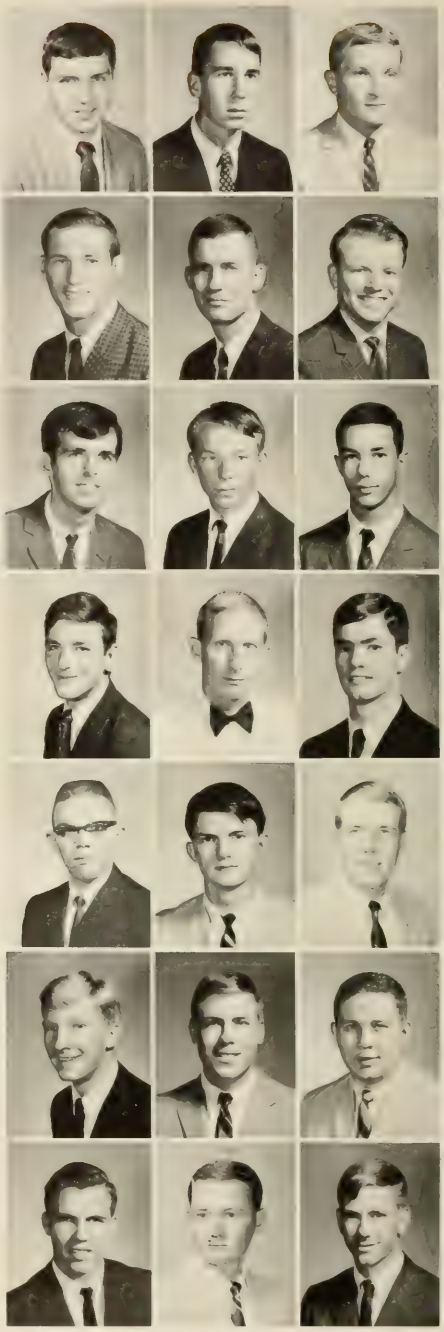

Brock, P.	Love, S.	Sharp, W.
Connelly, R.	Marcengill, J.	Shive, D.
Gambrell, J.	Moore, D.	Sibley, W.
Goldstein, L.	Moore, H.	Small, R.
Gregory, E.	Partlow, H.	Smith, R.
Kellam, W.	Phillips, R.	Smith, Roy
Linder, R.	Robbins, V.	Williams, J.

Booth, H.
Bostic, J.
Brock, R.
Crosby, G.
Hendrix, J.
Millar, R.
Moran, J.
Nelson, W.
Norris, A.
Perkins, W.
Sutherland, C.
Todd, G.

American Association of Textile Chemists and Colorists

The Student Chapter of the American Association of Textile Chemists and Colorists is a professional organization for those persons interested in the chemistry of fibers, dyestuffs and adjuncts of textile applications. Since the AATCC was founded in 1921, its basic goal has been to provide a forum for the dissemination of knowledge concerning textile chemistry and for the professional development of its members. Today the nearly 9,000 members of the AATCC live and reside in nearly 46 of the 50 states and in over 40 other countries. Activities during the year include plant trips to such textile operations as Greenwood Mills and Gregy Dyestuffs. Speakers at the bimonthly meetings talk on current subjects and new developments in the textile industry and a banquet ends out each semester's activities.

TERRY ANDERSON, *President*

American Ceramic Society

FRONT ROW, LEFT TO RIGHT: Brandt, B., Wiggins, M., Burns, J., Denison, D., Sinclair, T., Southgate, G. Allen, D., Handy, D., Watson, R., Senerote, L., Cotton, J., Carroll, A. BACK ROW: Wilson, C., Ramsey, J., Adams, H., Dixon, R., Meister, B., LaRoche, E., Scott, R., Reese, R., Fortson, J., Robinson, G., Childress, J., Presson, W., Bennet, R., Ballenger, D., Faust, H.

JOHN W. COTTON, *President*

The American Ceramic Society is an organization composed of students majoring in Ceramic Engineering. Membership is open to students from freshman to graduate students.

The society holds at least one regularly scheduled meeting each month at which the society endeavors to have an interesting speaker in the ceramic field. Lectures are on such topics as new developments, new techniques and problems of the ceramic industry which the members will some day face as ceramic engineers.

Many field trips are conducted for the ACS. These trips are to brick plants, and fiberglas plants among other plants that manufacture ceramic products. These trips to various places prove to be thoroughly educational as well as entertaining to all who attend.

Each year the local chapter sponsors an annual speaking contest in which the winner represents the chapter at the national convention. Members of the Clemson chapter of the American Ceramic Society may also become student members of the National American Ceramic Society. Members enjoy benefits such as reduced prices on textbooks published by the society and the receiving of the two monthly publications of the society.

dams, N.
aird, D.
ock, R. F.
ranham, H.
handler, B.
linkscales, J. H.
oleman, T. O.
avis, J. M.
eanhardt, M. L.
Eggers, K.
Fairey, K.
Figueroa, R. E.
Gentry, R.
Gilchrist, W.
Glazener, B.
Heggood, S.
Hughes, G.
McAmish, L.
Melnich, J.
Phillips, T. H.
Poteat, G.
Sears, J. M.
Street, R.
Towles, W.
Trepal, G. J.
White, P.
Wright, J. E.

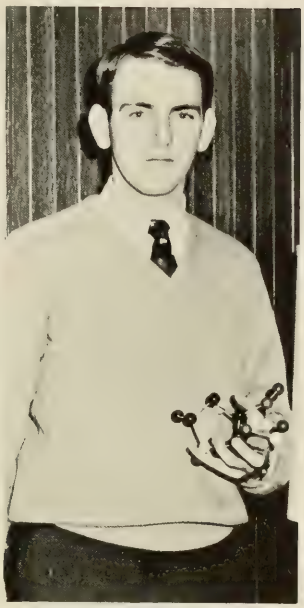

BARRY EDWARDS, *President*

American Chemical Society

The American Chemical Society provides an opportunity for fellowship among students of chemistry, textile chemistry, and chemical engineering in addition to instilling a pride in these areas as professions. Membership is open to all students majoring in chemistry, chemical engineering, and textile chemistry.

Each year the members of the local chapter attend various sectional meetings and social events in South Carolina and North Carolina. Speakers such as Dr. John Nair lecturing on the role of chemistry in industry are guest speakers at local meetings. This year there was a joint meeting with AIChE at which the students heard a lecture in drugs and their effect on the mind. In November, the members attended the Regional ACS meeting in Atlanta for several days to hear well-known figures in the fields of chemistry and bio-chemistry.

The local chapter furnishes assistance to all freshman students needing help in chemistry by providing a tutoring program. The society sells safety glasses and aprons to provide money for the various activities, and thereby eliminating the need for members to pay local dues.

While meeting in the Organic Lab, the members watch the stirring solution.

American Dairy Science Association

The Dairy Club learns of new developments in their field.

Butler, W.
Catto, M.
Classey, R.
Corbett, H.
Cornwell, G.
Duckworth, R.
Jameson, H.
Jordan, J.
Long, R.
Long, L.
McKeown, S.
Mann, J.
Moore, C.
Nichols, A.
Peeler, H.
Satterwhite C.
Scroggs, R.
Senn, R.
Steer, J.
Talbot, E.
Watson, R.
Webb, R.

The Clemson American Dairy Association had a small but important beginning in 1922. Due to the tireless efforts of Professor B. E. Goodale, Clemson dairy students started the Clemson Dairy Club, which was later to become affiliated with the national ADSA. This club has the proud distinction of being the oldest departmental club on campus.

Members constantly seek to learn especially from young men who are presently facing situations very similar to ones our dairy graduates will be facing shortly. Programs centered around panel and group discussions are being emphasized. Possibilities for sharing a program with the Georgia ADSA are being considered.

This year's Dairy Products Judging Team went to Los Angeles to participate in the National Contest. The team composed of Wayne Satterwhite, Richard Classey, and Robert Steer were pleased to place eighth in ice cream judging.

Academic standards continue to be emphasized. Many scholarships sponsored by various dairy organizations are made available to dairy club members. Perhaps the most cherished award is made by the dairy club to the dairy student showing the most improvement during his stay at Clemson.

ROBERT STEER, *President*

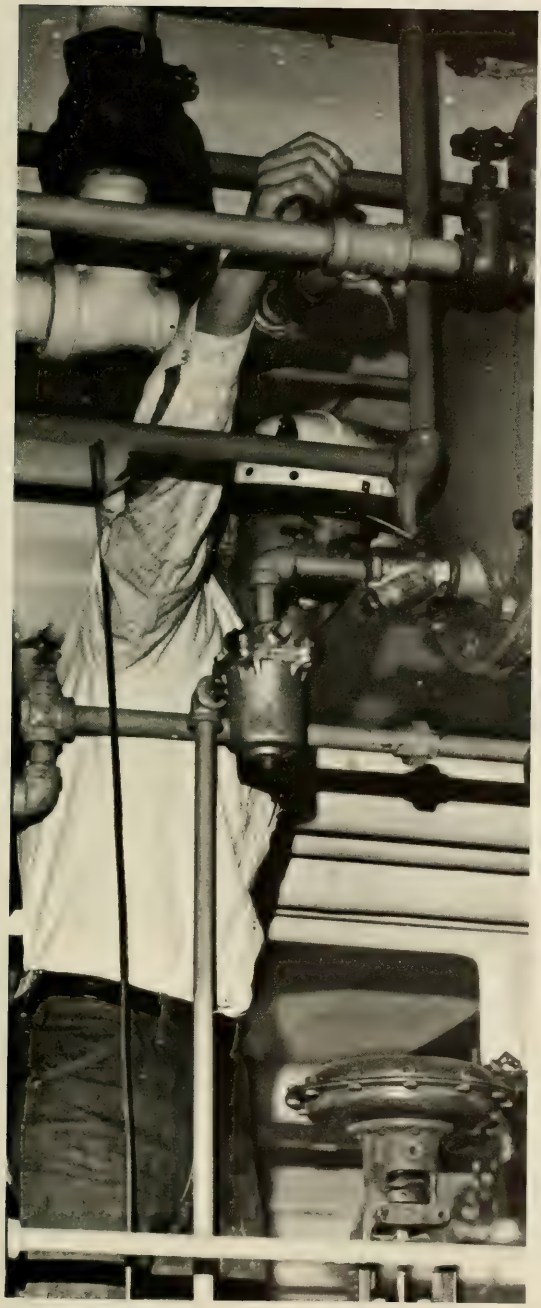

Macon and Jim engage in an evaporation experiment.

American Institute of Chemical Engineers

The student chapter of the American Institute of Chemical Engineers was founded on the Clemson campus in 1947. Membership in the student chapter is restricted to chemical engineering students who have attained at least a sophomore rating. The purpose of the AIChE is to further the interests of the students in the realm of Chemical Engineering and to promote professionalism. This is accomplished by having guest speakers from industry lecture at bi-monthly meetings of the chapter on such topics as Psychedelic Drugs, Computer Control, the Chemical Engineer in Plant Design and Nuclear Engineering. The senior members of the AIChE also participate in numerous plant trips to gain firsthand information about the chemical industry.

The AIChE also engages in social activities. The chapter constructs a display in front of Earle Hall on Homecoming weekend, and a party is given for members twice during the year, as well as a steak supper for members at the end of the academic year.

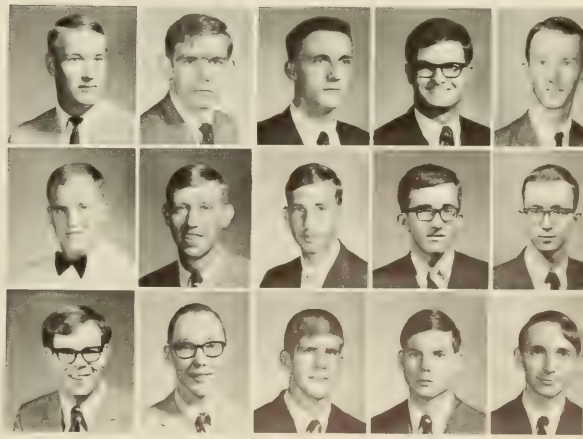

Addy, W.
Alexander, T.
Amick, H.
Batson, W.
Baxley, L.
Berkland, R.
Bernat, W.
Blanks, W.
Bracken, J.
Brown, C.
Brown, H.
Bruggeman, W.
Burton, J.
Campbell, P.
Campbell, J.

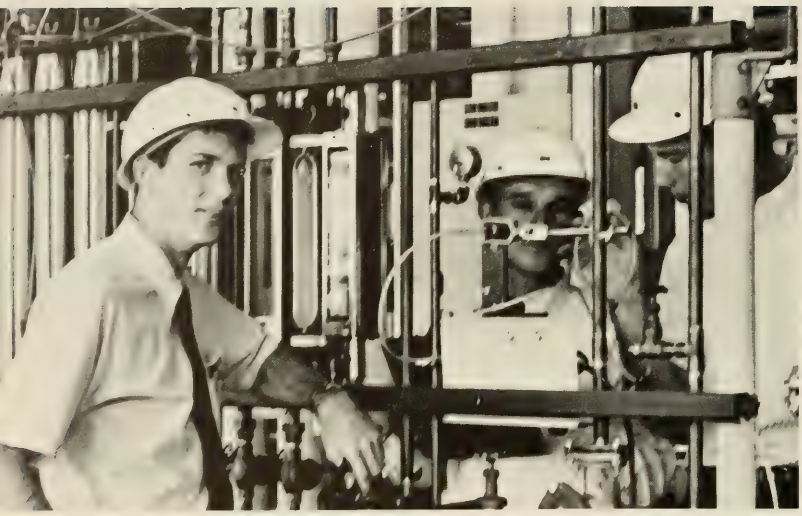

Frank and Bo conduct a liquid extraction experiment.

DAN HOLDER, *President*

Capps, T.
Chapin, J.
Chinners, J.

Clarke, L.
Cockroft, J.
Coleman, T.

Cooper, D.
Corpening, H.
Cox, F.

Culler, W.
Davis, J.
Davis, R.

Dempsey, D.
Detwiler, D.
Dewitt, M.

Felton, G.
Fesseler, R.
Finley, J.

Forbes, J.
Ford, B.
Glenn, S.

Gooding, C.
Hannah, J.
Hayes, S.

Henne, E.
Herron, H.
Horton, M.

Judson, Benny, and Gene await results of a gas absorption experiment.

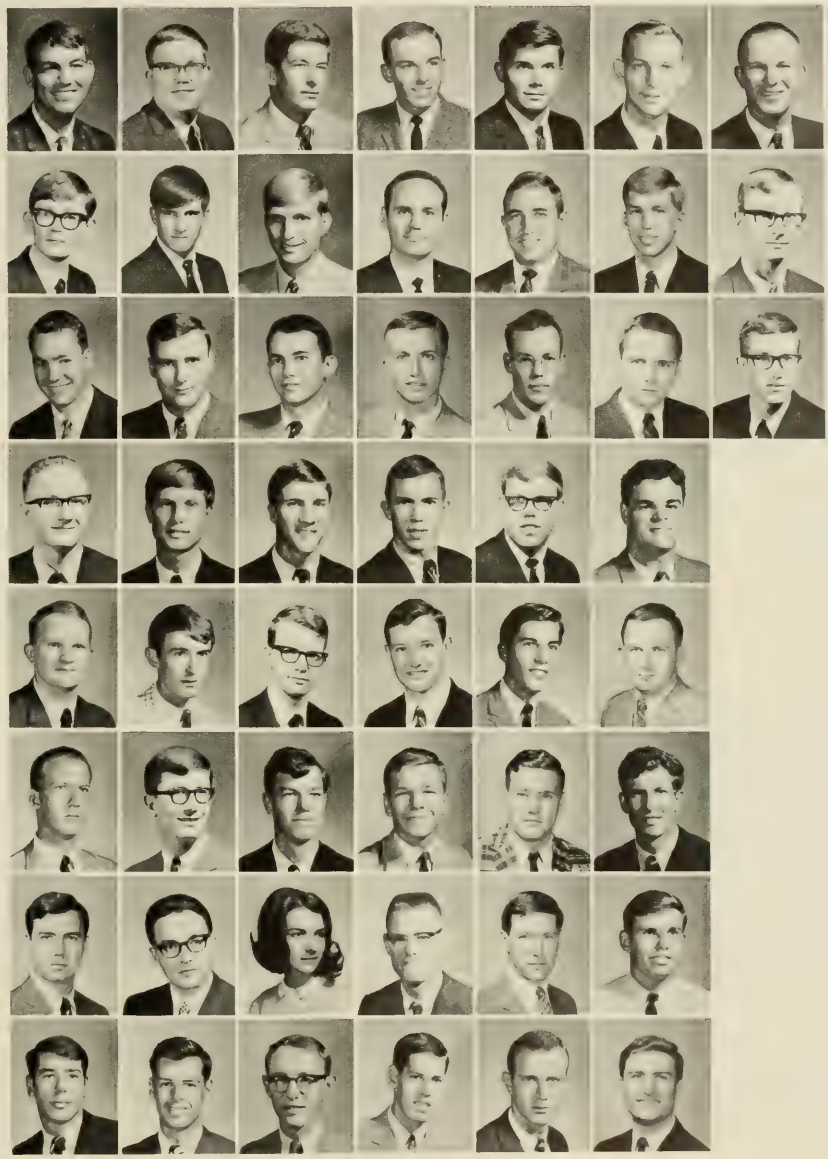

Horton, R.
Jackson, D.
Jacobs, W.
Johnson, D.
Johnson, G.
Johnston, A.
Jones, C.
Knudson, D.
Kunz, R.
Lake, M.
Lawson, T.
McLiloy, J.
McElveen, S.
Martin, J.
Mayfield, D.
Mitchell, J.
Moore, N.
Newman, M.
Osborne, M.
Peeples, J.
Pool, W.
Poole, B.
Richbourg, V.
Rice, R.
Rieker, J.
Robertson, O.
Robinson, W.
Rodrigues, G.
Roof, R.
Rutland, C.
Salamony, J.
Scherler, W.
Simmons, R.
Sheppard, W.
Smith, S.
Steele, R.
Stokeley, D.
Stone, M.
Talbert, J.
Templeton, J.
Theiling, H.
Thompson, A.
Thompson, R.
VanLoon, W.
Walters, J.
Watson, B.
Westergaard, A.
Whetsell, D.
Williams, B.
Wyatt, L.
Young, J.

Ed Henne and Bill Bernat work at the analog computer.

American Institute of Industrial Engineers

Beam, T. D.
Clapper, W. L.
Clarkson, J. H.
Crenshaw, J. D.
Deem, J. H.
Doss, D. A.
Henderson, R. R.
Hicks, R. J.
Hyatt, W. A.
Johnson, H. A.
Little, D. D.
O'Shield, D. M.
Shull, T. S.
Steigler, H. J.
Stroup, K. F.
Trainor, R. P.
Trapp, R. D.

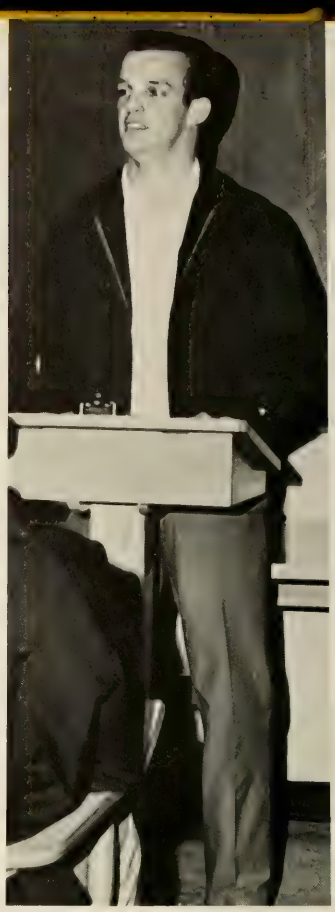

JIM MARLER, *President*

The organization formally known as the Society of Industrial Engineers became the Clemson chapter of the American Institute of Industrial Engineers during the 1965-1966 school year. The AIIE was organized to stimulate and promote the advancement of industrial engineers at Clemson.

Members are industrial engineer majors who wish to learn more about their chosen fields, and thus promote themselves professionally. They achieve this purpose by participating in programs which present speakers from various facets of Industrial Engineering and by vising nearby plants in which industrial engineers are in demand. A trip to Lockheed in Georgia was planned for this year. Speakers highlighted the schedule: Mr. Lenny Bell from Firestone, and a representative from Talon, Inc.

The members may attend the regional AIIE Conference in the spring. Students may submit a technical paper at the conference to practice ability in presenting materials and to compete for cash awards. Also during the year the AIIE produces and sells ashtrays and anvil paperweights in order that the chapter can have funds to operate.

An afternoon class listens as Jim makes preparations for the next week's seminar.

ROY COOPER, *President*

American Society For Metals

The Student Chapter of the American Society for Metals was organized on the Clemson University campus in September, 1966. This relatively new organization was formed to stimulate student interest in the latest scientific and engineering developments in the field of metals and engineering materials; to offer inspiration through contact with nationally known speakers on metallurgical subjects; and to familiarize students with the professional attractions of the career in metallurgical research or production. Any regularly enrolled, full-time undergraduate or graduate student in metallurgy, metallurgical engineering, materials engineering, or related fields shall be eligible for membership. Yearly activities include plant tours, technical talks by selected guest speakers, monthly visits to the regional American Society for Metals meetings. Further activities include a Homecoming display and two group picnics.

sworth, R. Brackett, R. Fowler, W. Grochowski, J. Langley, D. Newton, J. Williams, W.
nstrong, W. Dunham, R. Geronimos, M. Harvey, A. Latimer, J. Strayer, P. Wilson, L.
ker, G. Fickling, J. Giunta, R. Johnson, S. Meyers, V. Welfare, H. Wood, R.

Stan watches metallurgical camera.

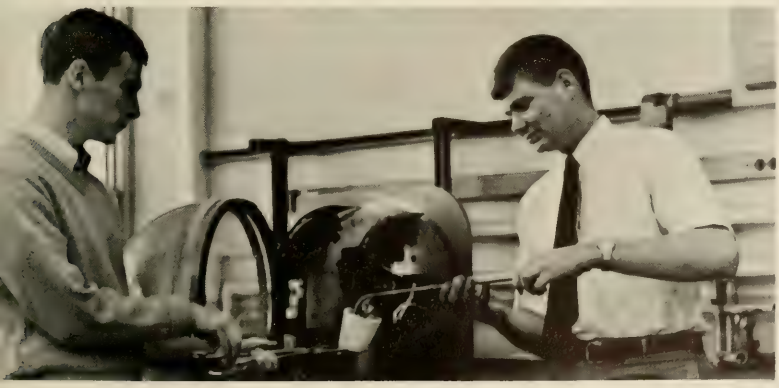

Roger and Cliff work the vacuum furnace.

American Society of Civil Engineers

Speakers from the Tennessee Valley Authority, Bethlehem Steel, American Institute of Steel Construction, and Southern Railways highlighted the engineering phase of the Clemson University Chapter of the American Society of Civil Engineers this year. During the course of the year, the Clemson chapter made field trips to the Clemson coliseum and the Keowee Toxoway Construction site, along with other points of interest. The functions and field trips this year, as always, were to acquaint civil engineering students with the various phases of engineering.

Building a Homecoming display, editing an annual student publication, and participating in the Carolina Conference with other ASCE societies rounded out the civil engineers' calendar year. Through the participation of its 100 member enrollment, the Clemson Chapter of ASCE should again rank as one of the nation's best.

Students measure the destruction of a cylinder.

Joey shows members how to adjust the dials of the machinery.

Ballenger, R.
Barnwell, T.
Binford, R.
Blume, O.

Bopp, C.
Boyce, W.
Catoe, R.
Chaplin, R.

Daniel, C.
Dulin, R.
Eckard, P.
Edmonds, R.

Ford, W.
Gamble, A.
Gartland, K.
Hendricks, J.

Henning, R.
Huckaby, C.
Jackson, J.
Jacobs, J.

JOEY BRIGGS, *President*

Students watch the crushing of bricks.

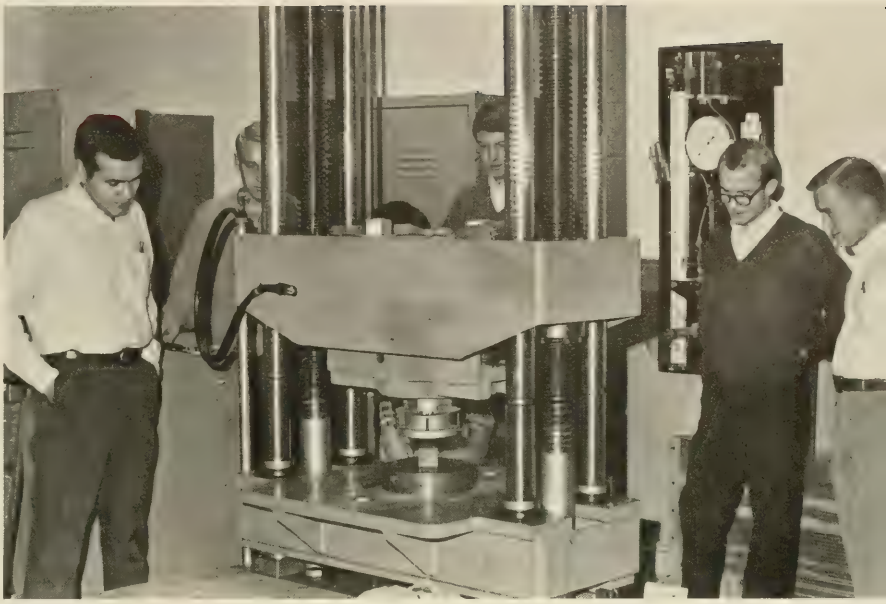

ones, H.
Kellahan, W.
Singhorn, A.
Krudener, A.

Lipscomb, R.
McCombs, D.
McGee, E.
Mathias, H.

Miller, M.
Pace, R.
Richards, R.
Russell, J.

Shrum, S.
Smith, C.
Smoak, N.
Spetnagel, T.

Sturgis, W.
Terry, W.
Thomas, R.
Timmons, J.

Tropea, L.
Turner, R.
Valentine, T.
Walker, J.

Ward, J.
Ward, J.
Wolter, W.
Woods, J.

Yount, D.
Ziegler, G.

American Society of Mechanical Engineers

The American Society of Mechanical Engineers is a national engineering society dedicated to the advancement of the engineering profession. Membership is open to any mechanical engineering student in good standing.

Bimonthly meetings are held that feature business discussions, planned programs and guest speakers from the industry.

ASME students participate in such contests as design contests, the Bendix Award, and technical paper presentations. The Clemson chapter holds the coveted Bendix Award which is presented for the best organization, programs and student participation. Members also take an active part in such activities as the Homecoming display, field trips, and the annual regional student conference.

The ASME is a very useful outlet for students. The club brings together all mechanical engineering students from freshmen to graduates. Many friendships and working relationships are developed that will be of value after graduation.

BRIAN PEGRAM, *President*

Members listen to one of the many programs arranged for the society.

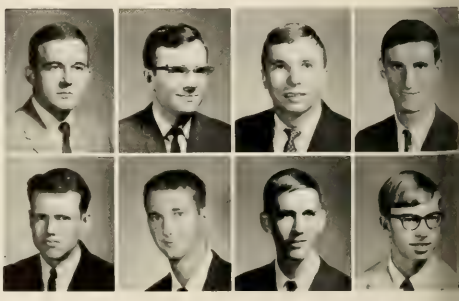

Brannen, G. Coons, J. Culp, J. Davis, J. Deffenbaugh, R. Dorey, R. Drennan, R. Ellefson, C.

Fletcher, R.
Fralick, J.
Foster, G.
Gay, D.

George, W.
Grizzle, T.
Haire, D.
Hambright, R.

Hancock, M.
Harbin, C.
Harrower, J.
Jennings, C.

Johnson, H.
Johnson, H.
Jones, M.
Jones, R.

Engineers build spirit.

y B.
ng, F.
Kiskel, K.
Lane, T.
Mayfield, J.
Montjoy, K.
Nelson, C.
Orr, W.
Pearce, J.
Power, R.
Putman, W.
Reeves, J.
Smith, T.
Stewart, A.
Tennant, M.
Whiteheard, J.
Whitmire, R.
Wilson, R.

Block and Bridle Club

Delegation to the Chicago Convention about to leave.

Block and Bridle, the professional club of the Animal Science Department, finances annual trips to Atlanta and Chicago for the Livestock judging team. The money for these trips and other activities is raised by barbecues held on IPTAY Day and the Spring Intra-squad football game.

Each semester, the club offers a scholarship for the outstanding junior in scholastic standing, leadership, and general Block and Bridle work. The club also submits a candidate for the National Block and Bridle Junior Scholarship.

During the Spring Semester, the Little International Livestock Show is held. It includes such activities as a club livestock judging and evaluation contest in which the students exhibit their skills in fitting and showing cattle, sheep, and swine. After this program a judging contest is held for 4-H and FFA Chapters across the state. Trophies are awarded to the highest scoring team and individual team members.

At the annual banquet, honorary membership is bestowed upon two gentlemen whose interest and hard work have greatest promoted the livestock industry in South Carolina. The highest award, the Merit Trophy, was presented to the Outstanding Senior for his leadership and work within the club that helped to make the year a success.

Adams, J.
Daron, S.
Banics, C.
Beatson, R.
Bonnette, T.
Brittain, W.
Cone, C.
Costron, J.
Gilliam, D.
Hendrix, W.
Jackson, J.
Lilis, G.
McGill, J.
Malphrus, L.
Morris, P.
Newton, M.
Nickles, J.
Pardue, J.
Parker, M.
Quinn, S.
Riddle, S.

Rowland, E.
Shumway, P.

Suber, F.
Thomas, J.

Vallentine, P.
Willoughby, M.

Wise, W.
Woods, C.

Members serve guest line at the barbecue.

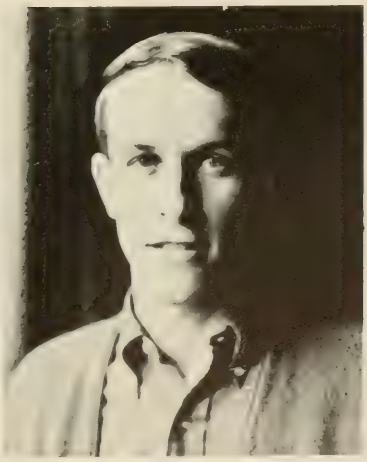

DON BALLINGTON, *President*

Boys from Newberry Boys Farm were guests at the barbecue.

American Society of Agricultural Engineers

Members barbecueing on Homecoming Weekend.

TOM BURGESS, *President*

The purpose of the South Carolina Branch of ASAE is to familiarize the student in Agricultural Engineering with his future profession. The Student Branch carries on several activities and projects each year. This year the club was the host for the Southeast region meeting of Student Branches of ASAE.

This year the club had a twelve-acre soybean project. The club members did all the work on the project and got valuable experience working with the other members. The money made on the project helped pay for a field trip to different parts of the Southeast to tour companies that employ Agricultural Engineers.

The Student Branch sponsors a barbecue supper for the South Carolina Section of ASAE each year during the Homecoming Weekend. This is a joint supper between the members and the Agricultural Engineers of the state and gives the members a chance to meet some possible future employers. The annual banquet is held between the Georgia and Clemson Branches of ASAE to exchange ideas and meet students from other schools.

Bihovde, S.
Bower, D.
Dantzler, L.
Dobson, H.
Eaddy, W.
Garthe, J.
Gilreath, J.
Hand, G.
Jenning, E.
Long, L.
McNeil, W.
Mishoe, J.
Mitchell, M.
Murray, J.
Rogers, J.
Rogers, R.
Simmons, J.
Wilson, D.
Wilson, J.

BO CHINNERS, *President*

Clemson 4-H Club

Established in 1952, the purpose of the 4-H Club is to establish closer relationships among the students and faculty members and to train its members for leadership. Th original members were students who had been 4-H members in high school. These students recognized the need to maintain their social and service contacts with students and alumni having similar interests.

A monthly service is provided for the students by printing and distributing calendars listing major campus events. The Alumni Association aids in the service.

The club members are well informed about 4-H activities by such speakers as Mr. J. B. Williams, State Boys 4-H Agents and Dr. W. D. Mickleberry of the Food Science and Biochemistry Department. All these activities along with a trip to the Southeastern Collegiate Conference enable the students to keep a close watch on the 4-H activities of the nation.

LEFT TO RIGHT: Bonnette, T., Nichols, J., Gassaway, F., Chinners, B., Moore, G., Dangerfield, C., Steer, R.

Forestry Club

The purpose of the Clemson Forestry Club is to bring about a closer relationship among the forestry students and to promote interest in the knowledge of forestry in the University. Membership is open to all students of the Department of Forestry.

The club participates in all intramural sports and they have established a winning record for homecoming displays. The members finance their activities by cutting and selling firewood.

This year the Clemson chapter was the host for the Association of Southern Forestry Clubs' conclave. At the conclave there is competition in field events such as pole climbing, axe throwing, and bow sawing.

In addition to the conclave, the club annually publishes *The Clemson Forester*. The aim of the publication is to inform all interested persons of the club and department activities.

From the willingness to work and the enthusiasm of all members, all Forestry students feel that the club is a great asset.

Barfield, J.
Brockenfelt, G.
Brooks, R.
Bullock, R.
Carlson, G.
Charland, A.
Clarkson, H.
Coleman, W.
Counts, R.
Cowles, J.
Creech, J.
Epps, P.
Forbes, R.
Ford, R.
Hoffman, V.
Holcombe, J.
Jenson, J.
Knight, M.
Koch, J.
Kostyra, F.
Leonard, M.
Little, A.
Little, R.
Mache, M.
Martin, D.

DALE MARTIN, *President*

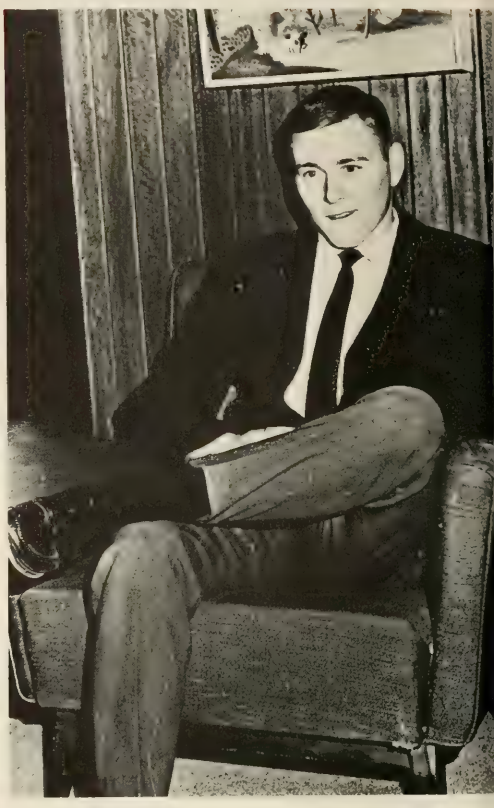

"I knew I cut lab one too many times."

Another winning display with "Paperize the Terps".

Jerry and Larry try to start the chain saw.

Miller, J. E.	Royce, P. A.	Smoak, W. H.	Walden, D. L.
Ozbolt, B. R.	Ryder, D.	Southard, W. E.	Walker, L. S.
Patterson, R.	Satcher, W. W.	Stewart, D. L.	Wall, W. V.
Phillips, R. J.	Schulze, H.	Thomas, W. R.	White, F. W.
Poston, R. A.	Settle, H. H.	Thompkins, D. L.	Wiley, W. H.

Clemson Horticulture Club

Members pot plants for future sale.

LOUISE CARROLL, *President*

Ballard, B.	Crenshaw, R.	Hyder, W.	Martin, K.
Boozer, T.	Culp, M.	Lewis, J.	Morrel, G.
Caggiano, J.	Fosky, P.	Lucious, G.	Schirmer, L.
Clemmons, D.	Harper, S.	Lynn, L.	Summer, J.
Cooper, C.	Hockenberry, M.	Martin, L.	Walcher, A.

The Clemson University Horticulture Club furnishes a medium of contact with the horticulturists of the state and acts as an official agent of the horticulture students in college matters. Promoting the profession of Agriculture, the club is comprised of undergraduate and graduate students and supported by the faculty and staff of the Department of Horticulture. Clemson's Horticulture Club placed second in nationwide competition of the Association of Collegiate Branches of the American Society for Horticulture Science, of which the Clemson Club is a charter member.

The club has worked enthusiastically on all projects. This year's club made grape juice and potted plants to make enough money to send representatives to embody the club in several competitions. The school year is opened with a cook-out, which affords new members a chance to meet and mingle with faculty and other Horticulture Club members, and it ends with a spring banquet.

At the 1967 meeting of the ASHS, Jack Stang, a senior, presented an essay report based on his findings of a summer's experiment, in which he placed first over other colleges and universities represented.

A lively discussion on which came first, the chicken or the egg.

Acker, T.
Cooke, T.
Foy, J.
Hahn, H.
Harmon, J.
Holbrook, D.
Kinard, H.
Kuisma, R.
McAbee, M.
Odom, D.
Waddell, D.
Wells, M.
Wicker, D.

The Poultry Science Club

The Clemson Poultry Science Club was formed with the purpose of furthering the social, cultural, and scholastic activities of the members by working together and in cooperation with the Poultry Science Department.

To be a member, a student does not need to be a poultry major; his only qualification is that he must possess a sincere interest in some phase of the poultry industry of today.

During the 1967 football season, the club sponsored a chicken barbecue the day of the Homecoming game with Maryland. The proceeds from this barbecue were used to pay the members' expenses to the Southeastern Poultry Exposition in Atlanta during the last of January.

Also, during the year, the club invites in several outside speakers who fill the members in on what is happening in the different aspects of the poultry industry as well as in related fields. These outside speakers help to establish a much needed connecting link between the academic and business views of the student in relation to the day when he will go from one aspect to the other.

BUDDY HUGHES, *President*

Clemson University Recreation and Parks Administration

The Recreation and Parks Administration Club was organized three years ago by students majoring in RPA. Their purpose was to help Clemson become recognized in the field of recreation. The club encourages the students to have a good outlook on the profession and provides recreation activities for them to participate in. In the three years since the clubs organization it has grown to be the largest RPA Club in the United States.

The members have many opportunities to get together to discuss their work and make plans for the future. The club sponsors regular activities such as guest speakers, field trips, monthly meetings and socials. In November, the club featured a special social for the most honored guest of the South Carolina Recreation Society's Convention which was held here at Clemson. In the spring, the members will go to Charlotte for a tour of the city's recreation facilities.

BILL KISSAM, *President*

FIRST ROW, LEFT TO RIGHT: Shirer, C., Kennedy, H., Neely, K., Horne, D., Kuester, A., Owings, M., Fletcher, N., Brittain, W., Lawton, R., Davis, M., Robinson, B., O'Keath, M. (advisor). SECOND ROW: Lawton, J., Drummond, J., Walters, J., Jeffries, F., Spearman, A., Faulkner, J., Entrekin, L., Baughman, F., O'Neal, M., Bowen, D., Gaither, T. THIRD ROW: Putman, D., Drennan, J., Roediger, C., Jones, R., Hinson, A., Touchstone, B., Scott, J. Stroud, J., Bostin, T., Shealy, M.

R. D. SHANNON, *Advisor*
DAVID CAMPBELL, *President*

Economics Club

The Economics Club exists for the purpose of providing investigation and singular discussions of current economic issues. The meetings are informal, and usually held in the homes of the faculty. The meetings are attended by most of the professors of the economics department, so the student has vast opportunities to learn from firsthand discussion and argument rather than from a textbook or static situation of the classroom. There is no prerequisite for the membership in the club, the only requirement is an abiding interest in the study of economics. The club has featured speakers from such fields as banking and the stock market, and holds frequent debates between students and faculty.

FRONT ROW, LEFT TO RIGHT: Campbell, D., Burgess, D., Addison, J. BACK ROW: Raleinsor, G., Hunt, D., Kolb, F., Walker, J., Cline, K., Burrell, O., Byers, M.

Delta Sigma Nu

Delta Sigma Nu is the pre-medical fraternity of Clemson University. The main purposes of organization are to prepare Clemson students for a career in medicine and to familiarize the members with medical subjects, helping them choose courses in keeping with pre-medical training, and to inform them of application procedures of regional medical schools.

Throughout the college year, many trips are planned to the neighboring hospitals and medical schools. Past tours have been to the Greenville General Hospital, the Medical College of South Carolina, and Bowman Gray School of Medicine in Winston-Salem, North Carolina. Noted professionals in the field of medicine come to speak to the club, and films of special interest are periodically presented for the benefit of the student body.

Membership in Delta Sigma Nu is open to all Pre-Medical and Pre-Dental students as well as those in other curriculums who are planning a career in medicine. A minimum grade-point ratio of 2.5 is required.

MICKEY LUND, *President*

Abbott, A.
Abbott, J.
Axon, W.
Ayers, B.
Betsill, W.
Biggerstaff, E.
Black, J.
Blair, E.

Bodie, J.
Bonner, W.
Brennan, J.
Brown, E.
Bryant, M.
Carroll, J.
Cochet, A.
Coleman, D.
Compton, A.
Cullom, J.
Dantzler, B.
Deer, W.
Degen, J.
Dobbins, W.
DuBose, E.
DuVal, H.
Eldridge, R.
Faer, M.
Freeman, J.
Gardner, H.
Glen, J.
Goodman, I.
Hanna, R.
Harrington, R.
Heath, R.
Hill, J.
Hobbs, O.
Holman, D.
Humphrey, K.
Hunt, J.
Jebaily, G.
Martin, S.

McCorkle, C. K.	Roberts, J. E.	Sherer, J. D.	Stevenson, C. E.	Webber, W. L.
Marabelli, A.	Robertson, J. V.	Skinner, P. B.	Stoddard, W. R.	Weller, R. N.
May, L. K.	Sandifer, J. B.	Smith, J. D.	Trescott, R. E.	Wielenga, J. L.
May, W. S.	Settle, J. E.	Smith, K. H.	Watts, M. A.	

Meetings aren't all work and no play.

Ten dollars for the head, two for the arm . . .

SIDNEY KERSEY, *President*

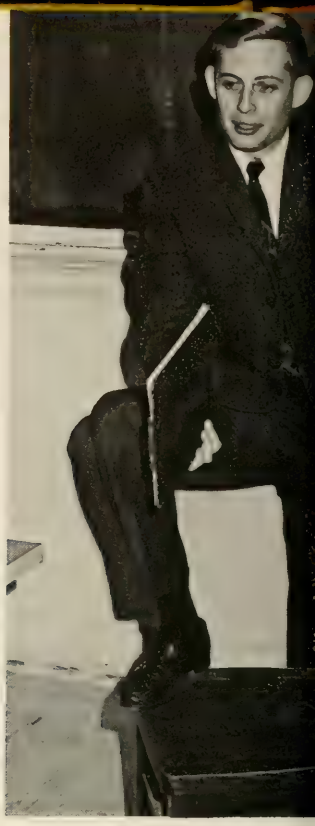

I. E. E. E.

Members get close-up of computers.

Allen, J.
Atkinson, W.
Avinger, H.
Baker, J.

Baldwin, J.
Bardsley, C.
Barker, W.
Belcher, E.

Bell, D
Bell, G.
Berry, R.
Bolin, E.

Boudolf, V.
Boyd, M.
Brown, F.
Bullar, D.

Burns, W.
Brandon, J.
Calkins, W.
Cardwell, W.

Chamblee, D.
Childress, M.
Clark, S.
Coleman, J.

Collins, T.
Cox, J.
Crumplea, W.

Davis, J.
Dobson, R.
Doyle, B.

Druelle, D.
Dunlap, F.
Easler, T.

Fairey, R.
Fleming, T.
Flow, C.

Fowler, D.
Frank, R.
Frederiksen, J.

Fulmer, D.
Gambrell, W.
Graab, G.

Hartley, R.
Hay, J.
Hayey, T.
Huntley, P.

James, L.
Jenkins, G.
Jones, H.
Jones, J.

Jowers, J.
Joyle, H.
Knoerr, R.
Law, P.

Leddon, W.
Lemacks, R.
Lockary, C.
Lockwood, D.

McGee, C.
McMullan, J.
Meaders, A.
Michie, R.

Big success at State Convention was Dr. Stokes.

Mincey, J.
Moffat, R.
Moll, J.
Nelson, C.

Nepueux, F.
Nettles, K.
Nusbickel, D.
Pace, R.

Phillips, W.
Rayle, B.
Reardon, R
Rice, W.

Robbins, F.
Sartain, K.
Shouse, J.
Simpson, H.

Singletary, G.
Smith, J.
Smyre, W.
Steife, J.

Stenstrom, M.
Stokes, E.
Strong, W.
Susini, D.

Tanner, D.
Taylor, L.
Thomas, J.
Townsend, S.

Watkins, F.
Watts, M.
Whitfield, G.
Williams, H.

Williams, T.
Wilson, C.
Wilson, H.
Youngblood, J.

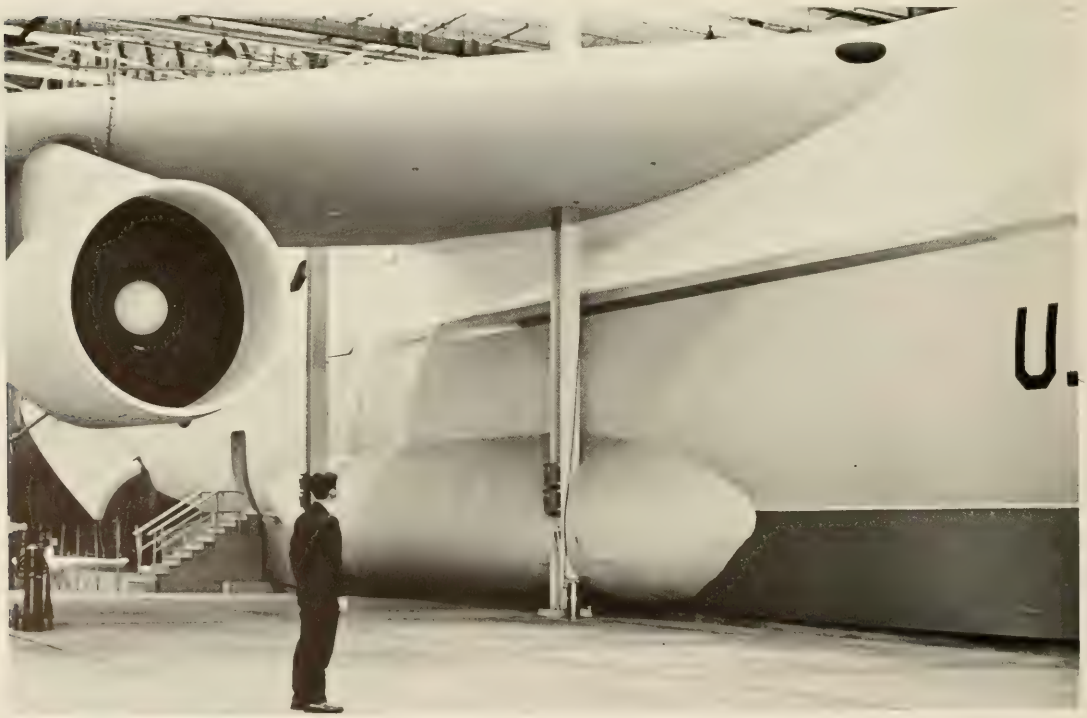

Lockheed goes about things in a big way, Son.

JAMES LAWTON, *President*

Gamma Omega Phi

The purpose of Gamma Omega Phi fraternity is to honor the outstanding members of the Young Republicans Club of Clemson University. Organized in 1967, the fraternity participates in many of the important functions of the Republican party in South Carolina. During the fall of this past year, the members of the fraternity helped in the organization of the Reagan dinner. During election campaigns, the Republican Party has the full support of every member of Gamma Omega Phi.

The main purpose of every fraternity function is to set an example for the other members of the Young Republican Club.

To be considered for membership, a candidate must be a member of the Young Republican Club and he must show a high degree of devotion to the Republican Party and what it stands for. The members come from all parts of the country. They are moderates, liberals, and conservatives but they all share a common belief in the ideals and purpose of the Republican Party.

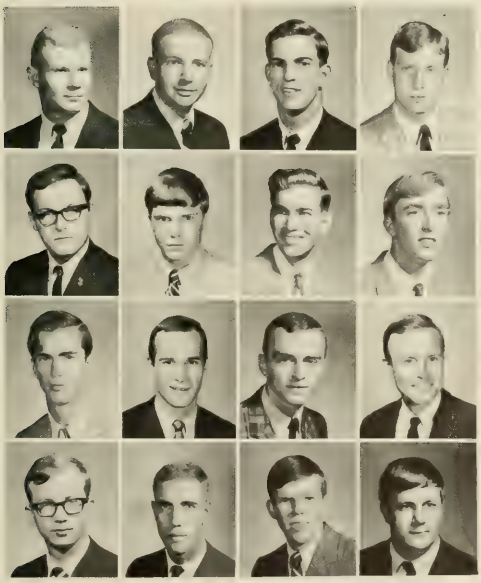

Baker, E. R.
Beach, H. L.
BelleIsle, J. W.
Clarke, D. R.
Clinkscales, C. C.
Gantt, R. D.
Keeter, W. H.
Mayer, J. E.
McKracken, B.
Morris, L. P.
Payne, W.
Pinson, W. E.
Riggs, W. E.
Simpson, J. H.
Watson, W. J.
Watts, J.

Why, son, "Daddy War Bucks" is the name.

JOHN SCHLIEG, *President*

Iota Lambda Sigma

Steve Hunter works on club project.

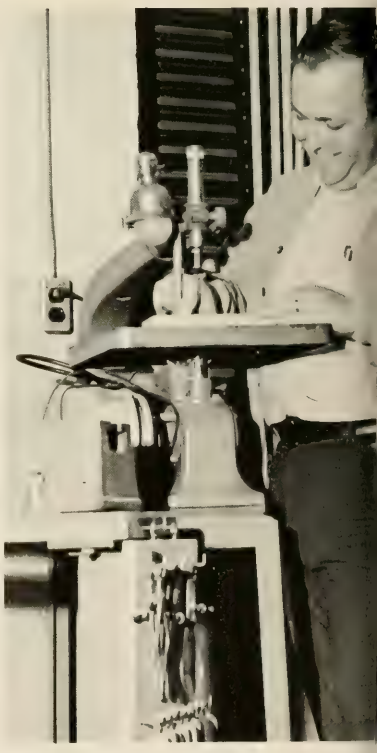

The Gamma Chapter of Iota Lambda Sigma was formed on the Clemson University campus in May, 1930, to promote industrial education through recognition of professional training and high scholarship. It is to maintain a closer fraternal bond between the actual and prospective teachers of industrial education. Members have completed at least twenty percent of the course work in their major field of industrial education with a "B" average or better and a graduating grade-point ratio.

Initiation for the Gamma Chapter takes place twice each year, with a banquet at the conclusion for all faculty members, student brothers, and their guests. At the close of the initiation of the fall of 1967, Professor J. L. Brock, Past President of the chapter, was the speaker.

The fraternity makes its services available to other fraternities on the Clemson campus by way of cutting and furnishing materials for initiation programs. Also, Iota Lambda Sigma contributes to a better educational atmosphere by supervising the Industrial Education Library established for student use.

Bell, J. D.
Bellflower, R. H.
Busch, W. B.
Carroll, C. E.
Cope, E. G.

Fedele, R. S.
Garrison, D. W.
Gibson, W. W.
Grubbs, E.
Harry, O. J.

Hartnett, J. F.
Hunter, J. S.
Jenkins, J. L.
Lacey, R. N.
Lehotsky, P. E.

Phillips, G. A.
Posch, P. J.
Rohrbach, J.
Reid, A. R.
Sexton, S. B.

Ulmer, A.
Vick, O. N.
Watson, C. J.
Williams, G. C.

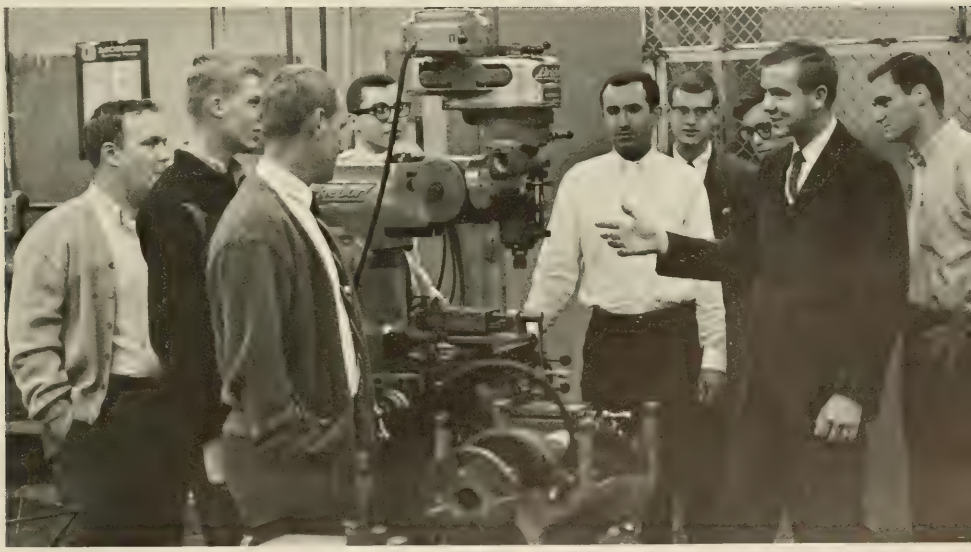

Richard Bellflower explains machinery to new members as old members look on.

David cuts out initiation plaques for a fraternity.

RICHARD DOBBINS, *President*

Kappa Alpha Sigma

This year, Kappa Alpha Sigma, better known as the Agronomy Club, has had one of its most active years. Besides the bi-monthly meetings, the club puts out a newsletter called "The Cornshucker". This newsletter is sent to every member, various agronomy clubs around the state, and especially to all old Kappa Alpha Sigma members to keep them in touch with the club's activities and old classmates. Besides the annual cookout, the club took a field trip to the University of Georgia, and their club was asked to visit Clemson for a return trip. This is one of the many reciprocal field trip programs set up. One of the last things the club participates in is the banquet held in March to which the graduating seniors are the guests of honor.

Abernathy, W.
Allen, E.
Bishop, T.

Dobbins, S.
Dyson, J.
Frayley, D.

Gambrell, R.
Haigler, H.
Hane, S.

Hobbs, J.
Holstein, T.
Huckaby, D.

Kelly, J.
Lehecka, J.
McClintock, H.

Maksymowicz, W.
Ready, E.
Sparks, R.

Stackey, B.
Steer, J.
Yonce, H.

At meeting, members practice using instruments in the textile testing lab.

Anderson, T.
Bostic, J.
Connelly, R.
Gambrell, J.
Grubbs, J.
Marcengill, J.
Maynard, H.
Sibley, W.
Small, R.
Todd, G.

Phi Psi

The Phi Psi Fraternity is the oldest Greek letter organization on the Clemson campus. Iota chapter was formed in 1927. The fraternity originated at Philadelphia College of Textile Engineering in 1903. Phi Psi Fraternity is the largest and most respected textile fraternity in the world and its alumni hold some of the highest positions of trust and respect in all branches of industry.

Iota chapter of Phi Psi Fraternity on the Clemson campus is involved in various activities. Being in the heart of the agricultural district of the state, the Textile Club has potential and relevance. Some of the activities of the club include field trips to textile plants and money-raising projects for the organization's annual banquet and national convention, held in March in Charlottesville, Virginia. Upon graduation, members may become members of an alumni chapter of the fraternity. The fraternity served as guides for high school students invited to orientation day at the school. They answered questions about college, choosing majors, and the rising opportunities in textiles.

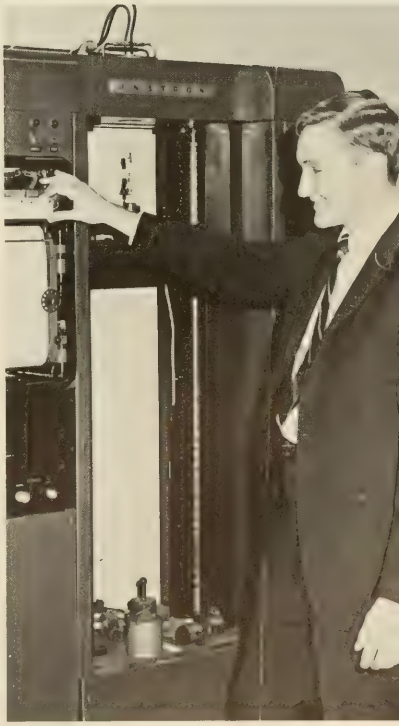

WILLIAM M. SHARPE, *President*

Dr. Skelley points out quality of beef carcasses during animal science lab.

Ackley, J. B.
Allen, F.
Atkinson, L. N.
Belser, G. H.
Britt, F. B.

Chamberlain, C. L.
Chappell, J. D.
Cleland, W. F.
Cobb, D. E.
Cope, D. C.

Copeland, W. L.
Cornwell, J. C.
Craft, P. J.
Eatmon, D. S.
Ellison, D. R.

Feinberg, M. M.
Flitter, C. R.
George, S.
Gilliam, D. H.
Haywood, J. L.

Hendrix, C. M.
Horres, J.
Hudgins, A. R.
Huffstetler, C.
Jackson, E.

Pre-Veterinary Club

The Pre-Veterinary Club of Clemson enables all students interested in Veterinary Medicine to gain insight and interest into the Veterinary profession. The Pre-Vet Club is sponsored by the freshman and sophomore pre-veterinary advisors who work coordinately with the executive committee of the club to establish an interesting and variable array of programs. Faculty members of the School of Agriculture and Biological Sciences always willingly give of their time to the members of the club.

Each year the club has a variety of programs with speakers, field trips, and demonstrations of the veterinary methods and techniques. In the spring, the upperclassmen make an annual field trip to the Sandhill Experiment Station at Pontiac, S. C., where they are oriented into the activities and experiments taking place there. Also, to keep with tradition, the upperclassmen travel to the University of Georgia to tour the Veterinary Medical School to which many hope to attend.

At the end of each school year, a banquet is held to install new officers and to bring to a close the activities of the club.

JODY THOMPSON, *President*

Kuisma, L.
Milhous, W. K.
Miller, G.

Miller, J. R.
Montgomery, C. E.
Morris, G. A.

McAlhany, H. D.
McBrayer, R.
McCaskill, R. E.

McDaniel, D. L.
Patrick, P. D.
Patterson, J.

Patterson, J. E.
Petusky, G.
Ratliff, J.

Rose, N. A.
Stanek, B. J.
Stewart, R. L.

Thomas, S. A.
Thompson, D. W.
Williams, N. A.

Woods, N. H.

SAM

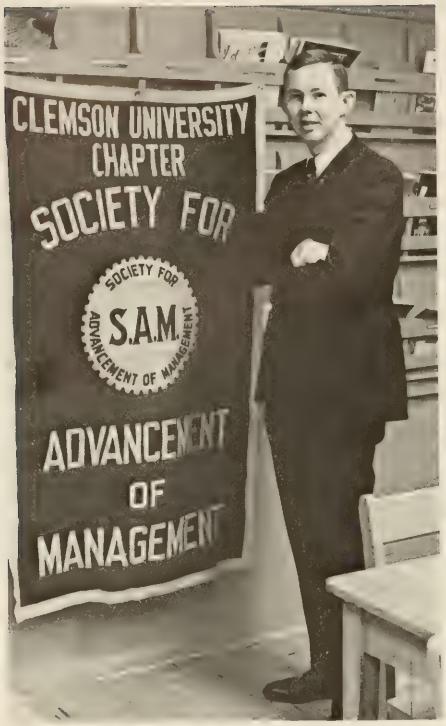

JOE LYNN, *President*

The Society for Advancement of Management, the recognized national professional organization of managers in industry, commerce, government, and education, and the pioneer in management philosophy, has been dedicated to the advancement of management and of management men since 1912.

The annual Career Day sponsored by the Clemson University Chapter gives all students an opportunity to gain knowledge through discussion with leaders in various professional fields. The members of SAM also participate in numerous field trips to industrial and business establishments. All combine to give every member an opportunity to prepare himself for the business world through active participation in the functions of the club.

Membership in SAM is open to any student with a true interest in management. This is the only requirement a person must meet to join SAM.

Some of the activities for this year included trips to Excelsior Mills and WFBC-TV in Greenville. There are usually several trips to Atlanta during a school year, also.

Abernathy, B. E.	Boozer, G. N.	Cutting, B. H.	Garick, R. L.
Abernathy, R. H.	Brittain, J. M.	Demosthenes, J. M.	Garrett, T. R.
Adkins, W. R.	Bruce, J.	Dye, J. A.	Graham, R. L.
Barbery, S. L.	Chapman, T. C.	Farmer, C. L.	Hardigree, F. S.
Bobo, J. C.	Coleman, B. J.	Fowler, M. H.	Henderson, L. S.

SHERRY MARCHBANKS, *Sweetheart*

Holmes, D.
Heines, J.
Hughey, R.
Howard, M.
Johnson, D.

Johnson, R.
Johnson, T.
Knight, B.
LaGrone, A.
LaRoche, E.

Lord, A.
Lynn, J.
Mente, R.
Moore, C.
Morris, D.

Muldrow, R.
Newton, M.
Nuckols, H.
Peters, W.
Peterson, D.

Poore, V.
Roberts, C.
Roquemore, J.
Sands, J.
Stepp, J.

Stepp, R.
Taylor, S.
Tedcastle, R.
Trapnell, J.
Vaughn, J.

Wolfe, L.
Wyler, J.
Wyler, R.
Watson, R.
Zeigler, J.

Young Democrats

Through varied and numerous activities, the members of the Clemson University Young Democratic Club seek to learn about politics and current political happenings, as well as to participate in political happenings. The CYD's this year have several panel discussions concerning current political questions, with panel members including faculty members and students, and they have heard several speakers, including the Chairman and the Executive Director of the South Carolina Democratic Party, Senator Earle Morris and Dr. Donald Fowler, and former Senator Bradley Morrah. They have worked in several political rallies, including the big voter-registration rally in Spartanburg in October, attended several of the appreciation dinners given for South Carolina Democratic Congressmen in February, and attended the National Young Democratic Convention in Miami in November.

TIM ROGERS, *President*

Bob relates details of the National Young Democrats Convention.

Addis, B. G.
Anderson, T. K.
Arnold, F. H.
Biechlin, T. E.

Burchstead, H. B.
Clarkson, R. B.
Cogan, H. L.
Connell, J. A.

Couchell, J. J.
Craigo, S. R.
Curry, J. G.
Dorn, B. P.

Feige, H. C.
Folk, B. C.
Garbelman, H.
Harvey, A.

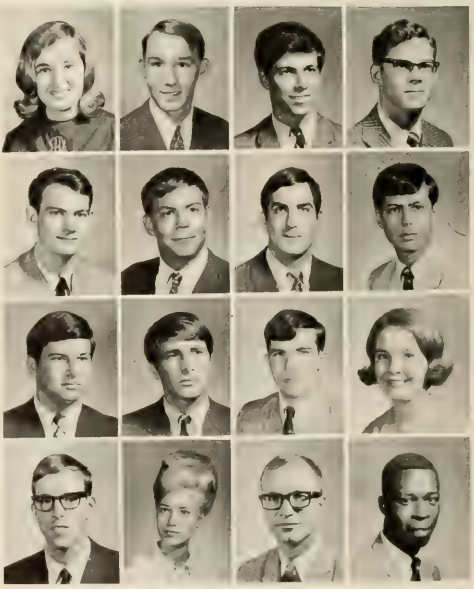

Herron, H. M.
Hutt, J. D.
Hope, R. E.
Jones, G. L.
Jones, R. M.
King, R. D.
Kiskel, K. J.

Mathis, L. B.
Merry, W. D.
Morgan, D. R.
Moyer, R. D.
Olson, O. E.
Painter, K. G.
Railton, J. J.

Rodgers, C. T.
Rodgers, E. L.
Setzler, F. M.
Shelley, F. J.
Wardlaw, D. A.
Whitney, D. C.
Welborn, R. H.

Senator Bradley Morrah speaks before the Young Democrats.

Young Republicans Club

HARRIS BEACH, *President*

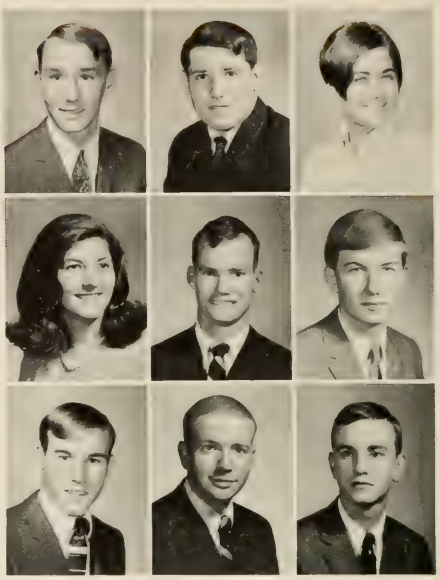

Anderson, T.	Bishop, W.	Conley, S.
Ballas, C.	Cauthen, J.	Cooper, N.
Behling, R.	Clinkscales, C.	DePass, W.

Because 1967 was such an off year on campus politically, the Young Republican Club spent this year trying to build up the club in preparation of the presidential election in November, 1968. Membership rose and more interest was built up in the future activities of the club. The club is an active member in the South Carolina Caucus of The Young Republicans Club.

This year several members attended the Ronald Reagen dinner held in Columbia, South Carolina. Also, several prominent political figures at the local and state level have been invited to speak to the club for its programs. This year the Young Republicans are also planning to bring a petition before the South Carolina State Convention in order to present the political ideas and views that the Young Republicans would like to see put in effect in the government.

Epps, D. E.
Ford, D. L.
Forbes, J. E.
Geisol, P.
Harpootlian, R. A.
Harrison, G. M.
Hendrix, C.
Hlubb, P. F.
Holton, M. F.
Huggins, C. W.
Hunter, C. A.
Jeter, D. G.
Keeney, B. L.
Kolg, R. F.
Lawton, J. M.
McCracken, J. B.
Mayer, J. E.
Moore, D. D.

Moore, S. T.
Morris, L. P.
Pinson, W. P.
Ray, W. P.
Reith, R. W.
Riggs, W. E.
Scott, C. T.
Simms, M.
Simpson, J. H.
Sloan, P. E.
Stokes, E. M.
Taylor, S. D.
Ur, A.
Williams, J. N.

VARSITY: Hans Feige, Mac Laughton, Harry Burchstead.

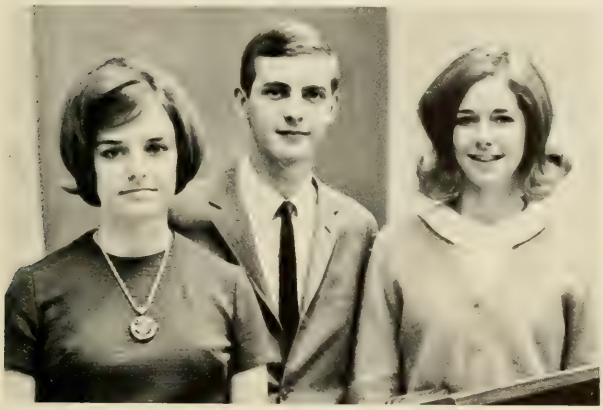

NOVICES: Kathy Wilson, Harold Wilkinson, Laurie Holeman.

Clemson Debate Team

The Clemson Debate Team consists of students interested in representing this university in intercollegiate competition and at the same time, in advancing their own level of achievement.

The debate question is chosen on the basis of its relevance to the current problems of the world. It normally encompasses the fields of political science, economics, sociology, and history.

This year the team traveled to Florida State University, Emory University, University of South Carolina, George Washington University, Tulane, Maryland, Wake Forest. Each of these tournaments provided fresh challenges and opportunities for the students to learn views, meet interesting people, and travel into various areas.

The Debate Team honors its members by membership in the Calhoun Forensic Society. This year's president is Hans Feige who is also president of our chapter of TKA-DSR, a national debate fraternity. Mr. Feige is also Southern Regional Vice-President of the fraternity.

COACHES: Dr. A. J. Fear and Miss Marie Bense.

so'cial (sō'shăl), *adj.* [F., fr. L. *socialis*, fr. *socius* an associate, ally.] **1.** Marked by or given up to friendly intercourse or to companionship in pleasure; as, a pleasant *social* life. **2.** Naturally or habitually living, growing, etc., in groups or communities; as, bees are *social* insects. **3.** Of, relating to, or characteristic of society, or the leisure or pleasure-seeking class; as, *social* register (a directory of those belonging to this class). **4.** Of or relating to human beings as a closely knit body of interdependent persons; as, *social* science. **5.** Of or concerned with the welfare or contacts of human beings; as, *social* service; *social* worker. **6.** Of or relating to human beings in their physical contacts or to evils resulting from such contacts; as, *social* hygiene. **7.** Socialistic; — often used in names of political parties; as, the *Social* Democratic party.

Syn. Social, sociable, convivial. That is **social** which pertains to society in general, or has to do with human intercourse; one is **sociable** who is companionable, or fond of mingling or talking with others. **Convivial** implies jovial fellowship.

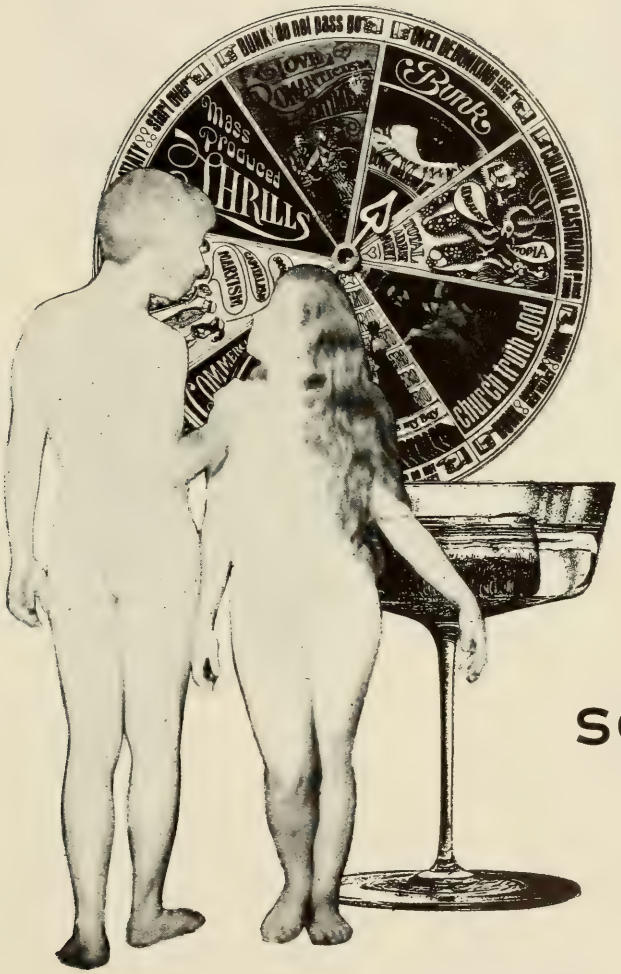

SOCIAL

Inter-Fraternity Council

INTER FRATERNITY COUNCIL

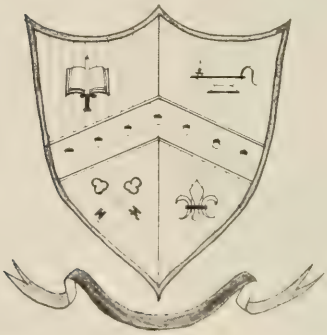

The Inter-Fraternity Council of Clemson University strives each year to promote good relationships among the nine social fraternities. The IFC also acts as a liaison between the fraternities and the administration.

The fraternity system here thrives on competition. The IFC realizes that competition is healthy and thereby awards many trophies for achievement in the areas of grades, sports, Greek Week, and Homecoming.

Rush Week is the most important time of all for Greeks. Smokers are held during the week, with parties on Saturday night. Bids are issued and accepted on the following Monday.

Greek Week climaxes the social year. The fraternities enjoy competing in the Greek Olympics. The IFC dance, usually with a big name band, ends the weekend.

GRAHAM PRITCHARD, *President*
DPK

Gassaway, F.
O'Neal, M.
AG

Yarborough, B.
Yoke, W.
DKA

am, R.
dell, H.
K

Christopher, D.
Waters, K.
KDX

Hargrove, R.
Suggs, K.
KSN

Cartwright, D.
Frampton, G.
NS

Eldridge, C.
Hair, J. D.
PKD

Alexander, A.
McCrary, D.
SAZ

Commins, E.
Jones, S.
SKE

Alpha Gamma

The brothers of Alpha Gamma recall many fond memories, each one "dear to us all."

Summer with his usual blind date—a real roach . . . Smacky Mouth and Huggy Bear Bonnette . . . BoHog: 3 beers, 1 door, 2 windows . . . Dear Sandy . . . Home sweet Hutto . . . A lounge—who needs it . . . Did you see this? Strom Thurmond signed my paper . . . Gammas win, lose, forfeit—AD . . . A bad bottle of rye . . . Party? Where? Nowhere yet . . . Steer and his California bar fly . . . Our frozen "work" party . . . Gamma's Angels rise again . . . Where did you get a name like snip? . . . Wak Wak Wak . . . Respectfully submitted—C. W. H.

Bailey, E. L.
Bonnette, T. E.
Chinners, J. E.
Clarke, D. R.

Clinkscales, C.
Cullom, J. W.
Grubbs, E. H.
Hall, A. B.

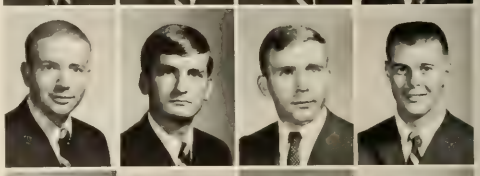

Hand, G. E.
Hanes, C. W.
Harding, G. L.
Hicks, L. W.

Huckaby, D. A.
Hutto, M. H.
Jordan, R. M.
McCracken, J. B.

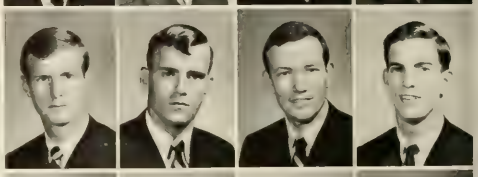

Miller, C. A.
Newton, D. A.
O'Neal, M. J.
Roddey, M. E.

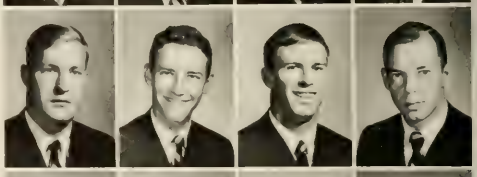

Simmons, C. B
Stanford, W. C.
Steern, R. L.
Summer, J. T.

Turner, W. H.
Walker, G. D.
White, C. G.
Zeigler, R. L.

FRED GASSAWAY, *President*

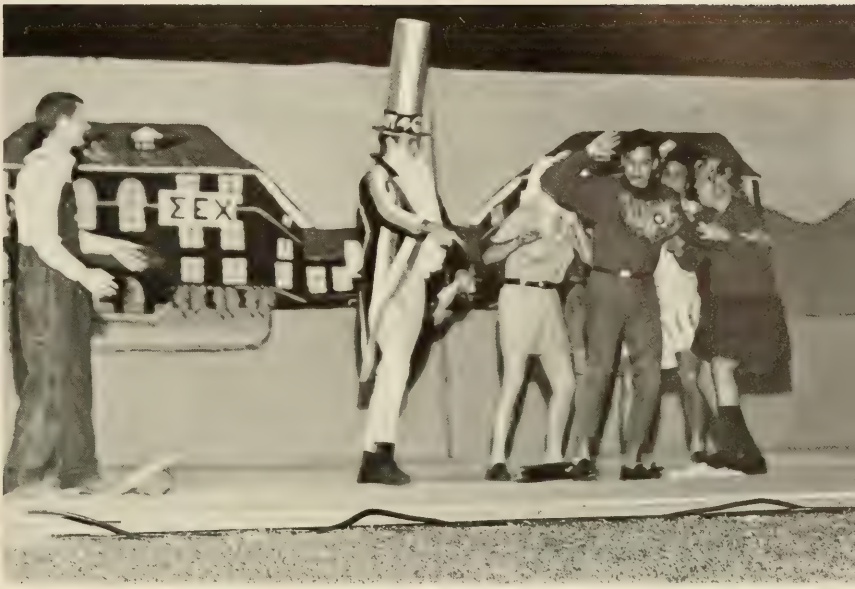

MISS BETTY SMITH, *Sweetheart*

Delta Kappa Alpha

What a year! . . . double date? lovalieres! Fabulous Five . . . Barney invades Nassau . . . Hippies with Suggs! . . . The governor expresses unrequieted love . . . Trooper Cooper returns . . . Off to the drive-in . . . *Aroused* . . . Tigerama?—maybe next year . . . Sensory exercises?—those architect's are a little strange . . . the disappearing act . . . boy, she smashed that ice bucket . . . English landlady . . . the Blob buys a ring—J. P.'s brother in law . . . the boy math teacher . . . Pete got gung-ho . . . the P's gather strength . . . $30 worth of parking tickets . . . The sign . . . Ah! bitterness . . . Pills are the next best thing to knowledge . . . defrosting isn't any easy job . . . The weird guys . . . She'd like to have that picture back . . . Airborne! . . . Those newsletters keep coming back . . . The Effingham flock returns . . . Hey Yoke! . . . Hey What! . . . the big fight . . . Champs again . . . Has anyone studied . . . Later Troops.

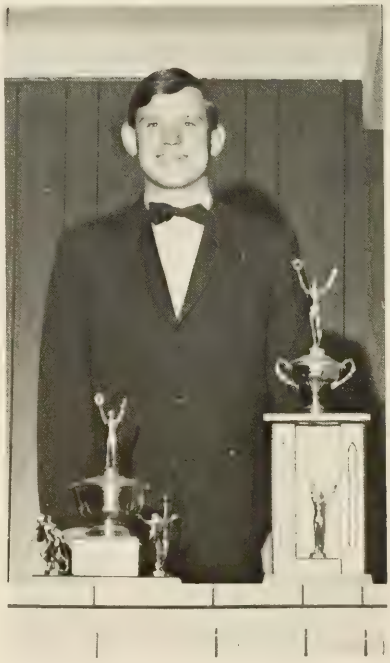

BILL YOKE, *President*

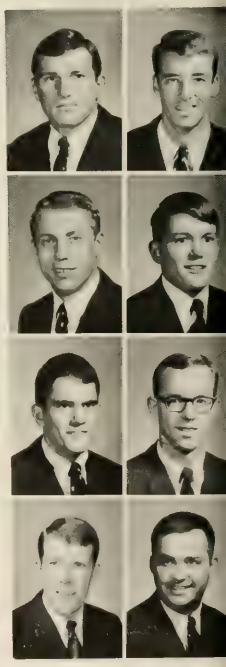

Abrams, J. H.
Adkins, W. R.
Barker, J. F.
Cone, F. H.
Addison, J.
Alexander, M.
Carroll, A.
Cox, F. J.

MISS KAREN MICKLER, *Sweetheart*

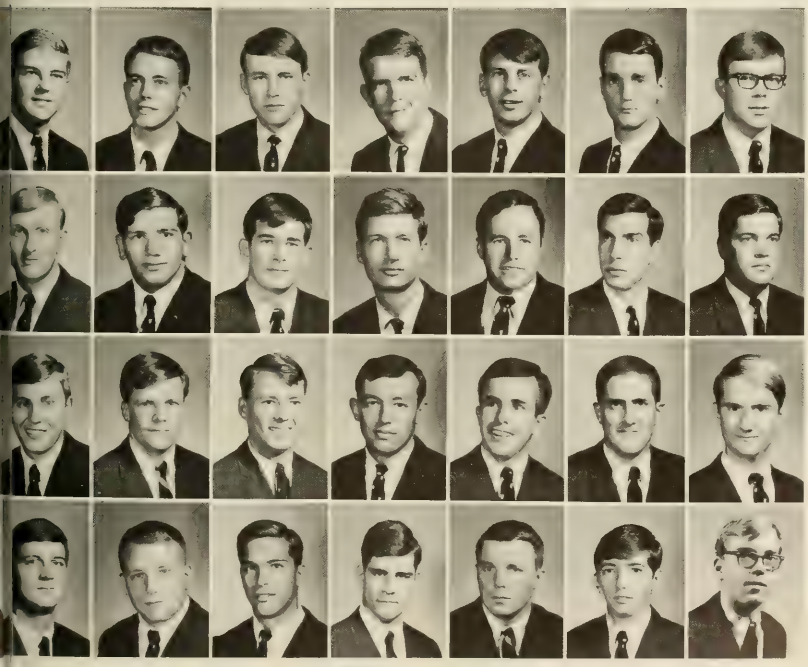

ves, A. S.	Ellenberg, J.	Daves, G. G.	Engstrom, G. W.	Enslen, J. E.	Godsey, C. D.	Goodson, R.
horn, R.	Haledjian, D.	Harris, R.	Hartley, J.	Hinson, S. L.	Hutchinson, S.	Jenkins, A.
lan, J. D.	Lanier, B. N.	Lee, T. L.	Mahaffey, J. R.	Roche, R. L.	Rochester, D. P.	Rook, B.
hsenmaier, C.	Sefick, J.	Stanzione, R.	Turpin, F.	Watson, B.	Whatley, K. W.	Yarborough, H. J.

Delta Phi Kappa

ROBERT GRAHAM, *President*

We got a house full of stupids . . . I have been here five years and I know . . . Can I borrow? . . . Hey, who stole our pledge paddle? . . . "That really shocks me" . . . Well, I think I have done a good job! . . . You can't arrest me for reckless parking . . . Run them dues by one more time . . . Ratliff—IFC All-Star—game ending double play . . . The indivisible trio: Putnam, Biediger, and Simpson . . . Lunceford—four in one game! He's not back here again, is he? . . . Jukebox—it's the same old song . . . Brahma Room—Swine Club—Melody Makers—Ace—Shags . . . A Superman Pledgemaster . . . Let's have some order! . . . Adjournment: All Those in favor.

Delta Phi Kappa

MISS DALLAS TURNAGE, *Sweetheart*

Ambrose, R. E.
Beeson, J. W.
Beidiger, W. C.
Bell, J. W.
Bergren, S. C.

Brittain, W. C.
Butler, J. W.
Baker, G. F.
Cook, J. T.
Craven, C. M.

Crenshaw, J. D.
Hash, T.
Hesse, G. L.
Jones, R. A.
Kozma, P.

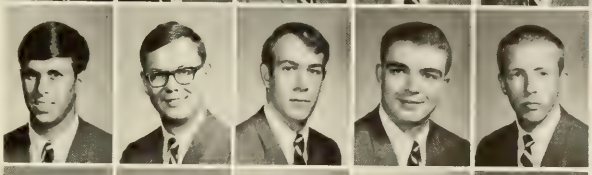

Krebs, W. F.
Lacher, W. L.
LaRoche, E. A.
Lunceford, J. R.
Miller, M. C.

Moyer, E. F.
Nemergut, J. P.
Neely, K. D.
Netzel, J. E.
Patterson, S.

Pavlasek, S.
Petrusky, K. G.
Pitman, B. C.
Pritchard, G.
Putnam, D. M.

Ratliff, W.
Reynolds, W. E.
Segars, J. H.
Segars, R. M.
Schroeder, R. H.

Shuler, J. E.
Stroud, J. A.

Kappa Delta Chi

KEITH WATERS, *President*

Rally Chis . . . R. T. . . . Muda . . . The mighty box . . . Martin's . . . Nuck . . . New Action . . . Pretty Groovy . . . Angie . . . Not to a dog fight . . . Sling-easies or snug-easies . . . Ungodly . . . Out of range . . . Liberty . . . The Raven . . . Ride the Terps . . . The Pink Tiger? . . . Collie . . . Park—the Grossest . . . Greaser and Zipper . . . The Casino-128 . . . Donnie G—Finally . . . Buddha . . . Shanker . . . Dip the Dog . . . Measles . . . Fire-222 . . . Brenda—Our Sweetheart . . . Pepsi bottles . . . Jack Daniels or Bordens . . . Smith—the number 1 trash mouth . . . Duke or Iubby Guppy . . . Buck in his Cessna . . . Turner and his Corvette . . . Satch . . . Brute . . . Upstairs "Y"—7:00 . . . He's a good boy . . . In a light second . . . Not a bad year after all.

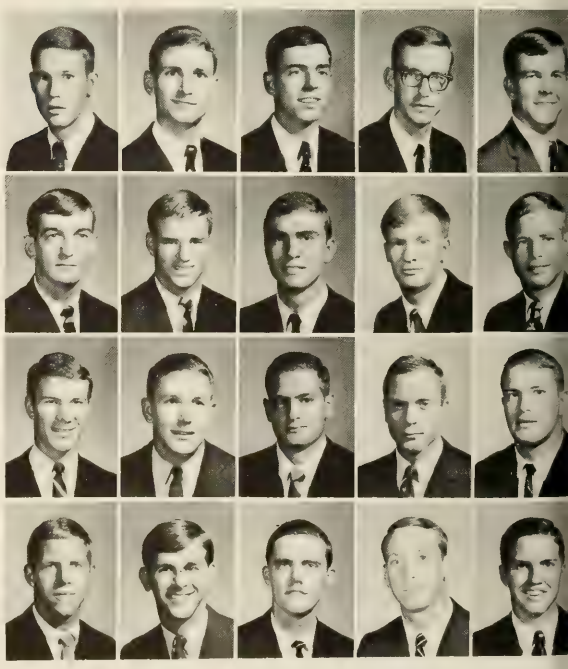

Batten, W. H	Bishop, W. R.	Buckalew, A.	Bullington, D.	Crosby, W.
Burton, J. H	Christopher, T. D	Compton, C. M.	Burdette, E. K.	Chryst, S. L.
Compton, B. G	Dickerson, J.	Edgin, G.	Jeffords, B	Garick, R.
Gilbert, W. H	Handegan, E.	Henley, G.	Hill, J.	Johnson, W.

MISS BRENDA PEPPLES, *Sweetheart*

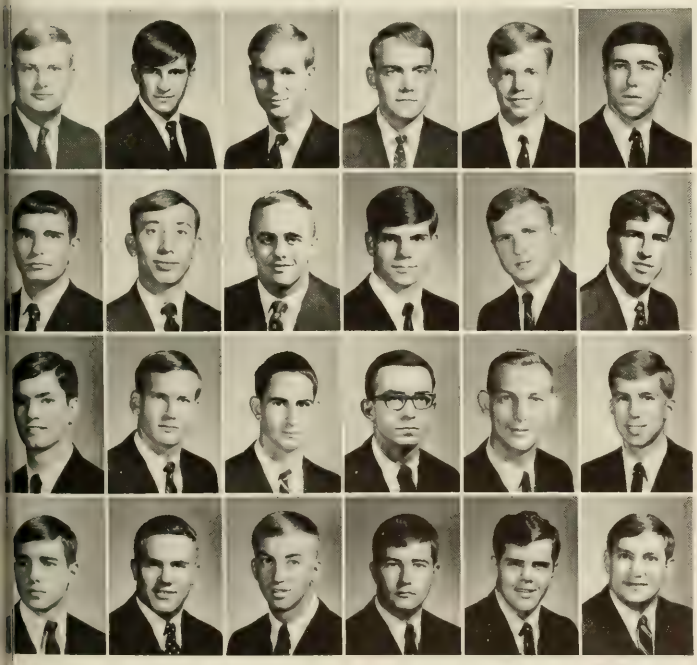

Knight, G.
Prather, J. L.
Small, R.
Troup, R.

Lake, M.
Parker, J. E.
Smith, R.
Ware, W.

Mizzell, J. P.
Phillips, G.
Smith, W.
Wingard, R.

Moore, K.
Rockwell, J.
Stanley, P.
Witherspoon, S.

Nuckols, H.
Sharp, D.
Theiling, H.
Wright, P.

Oglesby, T. M.
Slate, D.
Thompson, A.
Young, L.

Kappa Sigma Nu

Red hell is bad . . . Stay away from the truck . . . Stop unless you're properly dressed . . . Play "Double Shot" please "P" . . . The Sergeant-at-Arms must warn before he fines—sometimes . . . How many times do I have to tell you, he's a doctor now . . . Football against girls? . . . 24 in 21 years . . . only a few more days and you'll be old enough to buy beer . . . Ray turns lover boy . . . Avis trophy time again . . . Take a road trip—If you're scared, say you're scared . . . Yeah, and if you've got any friends . . . Drinkin' those diet pepsis . . . Damn good parties . . . Just wait until next year . . . Hey, we finally won a football game . . . 'em Snappers is hell!

KEN SUGGS, *President*

Abrams, E. B.
Alewine, F. N.
Armstrong, W. S.
Bryant, M. V.
Cantrell, J. G.
Carder, J. E.
Crow, W. C.
Garnett, S. T.

Gleason, D. R.
Gleaton, P. T.
Harrison, H. H.

Hargrove, R.
Jacobs, T. L.
King, W. A.

Lupo, P. I.
McCaskill, R. E.
Miller, W. L.

Morgan, H. F.
Munn, J. W.
Rehm, F. G.

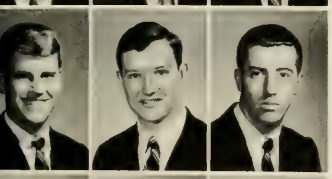

Rogers, D. M.
Roof, R. W.
Scoggins, W. H.

Sexton, S. B.
Smith, J. D.
Smith, R. F.

Sturgis, W. A.
Suggs, K.
Thrash, R.

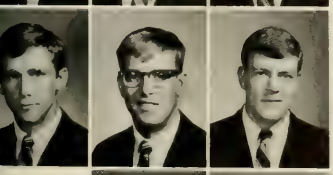

Tilley, M. L.
Underhill, R. R.
Weathers, R. L.

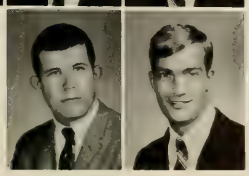

Wilson, R.
Willson, W. P.

MISS SHARON VAUGHN, *Sweetheart*

Numeral Society

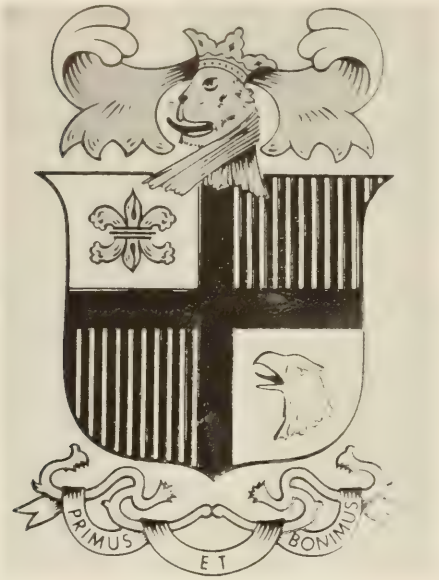

Summer grins at Slick's . . . "This is my date, I can do better" . . . Duck season all year on the third floor . . . "See any horses at the Cup?" . . . The great road trip contest . . . Red eyes at Red Diamond . . . Thursday night shaft . . . Who's the lucky "dog" this weekend? . . . Bag's back in a jump suit . . . Mardi Gras next year, too . . . Barney at 11:00 . . . Flashlights in the Dumpster . . . Build the Homecoming float with beer cans . . . Dirty Curty and Dirty Doug at Dirty Dicks in Nassau . . . The mouth of the south . . . Converse Wednesday . . . Frozen jukebox and beer and dates . . . Ever see anybody roach in a tux . . . A sermon on the couch . . . "Which way?" Atlanta or Charlotte?" . . . Nip it in the bud . . . First and finest.

GREG FRAMPTON, *President*

Allen, C. M.
Boozer, G. W.
Cothran, B. A.
Engram, J.

Bates, J. M.
Brooks, R. E.
Daniel, S.
Erter, J.

Bearden, W.
Byrd, O. E.
Dowling, T.
Fitts, T.

Bell, R. L.
Cartwright, D.
Drakeford, C.
Floyd, J.

Bell, W.
Caughman, M.
Durant, E.
Gardner, H.

Harritos, H.
Kirkpatrick, W.
Moffat, D.
Snead, J.

Harper, D.
Lyons, R.
Morgan, J.
Stevens, W.

Heyward, J.
Lynn, J.
Moxon, P.
Stewart, J.

Hipp, C.
Maxwell, M.
Narramore, D.
Stuckey, W.

Hixon, S.
McCormick, R.
Padgett, J.
Thraves, W.

Holman, D.
McGee, E.
Reeves, R.
Warren, A.

Jeffers, J.
McGee, J.
Rivers, J.
Wilburn, W.

Kennedy, W.
Merry, D.
Scarborough, J.
Williams, B.

Kimbrell, C.
Meyers, R.
Self, W.
Wright, T. H.

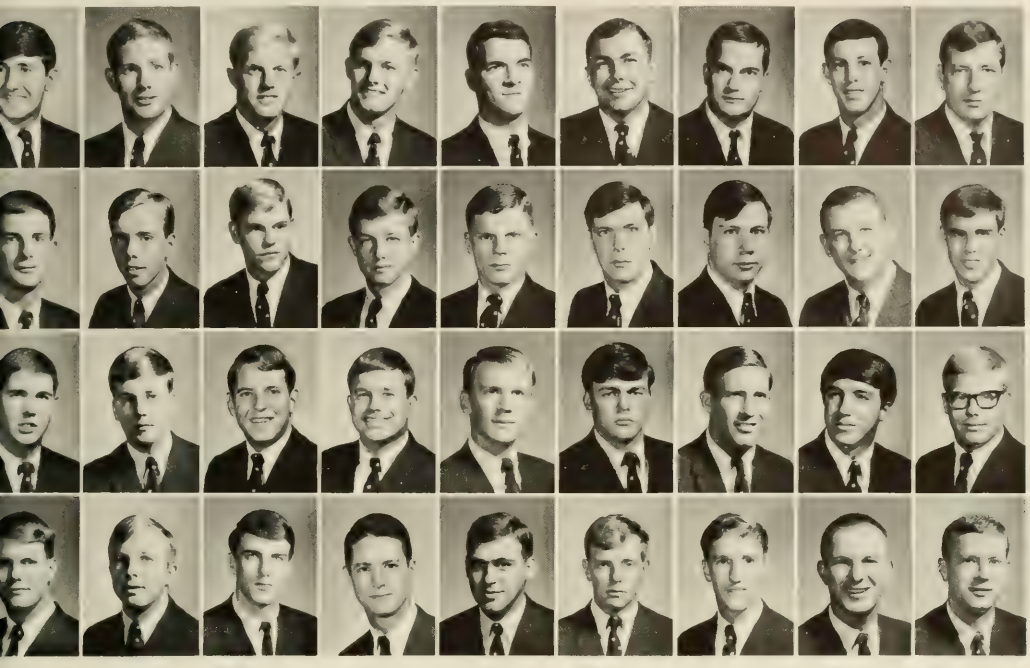

PATTI GATTSHALL, *Sweetheart*

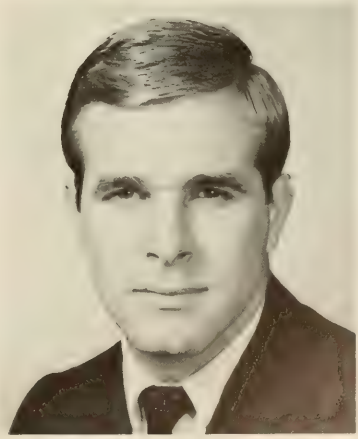

RICHARD WORRELL KAPP
March 4, 1968
Vietnam

Phi Kappa Delta

Fabulous Phi Kapps . . . No one will ever know when our box'll finally blow . . . Banlons . . . Quad god . . . Roadtrips to the Rock: back at 4 o'clock . . . Road trip to Brenau and date a cow . . . Sunrise services . . . Looking at a few . . . No swing . . . we'd like to go "National"; but our trustees are irrational . . . Get up for it . . . No pity in pen city . . . Houseparty at Rockmount . . . beer baseball . . . Football city, kick off at twelve . . . Professional blind dates . . . Atlanta banana . . . Homecoming at the Holiday Inn; back to the Terrace for a little gin . . . Clifford Curry . . . Negative . . . Cool breeze . . . Treasurer's report: "I guess we're gonna have to acess" . . . Shrine Club and free beer . . . '68—an outstanding year . . . I think a word to the wise should be sufficient.

JAY DEE HAIR, *President*

MRS. SHELLEY BARBARY, *Sweetheart*

Anderson, W.
Aughtry, B.
Ballenger, M.
Barbary, J. E.
Beam, H.
Bell, R. C.

Broome, S.
Brown, K.
Buck, J.
Cecil, D.
Clark, B.
Dinnean, J.

Duncan, D.
Edwards, R.
Eldridge, C.
Graves, J. H.
Hawkins, W.
Hazelwood, R.

Henderson, L.
Jackson, W. T.
Johnson, P.
Johnson, W.
Kellett, S.
Little, D.

Merrell, T.
Montgomery, R.
Ross, T.
Mullen, J.
Oates, L.
Parmer, B.

Poling, J.
Pridemore, W.
Ratteree, C.
Roets, J.
Sidrony, A.
Smith, D.

Smith, D. L.
Snoddy, R.
Tennent, C.
Tollon, J.
Ulmer, A.
Vaughn, D.

Verross, W.
Watters, D.
West, C.
Wilder, R.
Wilson, W.
Worsham, F.

Sigma Alpha Zeta

ALLEN ALEXANDER, *President*

Alexander, T. K.
Coleman, M.
Grimes, T.
O'Cain, J.
Askins, H.
Coleman, W.
Jolly, A.
O'Cain, W.

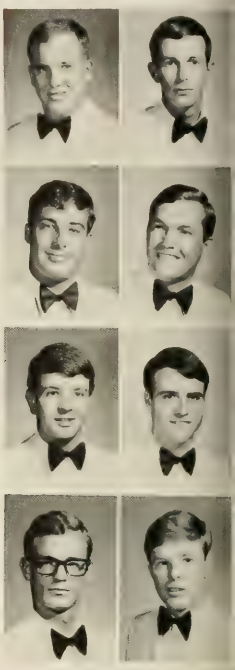

On the outside looking in . . . 5 right, Frat City . . . Check any road map . . . Let it all hang out . . . Hey man, how come it is so cool—red hair??? Mr. Policeman, may I see your invitation . . . So what's a hundred $$$ . . . No, we didn't want to be in Tigerama . . . Spent more time at our display—not on but at . . . no prizes but it was fun . . . Pin City for B. G. and roommate . . . Uptight and out of sight at 5-A . . . Mama Wilkie keeps good care of her children, Turkey and Jethro . . . yes, "It's Growing" . . . Pop Rile . . . Leon and Bonnie—married? pinned? Hewey and Dewey—brothers at last . . . Big Al's the greatest . . . ask Al . . . Burlington Fugitive back in school . . . Ayers is to camera as McCrary is to Charleston . . . Come back real soon . . . remember 5 right . . . not the circus on the left.

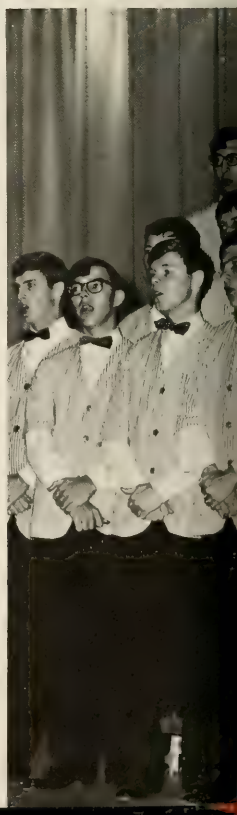

Ayers, K.	Beam, T.	Begg, W.	Bethea, T.	Brittain, J.	Brockington, W.	Cely, J.	Clark, W.	Cooper, D.
Crosland, J.	Dewitt, M.	Durham, T.	Francis, J.	Frank, J.	Graham, J.	Gregorie, J.	Holland, W.	Howell, G.
Kelley, C.	Langley, L.	Linder, V.	Mackintosh, J.	McCrary, D.	Moore, H.	Mudd, R.	Murray, M.	Nygard, R.
Ogletree, R.	Pringle, G.	Reese, W.	Rentz, N.	Riley, A.	Snoddy, C.	Taylor, J.	Whaley, W.	Wheeler, M.

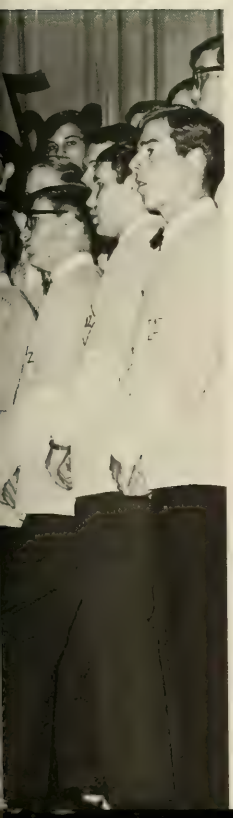

MISS CATHY CROWELL, *Sweetheart*

Sigma Kappa Epsilon

Rally SKEs . . . "Donnie Dormo"; shot down again . . . "Dukie Drumtruck", alias ""Fulla", alias "Dukie Doo" . . . What do you mean I'm pinned? . . . "Bingo", pinner or lavaliered or both . . . Cornwell, pop a pill . . . Fox, naked man stalks the quad . . . Heath, the Tams are good, the Tammettes are better . . . "Bobo", wasn't Julie nice . . . Another trophy Brooks? . . . Hugh, does Delta Airline use "Radar" . . . The President (Jones), a color T.V. in the room . . . Opus, A.C. or D.C. . . . Tyson, Tigerama—first place . . . E. A., the girl on the dating game looks familiar . . . Stew, Morning out . . "Jock" Walker, Love is alive and lives in the girls dorm . . . Fulmer, all purpose what . . . Fred, there's no trouble here soldier . . . Andy, will he ever return . . . Gore, no he never returned . . . "Buzz" . . . SKEs say "high" . . . S-K-Es got so much soul . . . in the land of the blind, the one eyed man is king.

STEVE JONES, *President*

MRS. JUDY BROWN, *Sweetheart*

Alfred, G.
Anderson, L.
Baker, G.
Bicksler, F.
Brown, A.

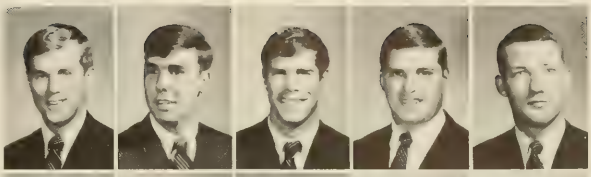

Brown, C.
Bruce, D.
Cobb, D.
Commins, E.
Cornwell, J.

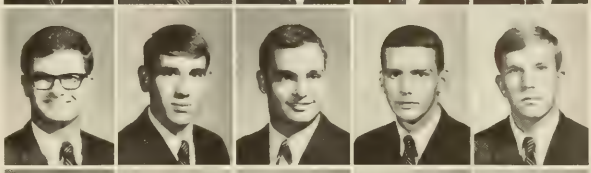

Cummings, W
Dunaway, A.
Durant, R.
Enis, S.
Fox, T.

Fulmer, J.
Gilbert, R.
Goldstein, L.
Gore, A.
Griggs, W.

Heath, W.
Johnson, H.
Jones, S.
Jordan, W.
Kaylor, H.

LaGrone, A.
Martin, D.
Mikell, C.
Ragsdale, E.
Ralston, W.

Reagan, J.
Trexler, C.
Tyson, J.
Walker, D.
Walker, F.

Weatherly, H.

FIRST ROW, LEFT TO RIGHT: Simmons, L., Pitts, L., Cale, J., Christy, C., Senn, R. SECOND ROW: Corn, J., Casey, P., Planck, L., Haddon A., Defanti, P., Haddon, A. THIRD ROW: Hubbard, S., Tuttle, D., Cothran, S., Dasher, L., Ballard, L., Greenfield, P., Trotter, M., Lester, J., Gramling, C., Lutz, K.

Delta Theta Chi

Rally . . . Drinkin' wine spo-dee-o-dee . . . Allright . . . Who said that? . . . Piles and pyramids at O.D. . . . Super-good . . . 7th is heaven . . . Umm Brethren—beat Auburn party . . . Mairy—fodgutter . . . Palisades park . . . How do you feel, Miss Red Delta? . . . Boo-s . . . Hey, baby . . . Vive l'amour . . . 3 quizzes tomorrow—going out tonight? . . . Howard's Storybook—Homecoming . . . Sister Tom's truck . . . 9 in a VW Marvin . . . Do you deliver wood? . . . It's ultra-simple . . . Dead-eye . . . Bunches of fun . . . Nerd . . . All dressed in white . . . Perpetual pledge . . . All the debutantes do . . . The Brigadier—thank you . . . Our Flower, Power . . . Fly Delta—flight 707 . . . Ah, so, Clara—Rots of ruck . . . Dry, stale, not sharp? . . . Rush—20 of Clemson's best . . . Entonces . . . 1 married, 5 engaged—more to come? . . . DTX Jukebox Party for sororities . . . Dixie Day—go Deltas . . . Houseparties . . . Sisterhood, Friendliness, Spirit.

SHERRY MARCHBANKS, *President*

Crouch, C.
Hart, M.
Norris, B.
Doak, S.
Hudson, E.
Pennington, D.

Fairey, E.
Jenkins, A.
Smith, S.

Fewell, J.
Klinck, S.
Spearman, A.

Garrison, J.
Lancianese, J.
Staedeli, J.

Gilstrap, C.
Martin, M.
Stephens, B.

Hancock, P.
Moss, C.
Tison, C.

Omicron Zesta Tau

BECKY BALLARD, *President*

TOP ROW, LEFT TO RIGHT: Rice, S., Batson, P., Patey, C., Bartles, J., Fairey, K., Craig, M., Richbourg, D., Donaldson, M., Waddell, D., Roberts, J., Cromer, L., Mattis, V., Roberts, J., Kester, A., Albrecht, J., Owens, E., Callison, S., Hanna, G., Smith, S., Georgeo, A.

Rosin on the bow and here we go! . . . Was that shower really worth it? . . . Another call from Ft. Gordon . . . Hey, the books are only $100 short . . . Where did the banner go? . . . What's in Columbus? . . . My hands are numb . . . Who's the candlelight for? . . . Umm spaghetti . . . Of course, we have talent, we were in the talent show, weren't we . . . Funny thing about shaving cream and eggs . . . It's under row LL at the stadium . . . We're out of what? . . . Would you believe a two-ring circus? . . . Steak, champagne, candlelight, soft music . . . a sorority.

Ball, D.
Bissey, D.
Carroll, V.
Clark, S.
Georgeo, B.

Gordon, L.
Hanna, K.
Hotinger, S.
Hunter, C.
Jones, M.

Lynn, B.
Macauley, M.
Mangum, P.
Nicks, J.
Parker, L.

Pepple, B.
Smith, B.
Stewart, T.
Tripp, S.
Yockey, P.

Sigma Beta Chi

Addis, G.
Glen, S.
Jones, M.
Alley, S.
Hass, J.
Mallory, J.
Barbary, S.
Hayes, B.
Mansfield, P.
Belk, H.
Hindman, J.
Mercier, B.
Britton, C.
Jackson, C.
Mitchell, A.

Rallying Sigmas, Dixie Day, Tigerama, All the way . . . Mouseketeers, Mischief Night, Sprites and Pixies, Candlelights . . . Bull Sessions, Shooting the breeze, Chi Candids, Life of ease . . . Houseparties, Beauty queens, Initiations, Rack fiends . . . Sigmas A-Go-Go, Alice in Wonderland, Beautiful Hostesses, Bobbie's dance band . . . Linda leader, Peter Pan, Partying people, Wedding band . . . Clemson mugs, slave sale, football, water, Gail? . . . Wonderful pledges, scrapbooks, painted windows, funny looks . . . Easter baskets, Tamassee kids, champagne toasts, issuing bids . . . Sorority sing, Winnie-The-Pooh, Magnolia Manor, We want you . . . Dorm officers, Who's Who, Student Government, Taps, too . . . Broken Hearts, lavaliers, sister spirit, Sigma cheers.

BECKY CARLTON, *President*

bertson, S.
kson, S.
en, M.

Dannals, N.
Jenkins, J.
Ritchie, T.

Robbins, H.
Seay, M.
Tilley, J.

Rodgers, D.
Sobczyk, R.
Wright, D.

Scavens, B.
Stuart, D.
Wright, D.

FIRST ROW, LEFT TO RIGHT: Brown, B., Knoy, K., Harte, S., Emerson, S., Boswell, C., Lanham, J., Holcombe, S. SECOND ROW: Brown, D., Railton, D., Ragsdale, J., Jackson, L., Mackay, M., Sloan, P., Kossler, J., Dodds, C., Kirkland, M., Wallace, M., Williamson, D.

Intersorority Council

The Intersorority Council is an organization composed of an elected representative from each sorority and the presidents of each sorority. The Council coordinates inter-sorority activities and presents the overall picture of Clemson sororities to girls who wish to know more about the three sororities on campus.

ISC establishes rules and standards for general sorority conduct and for "rush" season. The council during rush sponsors a reception for all girls who wish to participate in rush to acquaint them with the sororities. It is the goal of ISC to serve as a panhellenic organization under which all sororities can maintain their individual high standards while contributing to the overall Greek image on campus.

JANET GARRISON, *President*
DTX

Gail Addis
SBX

Becky Ballard
OZT

Becky Carlton
SBX

Carrell Hunter
OZT

Sherry Marchbanks
DTX

Beverly Norris
DTX

By McNama

War Policy Defended

MILITARY

...reland Says

Bombardment Of DMZ
'Is Heaviest In History'

Cheryl Simpson and Sarah Karesh, *Commander*, watch the Angels drill.

Judy and Sarah talk over plans for a project for servicemen in Viet Nam with a member of the Arnold Air Society.

Angel Flight

Ashford, D.
Cothran, S.
Fleming, M.
Mercier, B.
Stephens, B.
Woodham, M.
Brown, B.
Edwards, L.
Green, L.
Roberts, J.
Williams, D.
Wright, C.
Clarkson, D.
Ellis, C.
Kimes, D.
Simpson, C.
Wolper, J.
Young, M.

The Flying Tiger Angel Flight is a coed auxiliary to the Major Rudolph Anderson Squadron of the Arnold Air Society. The Angels function as hostesses and social coordinates for the society as well as for the Cadet Wing.

The girls in Angel Flight undertake selected service and social projects within the community. In addition to corsage sales before each home football game, the club undertakes projects for Miracle Hill, and servicemen in Viet Nam. Each Angel sponsors a squadron or a group of the wing during special reviews. They also drill as a team. Several dropins are held throughout the year with the Arnold Air Society.

The Flying Tiger chapter of Angel Flight is a member of the National Angel Flight. At the Area C-1 conclave in Charleston, S. C., the chapter was named the Most Improved Flight in the area of 1967.

Light Brigade

MEMBERS. FIRST ROW, LEFT TO RIGHT: Barker, D., *Commander*. SECOND ROW: Lancianese, J., Ball, D., Carroll, V., Moss, C. THIRD ROW: Pennington, D., Bissey, D., Stewart, T., Tripp, S., Tyson, C.

"Attention! Present Arms!" Marching with their companies and battalions is one of the main activities of the members of the Light Brigade. On any Thursday, the red uniforms of the girls can be seen among the Clemson Army ROTC cadet units. The Light Brigade serves as secretary and hostess for the military staff and visiting military dignitaries.

Each semester the Light Brigade holds a rush tea in order to meet perspective members. Coeds are selected for membership on the basis of character, personality, appearance, interest, and must have an accumulated grade-point ratio of 2.0. The Light Brigade has become an important part of the Army ROTC Cadet Corps at Clemson University.

Benny Pitman ushers in the President's box at a home football game.

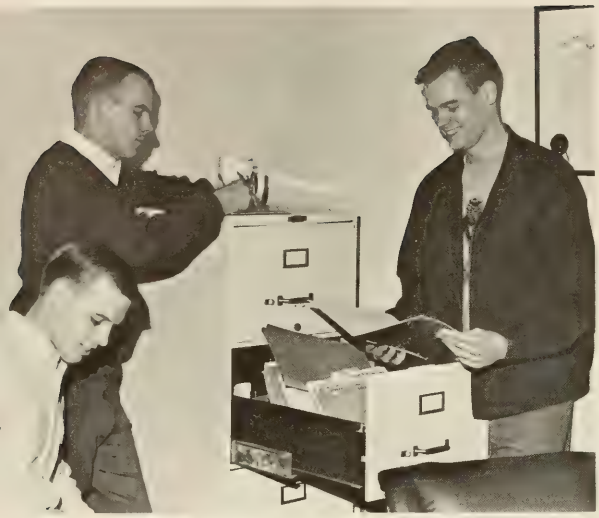

Danny Rhodes, *Commander*, David Gay and Keith Neely discuss information concerning the military requirements of our country.

Scabbard and Blade

Company K-7 of the National Society of Scabbard and Blade is composed of members of the advanced Air Force and Army Cadet Corps. The goals of Scabbard and Blade are to "unite in closer relationship the military departments of American universities of good and efficient officers; to prepare ourselves as educated men to take a more active part and to have a greater influence in the military affairs of the communities in which we may reside; and above all to spread intelligent information concerning the military requirements of our country."

Membership is limited to a maximum of six per cent of the advanced cadet corps, and merit is the sole basis for membership. The criteria for membership may be represented by the Society's unofficial motto, "An officer only at times, perhaps, but always a gentleman."

Activities of Company K-7 include selling Rat Hats to the incoming freshmen, and ushering in the President's box at home football games. The company also sponsors the Military Ball every spring.

Addison, J.	Aston, L.	Calhoun, R.	Channel, C.
Coleman, T.	Davis, R.	Edwards, B.	Gay, D.
Gilliard, B.	Grant, P.	Hair, J.	Hoag, R.

An initiate learns what is meant by being "an officer only at times, but always a gentleman."

Sabbard and Blade Crest.

Hudgens, J.
McPherson, L.
Pitman, B.

Jordan, J.
Miller, J.
Pope, A.

Lee, L.
Neely, K.
Pritchard, G.

Lee, T. B.
Noffz, W.
Senerote, L.

Lee, T. D.
Patterson, W.
Trammell, H.

McMullan, J.
Phifer, L.
Workman, J.

The Society of American Military Engineers

The Society of American Military Engineers is an association in which engineers from all the engineer services of the Armed Forces and from all fields of civilian engineering practice join to increase the engineer potential of the United States for the national security. The student post promotes interest in military engineering and related subjects. This year the post visited the Savannah District Corps of Engineer Headquarters in Savannah, the Lockhead Research Facilities near Atlanta, and highlighted the year with a trip to the Vicksburgh Waterways Experimentation Station over the spring vacation. The post holds meetings bi-monthly at which the members have an opportunity to hear from speakers from all over the Southeast as well as to see films on many aspects of military and civilian engineering.

The post is composed of members from Army and Air Force ROTC as well as other engineering students. The post advisors are Captain R. J. Britz of the Army ROTC Detachment and Captain R. M. Carter of the Air Force.

Angle, S.	Barnwell, T.	Blair, R.	Brown, D.
Bullwinkle, G.	Coker, R.	Collins, J.	Grant, P.
Hoag, R.	Holcombe, J.	Law, P.	McCarty, J.
McClure, D.	Martin, S.	Noble, L.	Pace, G.
Pace, R.	Putnam, W.	Rieker, J.	Smith, C.
Sutton, B.	Thomas, R.	Todd, J.	Ziegler, G.

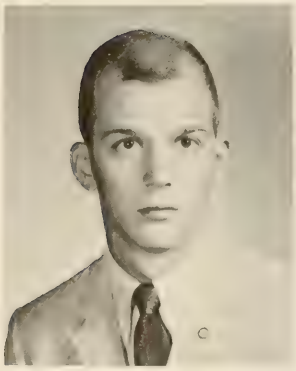

WILLIAM PUTNAM
President

Anderson, C.
Cooper, W.
Glazener, W.
Jordin, J.
Leyh, J.
Schoper, G.

Behrens, W.
Copeland, C.
Gott, W.
Lee, T.
Newton, C.
Senerote, L.

Calhoun, R.

PHILIP H. GRANT
Commander

MICKEY WOODHAM
Sponsor

Philip Grant, *Commander,* and other PRs sell rat hats to the freshmen during registration.

PR 4th Regimental Headquarters

Clemson is fortunate in having the Pershing Rifles Fourth Regimental Headquarters on campus. With the help of 15 PR units in the Carolinas, Georgia, Tennessee, and Alabama, the Fourth Regiment was selected as the Number One Regiment in the National Society last year.

During the year Regimental Headquarters holds two Regimental Assemblies, one drill meet, three postal rifle matches, inspects each unit twice, and attends two National Conventions (this year at Baton Rouge and New Orleans). Clemson won first place in the Rifle Match. By using Regimental Headquarters as a command and coordinating unit, the various activities of the fifteen-member PR units can be made known to the general public, Pershing Rifles National Headquarters at the University of Nebraska, and the geographical area of the Fourth Regiment.

Brinkley, J. K.

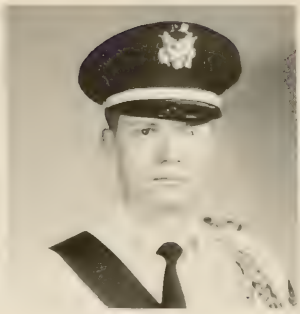

Kirby, W. H.

Stancil, L. B.

Cameron, L.

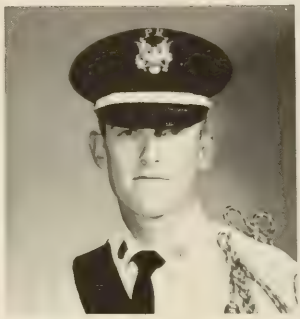

Smith, R. D.

Weber, W. L.

Company C-4

Company C-4 of Clemson University was granted its charter by the National Society of Pershing Rifles in 1939. Since then the company has won over 175 trophies to symbolize victories in various events ranging from Clemson's U.M.O.C. contest to national competition. The Clemson PRs have built up a reputation for precision and sharpness. The PR's personal pride and desire combined with many hours of drill make an unbeatable team. Company C-4 draws its active membership from the first three classes at Clemson. Freshmen make up the pledge platoon. The pledge year is spent learning the fundamentals of drill and of the society. After this year of pledging, selected sophomores form the drilling company.

Highlights of the 1967-68 year include: the traditional performances of the precision routine at Homecoming and Carolina games, Military Ball, a trip to Mardi Gras in New Orleans, and the Cherry Blossom Festival in Washington, D. C.

The Clemson Pershing Rifles demonstrate their precision and skill.

Bellemy, G.
Cauthen, J.
Burnette, J.
Chandler, K.
Capps, W.
Davis, C.
Cason, L.
Dotson, R.

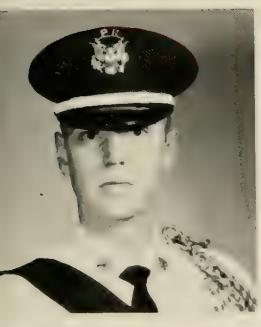

Moffatt, R.

Welch, W.

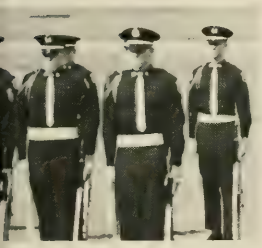

The PRs learn quickly that many hours of hard drill make an unbeatable team.

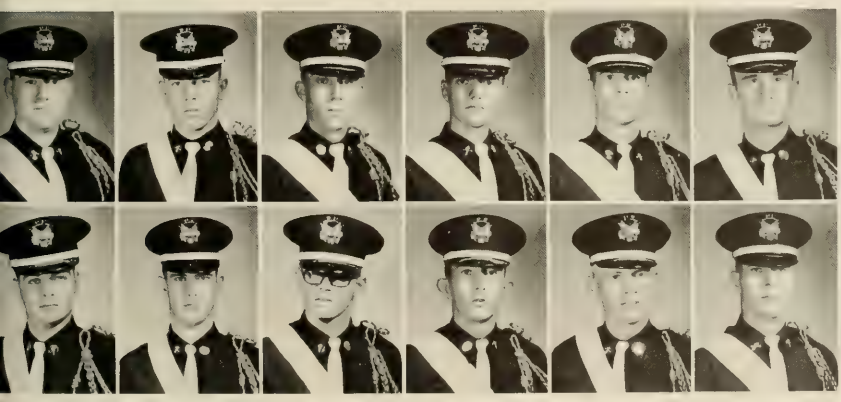

Goeller, J.
Marshall, J.

Gooding, C.
Moseley, S.

Hinkle, D.
Oliver, D.

Holloway, L.
Pusey, E.

Keeter, W.
Stanton, J.

Lehmann, J.
Upton, M.

PRs even have to spend many hours drilling in the rain.

Pledges learn the basic fundamentals of drill with and without arms.

Anderson, G.	Bennett, A.	Brooks, V.	Bryant, D.	Burns, A.
Call, R.	Chapman, J.	Cook, G.	Cooke, R.	Copeland, G.
Copeland, H.	Cutrell, J.	Duckworth, L.	Ewan, D.	Harper, L.

PR Pledges

Training, education, and fun—those are the watchwords of a Pershing Rifle pledge. The pledge program is geared to instructing the freshmen in the basic fundamentals of drill with and without arms. Practice makes perfect, and to the PR pledge his M-1 rifle soon becomes a part of him. The pledge learns to execute rifle manual sharply, and gains the skills and confidence which he will need during his sophomore year in Company C-4.

A strong sense of discipline and a lot of military bearing will help him in either civilian or military life. The self-confidence, self-respect, and self-pride which he will acquire will help him in his relations with both his peers and his seniors.

The annual tactical problem against the sophomore company gives the pledge a chance to let off steam and to have lots of fun and at the same time teaches him to cooperate with others. The pledges show off what they have learned in various public appearances such as Sumter's Iris Festival Parade, and the spring festivities at Columbia.

The pledges perform in front of Clemson's student body when they form a sabre arch at the annual Military Ball.

Himmel, R.
Mabry, W.
Scheid, C.

James, J.
Moore, J.
Shuler, B.

Jamison, T.
Osborne, G.
Storman, D.

Jay, J.
Patterson, J.
Taylor, S.

Kimball, J.
Rice, J.
Tirson, M.

Ladewig, D.
Robinett, J.
Turner, L.

Landrum, R.
Looney, D.
Robinson, R.

Rodgers, J.
West, R.
Williams, T.

PR pledges know that practice makes perfect.

Pledges practice for their public appearance at the spring festivities in Columbia, S. C.

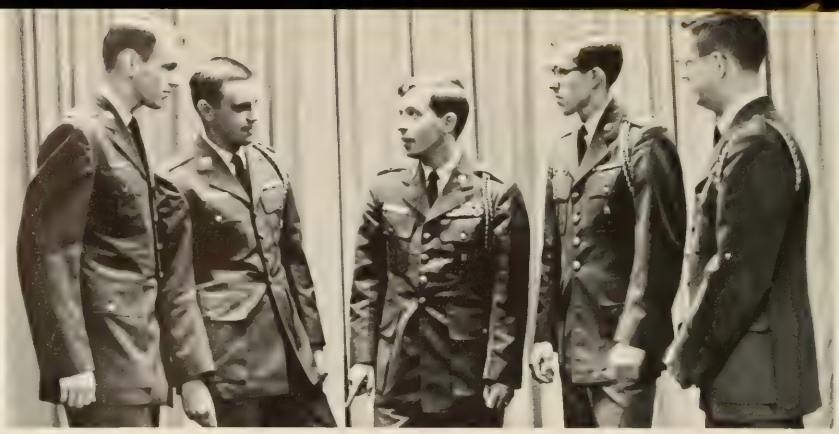

Benny Pitman, *Commander*, and the other members of Area C-1 Headquarters make plans for the Conclave at Charleston Air Force Base.

BAILEY, E. L.
Operations Officer

EDWARDS, B. R.
Administrative Officer

FRANKLIN, A. R.
Comptroller

PATTERSON, W. N.
Executive Officer

PITMAN, B. C.
Commander

Area C-1 Headquarters

The Major Rudolph Anderson, Jr. Squadron of the Arnold Air Society was honored to be chosen Area C-1 Headquarters for 1967-68. As Area Headquarters the Clemson Squadron has under its command eleven southeastern schools, including the University of South Carolina, The Citadel, the University of the South, the University of Georgia, Georgia Tech, the University of Florida, Florida State University, the University of Miami, the University of Puerto Rico, Emory University.

The primary duty of the newly elected Area Headquarters is to coordinate the activities of the southeastern schools, to distribute correspondence from national headquarters, to carry out an area inspection, and to hold an area conclave.

The Area C-1 Conclave served as the high spot during the first semester. The convention was held at Charleston Air Force Base, Charleston, S. C. with an attendance of 125 cadets and advisors. During the convention Colonel Pitman conducted business meetings to iron out problems within the area. At the conclave banquet, Captain Robert M. Carter of Clemson University was chosen the Outstanding Area Advisor.

A. W. ALBEROL
Commander

Arnold Air Society

The Arnold Air Society, a national honorary and professional military organization was inspired by the late General H. H. "Hap" Arnold in 1947. The Arnold Air Society is composed of four memberships: active, alumni, associate, and honorary. Its membership has the common bond of established intent to become officers in the United States Air Force.

Drawing its name from the late Major Rudolph Anderson, a 1948 Clemson graduate who was shot down on a reconnaissance mission during the Cuban Crisis, the local chapter of Arnold Air Society strives to promote the mission of Arnold Air Society as prescribed by National Headquarters—to further the purpose, tradition and concept of the United States Air Force, to promote American citizenship, to create a closer and more efficient relationship among AFROTC cadets.

With Area Headquarters for Area C-1 based here this year, the Society hosts the Area Conclave at Charleston, South Carolina along with its regular yearly functions, the formal Arnold Air Dining-In, and such service functions as the upkeep of the Major Rudolph Anderson Memorial in Greenville, S. C., and promotion of the annual blood drive.

Members of the Arnold Air Society feel that the "honor" in an honor society should come from service to country, community, and fellow man in addition to that accorded the name.

Barry Edwards and James Steifle make plans with the Angels to hold a social drop-in.

Barry, James, Edward, and Lonnie discuss plans for the annual blood drive sponsored by the Arnold Air Society.

Allen, D.	Aston, L.	Bailey, E.	Coleman, T.	Cotton, J.
Creech, G.	Davis, R.	Edgin, G.	Edmonds, R.	Edwards, B.
Fabian, G.	Fletcher, R.	Franklin, A.	Gay, D.	Jenkins, J.
Kneece, J.	Lee, L.	Lyle, J.	McCombs, W.	Miller, J.
Patterson, W.	Phifer, L.	Pritchard, G.	Pitman, B.	Shockley, J.
Smith, A.	Steifle, J.	Way, A.	Wells, R.	Whitley, A.

3
4
5
6
7
8
9
10
N.DAK.
OREG.
MICH.
N.Y.
MASS.
MD.
VA.
KY.
TENN.
OKLA.
TEXAS
MISS.
ALA.
GA.
FLA.

REGIONAL

Beta Sigma Chi

Founded in 1933, Beta Sigma Chi is Clemson's oldest active organization. Until 1962 when it became a service fraternity, Beta Sigma Chi was known as the Charleston County Club. It was formed by a group of Charleston County students to promote fellowship among Charleston area students and to be used for the improvement and betterment of the University and the Clemson area.

Beta Sigma Chi's social calendar remains active throughout the year. Parties of various types are held in Charleston during all holidays, with the highlight of the social season being the annual Christmas dance. The year is culminated with an all-weekend beach party at the beginning of the summer.

Since 1962, the main service of the fraternity has been to give a $200 scholarship to a qualified and deserving freshman from the Charleston area. To raise money for the scholarship fund, the club holds dances in the Charleston vicinity during the summer. Also the proceeds of the Christmas dance are used for this purpose.

Kenneth, Grace, *President,* listens while Joe Avant explains about the annual Christmas dance in Charleston.

Members learn about the $200 scholarship given to a deserving freshman from the Charleston area.

Aston, L.
Godfrey, D.
Neale, G.
Avant, J.
Grace, K.
Peters, W.
Cockcroft, J.
Haselden, E.
Raines, K. D.
Fowler, M.
Hayes, S.
Ray, W.

Members plan the Christmas dance to be held in Chester.

Chester County Club

SEATED, LEFT TO RIGHT: Criscione, J., Roberts, J., Bicket, A., Banks, M., Grant, T., Logan, W., Carroll, A., Wilson, F., Black, R. STANDING: Abernathy, B., Kirkpatrick, K., Wilson, J., Miller, B., Campbell, P.

The Chester County Clemson Club, a regional organization formed in November of 1959, is composed of Clemson students from Chester County. The club's purpose—to promote unity and fellowship among club members through club activities is caried out in its bi-monthly meeting and through the club's various activities and social functions.

The club's many functions include the annual Christmas dance which provides an opportunity for fellowship among club members as well as other young people in the area. This dance as well as the various other club functions have proven to be great successes due to the sense of brotherhood shown by the club members.

This fellowship and brotherhood is also evident in all of the club's activities on campus. The intramural teams in football, basketball, and softball have been very successful. The club also seeks to help those whose families find the expense of college a burden by awarding a scholarship to an incoming freshman each year.

It is through such activities and functions as these that the Chester County Clemson Club has become and will remain an integral part of Clemson.

OFFICERS. Miller, B., *Vice-President;* Campbell, P., *President;* Wilson, J., *Treasurer;* Banks, M., *Secretary.*

International Student Association

The purpose of this association is to unite the foreign students of Clemson University and through communication among themselves and with American citizens to aid international understanding.

The ISA is best known for its annual ISA supper, a unique Clemson social event which attracted 250 people this year. Attendants experienced choice dishes from India, Turkey, Lebanon, Sweden, Germany, China and South America.

The ISA is known to have a good soccer team and this year won the intramural volleyball championship. The ISA and the YMCA plan in January 1968 to sponsor a table tennis tournament, which is opened to all students and citizens of the Clemson community, a tournament which automatically qualifies the winner for the South Carolina Table Tennis Championship.

The members of different countries around the world gather weekly in Clemson on Thursday evening at the YMCA. The social activity of the ISA includes parties, picnics, and excursions, all of which are carried out in an international atmosphere. Dr. A. Fear, the advisor, is always receptive to foreign students' problems.

OFFICERS. Richard Frank, *Secretary;* Emile Rasheed, *Treasurer;* Klaus Schumann, *President;* Frank Mora, *Vice-President.*

Klaus talks with the members about the annual ISA supper—a unique Clemson social event.

Three of the members practice for the TV discussion program "Studio International" on Channel 4.

RELIGIOUS

Baptist Student Union

FRONT ROW: Breland, E., Ladd, L., Ball, D., Holden, S. SECOND ROW: Woodson, J., Rev. Arrington, Cotton, J., White, S., Crenshaw, D. THIRD ROW: Aston, P., Kelly, J., Crenshaw, D., Glenn, J. FOURTH ROW: Limbaugh, D., Deanheart, L., Dr. B. Dukes, Dr. J. Allen, *Advisor;* Middlebrooks, C.

Diane and other members enjoy refreshments after a meeti

The purpose of the Baptist Student Union is to encourage the religious and spiritual development of the college student. BSU serves as a two-way channel through which Christian students move in witness and mission from their churches to the campus, and in turn, through which they move in enlistment and service from the campus to local churches. As a campus religious organization, it has no formal list of members but considers all Baptist students on campus as members. The Baptist Student Union works closely with other religious organizations in organizing such activities as Relgious Emphasis Week. In addition, BSU has organized, this year, a literary magazine, *Impact,* to provide a means of expression in the literary art forms for secular, as well as religious topics.

Students of the BSU provide programs for presentation at convalescent homes and orphanages in the Clemson area. Several visits to the old age home at Six Mile, S. C. have been made during first semester. The weekly meetings on Wednesday night at 7:00 include organized groups which study various topics of importance to the college student today.

BARRY EDWARDS, *President*

Officers are Robert Binford, *President;* Bear Baker, *Vice-President;* Nancy Dannals, *Treasurer;* Pat Mansfield, *Secretary.*

Clemson Canterbury Club

The Clemson Canterbury Club was organized in 1924 in association with Holy Trinity Episcopal Church. It has been providing fellowship for the Episcopal students at Clemson since that time.

Along with the fellowship, its members enjoy several service projects. The club sponsors a seven-year-old child in Taiwan and makes several trips to the Tamassee DAR school. There the members serve ice cream and entertain the children. In order to raise money for the club, several members work in the Clemson Theatre. Once a month the club sponsors a supper for its members and presents a speaker. Occasionally the members attend deputations at such schools as Lander, Converse, Erskine, and Winthrop. In return the Clemson Canterbury plans some programs for the Canterbury members of these schools.

The Canterburians often attend conferences at Episcopal campus in the state in order to strengthen their faith in the church and to learn more about life.

The Canterbury Club members enjoy a supper together at the church.

Christian Science Organization

The Christian Science Organization is a group of students and sincerely interested persons who have no other religious connections. Since its beginning in 1961, the Christian Science Organization has experienced continual growth in membership and activities. It offers both Wednesday evening meetings and Sunday services which all students and faculty members are invited to attend. Wednesday evening meetings are held in the Student Chapel above the loggia at 7:00. Sunday services, held at 11:00 in the same chapel, are given in accordance with the manual of the First Church of Christ Scientist, Boston, Massachusetts.

The organization maintains a lending library of Christian Scientist material next to the lounge of "A" dormitories. During Religious Emphasis Week the organization offers a film and speaker on Christian Science. A number of films and tapes on Christian Science are shown intermittently through the year. Through these programs, the lectures, Wednesday meetings, and Sunday services, the members attempt to give the university public a better understanding of Christian Science while enlarging their own spiritual perception.

Mary Holton conducts a Wednesday evening meeting in the Student Chapel.

Jack Hemphill, Lucy Gordon, and Bobby Koger, *President*, and the other members watch a film on Christian Science during Religious Emphasis Week.

Dixon, M.
Gordon, L.
Holten, M.
Fleming, D.
Hammond, J.
Ireland, H.
George, B.
Hemphill, J.
Koger, B.

FIRST ROW: Moore, C., Katzen, M., Goldman, M., Lapin, J., Wolper, J., Kamen, I., Loef, S. SECOND ROW: Aines, B., Kasha, M., Schreibman, J., Fedder, M., Ross, J., Feinberg, M., Goodman, I.

Hillel-Brandeis

The purpose of the Hillel-Brandeis Club at Clemson University is to serve the Jewish students in their religious and social lives. Hillel-Brandeis helps the Jewish students celebrate their holidays away from home. During the High Holy Days, the club provides transportation for the members to attend one of the two synagogues in Greenville.

During the year, Hillel-Brandeis has speakers for the members and their guests. Also, it takes part in inviting a Rabbi to lead discussions in religious forums with other religious groups on campus.

Fund raising projects are undertaken to help pay for the activities of the club. Since there is no resident Rabbi in Clemson Hillel-Brandeis works closely with Rabbis at the University of Georgia.

Some watch, some listen, some smoke, but all enjoy participating in a religious forum.

The Newman Student Association

FIRST ROW, LEFT TO RIGHT: Jones, K., Father Fisher, *Chaplain;* Professor Sullivan, *Advisor;* Schmalz, R., *Treasurer.* SECOND ROW: Stein, S., Nicks, J., Jackson, J., Guillot, E. THIRD ROW: Bedard, P., Morse, R., Russell, S., Rydarowski, R., Laurd, J.

Father Fisher listens attentively to all students' problems.

The Newman Student Association provides a social, cultural and religious organization for the Catholic students at Clemson. Newman Hall, the Catholic Student Center, has a small library, which features a large magazine rack carrying over twenty periodicals of both general and specialized Catholic interest.

Father James Fisher, C.S.P., is the Chaplain to Catholic students at Clemson. Each year the conducts a seminar course on the theology of the Vatican II and a general inquiry into Catholicism.

The Newman Student Association holds a freshman reception and a number of dances during the school year. It also has a number of informal clean-up parties and card parties. It sponsors speakers from the university faculty and from outside sources. The club holds student discussions, and this year featured a four-week marriage discussion. Newman students helped at the Catholic Women's Club annual Mardi Gras, and collected for the United Fund in the Clemson area.

FIRST ROW, LEGT TO RIGHT: Davey, J., *President;* Jones, K., *Secretary.* SECOND ROW: Kiskel K., *First Vice-President;* McGee, C., *Second Vice-President.*

MR. OTIS NELSON, *Associate Director*

MISS BOBBIE PALMER, *Secretary*

MR. BUFORD E. TRENT, *Director*

YMCA Staff

The business of the YMCA is people. The staff encourages the all around development of the individual, giving attention to his needs and trying in every way to help him meet those needs.

The backbone of the YMCA program—the YMCA staff is headed by Buford E. Trent as Director of the YMCA. He has served in many capacities in the religious and community life of the campus and is interested in everything which pertains to the life of the student. Mr. Otis D. Nelson, a graduate of the University of Alabama and Southern Baptist Theological Seminary, serves as Associate Director of the YMCA. He is responsible for the program of the YMCA. Mr. Nash N. Gray, a graduate of Clemson, serves as Associate Director, giving the major portion of his time to business operation of the YMCA. Miss Bobbie Palmer serves as Office Secretary and is most helpful to students who come to the YMCA seeking information.

MR. NASH GRAY, *Associate Director*

FIRST ROW, LEFT TO RIGHT: Caggiano, J., Weston, D., Cole, C. SECOND ROW: Harris, W., Carlton, B., Gardner, K., Gray, N., Jones, M., Hubbard, C. THIRD ROW: Giles, J., Bowden, G., Bishop T., Robinson, B.

Y Cabinet

The YMCA is a world-wide fellowship united by a common loyalty to Jesus Christ for the purpose of developing Christian personality and building a Christian society. It is a voluntary, private, membership organization, completely interdenominational and democratic in its nature. Its program is such as to provide a climate for the free association of ideas, intellectual stimulation and to foster growth toward physical and spiritual maturity.

The YMCA Cabinet seeks to provide leadership, programs, and facilities for the physical development and social adjustments of students. Religious Emphasis Week, Hall Forums, Meditations, Vespers, and special speakers are definite programs carried on. Also students have deputations to other campuses and churches. Special and regular conferences are held both on campus and away.

EXECUTIVE BOARD. LEFT TO RIGHT: Irick, E., Miller, C., Smith, B., Kavan, B., Howes, H., Trent, B., Gray, N., Thompson, S., Denton, G.

Betty Smith takes minutes while Bruce Kavan, *President*, conducts a meeting.

Freshman Council, YMCA

The Freshman Council of the YMCA is a branch of the "Y" created especially for all freshmen at Clemson University, who are interested in the aims and ideals of the "Y". There are no "membership requirements" for those wishing to participate in the programs of the Council. The Council welcomes all students, and for this reason, the main goal of the Freshman Council is to present a variety of programs and activities which are of interest to the majority—not minority—of students.

This year the programs of the Council have covered a range of topics from a lively clogging party to a discussion on the "Advantages and Disadvantages of Campus Life." The climactic social and money-making event of the first semester was a Sadie Hawkins Day and Date Raffle.

The Freshman Council presents social and service, as well as, thought-provoking activities for an "elite" group of people—the Freshmen of Clemson University.

FIRST ROW, LEFT TO RIGHT: Williams, D., Cromer, L., Dorn, B., Williams, T.
SECOND ROW: Crawford, H., McAlhaney, D., Dasher, L., Cothran, S.

Upper Class Council, YMCA

Tommy Bishop, *President*, discusses with other members the activities of the council.

FIRST ROW, LEFT TO RIGHT: Snow, D., Garbleman, H., Aldridge, M., Dentos, G., Mr. Nash Gray, *Advisor*. SECOND ROW: Water, R., Bishop, T., Hunt, D., Stepp, K.

The Upperclass Council of the YMCA is a looseknit organization whose members are interested in providing services for students through the "Y". At the same time the council members are interested in having a good time. Both of these objectives are obtained through the members of the council working with cabinet sponsored functions as well as council sponsored programs. These activities vary from working on the homecoming display and coaching the area youth in various sports to having parties and enjoying general "bull" sessions. The upperclass council has learned that the "Y" is made up of people and is not just a building to go to—to shoot pool or watch movies. The president is Tommy Bishop, and the vice-president is Ken Stepp.

Members enjoy a social gathering at the "Y" Cabin.

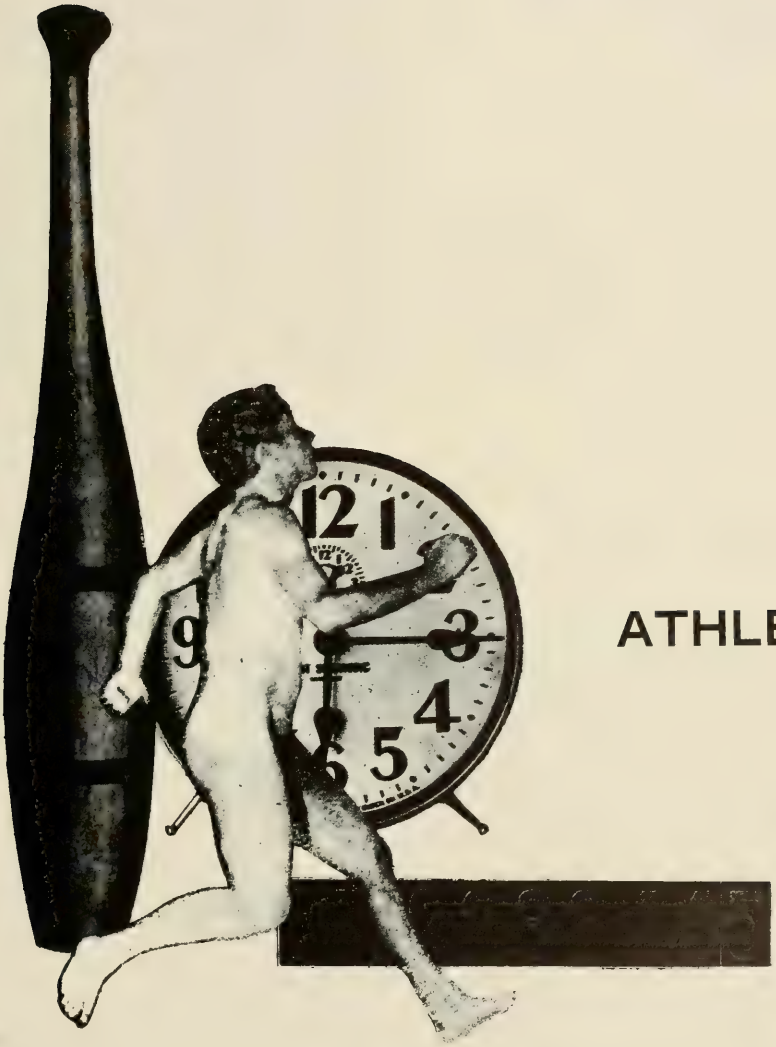

ATHLETICS

Bowling Club

The purpose of the Clemson Bowling Club is to provide active members for the Clemson Bowling Team who compete with other universities throughout the Southeastern United States.

First organized in 1964, under the direction of Professor Jack Tuttle, the team has made great strides, compiling a 33-5 record in 3 years and winning the District V Intercollegiate Tournament twice. After losing its first match of the season this year, the team has gone on to win 17 in a row.

RECORD

Clemson	4	Virginia	5
Clemson	8	Amer. U. (Wash., D. C.)	1
Clemson	5	VMI	4
Clemson	5	Virginia	4
Clemson	6	Virginia	3

Intercollegiate Tournament, Greenville, N. C.—Clemson (1st place) with wins over: VMI, Tennessee, Virginia, Virginia Union, North Carolina State, UNC, N. C. A&T, South Carolina, Citadel, East Carolina, UNC at Charlotte.

FURTHER SCHEDULED

Clemson—South Carolina (Away)
Clemson—VMI (Home)
Clemson—Amer. Univ. (Wash., D. C.) (Home)
Clemson—Georgia
Clemson—Georgia Tech
Clemson—Columbus College, Columbus, Ga.

JACK TUTTLE, *Advisor*

LEFT TO RIGHT: Ed Bailey, Buck Boyd, Jay Gully, Harold Reiter, Bill Reynolds, Tom Smith.

Clemson Aero Club

The Clemson Aero Club, Inc. is an organization composed of students, faculty, and employees of Clemson University who have a keen interest in aviation. It is a non-profit organization whose primary objective is to help its members qualify for and obtain pilot certificates at minimal expense.

Operations of the club airplane are conducted in accordance with the Federal Air Regulations of the U.S.A. and in accordance with rules established by the club for compliance with insurance requirements, for the safety of the members, and for protection of the airplane.

Any person affiliated with Clemson University may apply for membership in the Clemson Aero Club. No previous flight experience is necessary. An initiation fee is nominal, and members pay the club only for the use of the plane and for insurance.

For the experienced pilot, the Clemson Aero Club provides an excellent opportunity to lend the benefit of his experience to other pilots. For the student pilot, the club provides an opportunity to gain flying experience.

Al and Carlos try to get their feet off the ground.

Last-minute instructions are given before take-off.

LEFT TO RIGHT: Lam, C., Scency, B., Buckalew, A., McNair, N., Johnson, F., Henderson, B., Freeman, C., Rogers, M.

FRONT ROW, LEFT TO RIGHT: Henry, D., Tolley, C., Candler, S., Cauble, B., Kirkpatrick, K., King, J., Duckworth, G., Wiggins, D., Adkins, R. BACK ROW: Rogers, P., Jackson, J., Ammons, B., Kimbrell, B., Murrell, T., Nelson, C., Poland, J., Elliot, D., Caldwell, C., Burgess, D.

Fellowship of Christian Athletes

The Fellowship of Christian Athletes is a national organization composed of many fine athletes and coaches from all the branches of sports at Clemson. The organization was founded by basketball coach Don McClinton in 1954. Its purpose is to confront athletes and coaches and through them the youth of our nation with the challenge and adventure of following Christ through the fellowship of the church. As athletes they recognize that they have an influence on young people, and they want that influence to count for Christ. In its third year of existence on the Clemson campus, the Fellowship of Christian Athletes has shown continued growth and success.

Dixie Skydivers Sport Parachute Club

MEMBERS. Chapman, J.; Chapman, T.; Doyle, B.; Duvall, M.; Enzor, G.; Finison, D.; Forbes, M.; Hanna, W.; Lanford, J.; Moore, N.; Payne, R.; Newman, T., *President;* Smith, T.; Steinbrecher, J.; Wells, R.; Westmoreland, J.; Willson, J.

A member free falls, then maneuvers his parachute to a designated target.

One of the newest clubs on campus is the Dixie Skydivers Sport Parachute Club. Since its affiliation in the spring of 1967, the club has already doubled its membership. Sport parachuting or skydiving has been growing steadily during the past few years. The student begins his jumping career on a static line. Little time is spent free falling, so the student concentrates on maneuvering his parachute to a designated target. Later, the student progresses in five-second intervals to a thirty second free-fall. During these jumps the student learns the fundamentals of a controlled fall. Experienced jumpers can maneuver their bodies into any position and in addition to their 120 mile per hour descent can track at a speed of up to 60 miles per hour horizontal to the ground.

All new students are trained thoroughly in all phases of sport parachuting and each student jump is well supervised. The Dixie Skydivers have several qualified instructors, and the club is recognized by the United States Parachute Association. The national collegiate championships held each year in Tahleguah, Oklahoma have also been put on the agenda.

John practices free falling for the National Collegiate Championships held in Oklahoma.

Clemson University Fencing Club

MEMBERS. LEFT TO RIGHT, STANDING: Waring, T.; Snyder, P.; Chandler, L.; Kauric, B.; Stevenson, E.; Dykstra, K.; Gambrel, T.; Ferry, P.; Raymond, E.; Warren, G. KNEELING: Rogers, C.; Kaufman, A., *Advisor;* Lee, H. SITTING: Lidsky, A.; Harrel, F.; Thompson, C.

Pete Snyder, *President*, shows proper form.

The fundamentals of swordsmanship have been practiced for centuries. With the decline of duelling, fencing became a popular sport. Throughout the ages, the tendency has been toward lighter, more manageable weapons. Now emphasis is placed on speed and coordination, with little given to sheer strength.

The Clemson University Fencing Club was organized in 1959 under the auspices of the Clemson YMCA and the Office of Student Affairs. In its eight years, the membership and scope of its activities have steadily increased. The club participates in all levels of intercollegiate and national fencing. It has repeatedly placed high in the Southeastern District Conference. It is recognized by the Amateur Fencing League of America and recently won Fifteenth place in the national competition.

This year's club under Professor Anders Kaufmann, sole advisor with Dr. Hal Cooledge on a fellowship leave, is pushing for all available competition.

Parry. Thrust. Counter Thrust. Then touche. The bout is done.

Big "O" watches as the Tiger Cubs go through initiation.

Block "C" Club

Charlie Watson, *President,* sees that his boys do the job.

The Block "C" Club was organized for the fellowship of all Clemson athletes. Through work and fellowship we would hope to unify all lettermen and Clemson students and faculty towards a better understanding of inter-collegiate athletics and the Clemson athletic program. In order to be a member of the Block "C" Club a letter must be earned in any of the recognized intercollegiate sports. Each new member must participate in the Block "C" initiation and then is awarded membership into the club. Each member is given a club pin, and senior athletes are given framed Tiger rugs as recognition of their outstanding accomplishments. The club earns a percentage on the sale of programs at all home football games. Those members not participating in football handle the distribution and sale of the programs. The slogan "The Year of the Tigers" was originated by the Block "C" Club. The club sold several thousand bumper stickers to encourage school spirit as the club felt this would really be "The Year of the Tigers". The club hopes through continual growth in the club and through the enlargement of the physical facilities that Clemson athletes can prosper in a manner fitting the growth and spirit of Clemson University.

Much toil and labor goes into earning a Block "C".

Block "C" Clubs

Addison, J.
Barbary, E.
Carroll, J.
Cone, F.
Cropp, W.

Adkins, W.
Bonekat, H.
Catoe, J.
Cooper, D.
Dawes, A.

Albers, R.
Bradley, J.
Chilers, W. C.
Courtney, C.
Demsey, D.

Arthur, G.
Cagle, J.
Cohen, E.
Craig, R.
Dinneen, J.

Dubose, E.
Gunnels, D.
Jackson, K.

Gaillard, G.
Hostetler, J.
James, W.

Garrick, R.
Jackson, J.
Jones, C.

Gore, B.
Jackson, J. J.
Kelley, F.

Good sportsmanship is shown.

Keys, L.
McGee, E.
Player, V.

Knight, O.
Mass, W.
Poland, J.

Kozma, P.
Michael, B.
Poling, J.

Liberatore, F.
Miller, M.
Rayburn, R.

Lhotsky, J.
Moore, H.
Reynolds, P.

Locklair, M.
Mulligan, W.
Roger, P.

Lowell, B.
Olszewski, H.
Shirley, W.

Lowry, B.
Pitchford, C.
Shuler, J.

Skilton, W.
Tompkins, J.
Watson, L.

Smith, M.
Turpin, F.
Watson, R.

Sursavage, J.
Ware, W.
Werner, C.

Taylor, J.
Watson, C.
Wilkins, D.

Wilson Childers, a Block "C" man, takes a break during half time.

Clemson Sailing Club

The purpose of the Clemson Sailing Club is to provide an opportunity for learning and advancing the art of sailing and racing and to develop an intercollegiate sailing team at Clemson University. Membership is open to anyone interested in learning or furthering their interest in sailing.

The Sailing Team is picked from the members of the club. The Sailing Team is a member of the South Atlantic Intercollegiate Sailing Association. The racing season lasts the entire school year, with the team traveling throughout the South representing Clemson University.

RACING RESULTS

Spring 1967

USC Team Race—Won 4-0
USC Invitational Regatta—First
ACC Championship—Second

Fall 1967

USC Team Race—Won 4-1
Citadel Invitational—Fourth
MIT Invitational—Fourth
College of Charleston Invitational—First
USC Team Race—Won 4-3

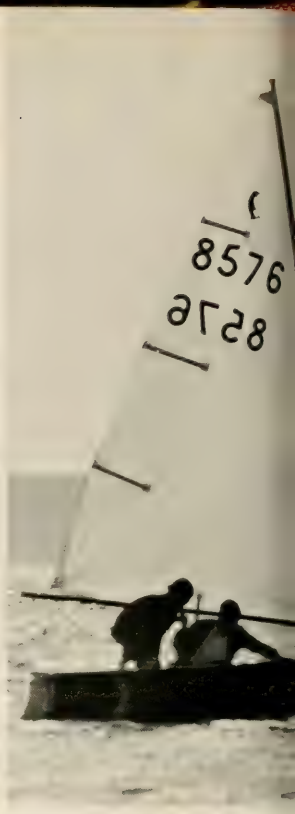

Several members sail on Hartwell Lake.

Two members of the Sailing Team show the skill that made them number 1 in the USC Invitational Regatta.

Members practice the art of sailing and racing.

FIRST ROW, LEFT TO RIGHT: Trap, R., Snow, D., Slack, C., Kinghorn, A. SECOND ROW: Dr. James Keneke, Mr. James Nickolson, Waldo, L., Marshall, J. THIRD ROW: Hehn, M., Fowler, L., Bense, J., Duncan, J. FOURTH ROW: Melville, R. J., Moss, B., Linke, R. FIFTH ROW: Musgraves, J., Kuester, A., Grosz, K., Folk, R. SIXTH ROW: Brerne, J., Crown, B., Close, B. SEVENTH ROW: Bruening, P., Nepreux, F., Tropea, L.

Scuba Diving Club

The Clemson University Scuba Diving Club has as one of its primary goals, the training of both new and old divers in safe diving techniques. The club is affiliated with the Southern Council of Skindiving Clubs and the Underwater Society of America. Through these organizations, the club has received national recognition of its training programs from beginning diver to instructor. A secondary function of the Scuba Diving Club is to act as a rescue unit for local civil defense and law enforcement agencies, and to be constantly on call to aid in all ways whenever the lakes or rivers of the area are involved.

The activities of the Scuba Diving Club are many and varied. The club takes over fifteen club divers a semester into the club, and several of the members have made trips to Florida. The club hosted the Convention of the Southern Council of Skindiving Clubs in January and plans to enter some of the training movies in the International Underwater Film festival. The club hopes to compete in the National Spearfishing Contest this year.

MEMBERS: Bentley, B., Brooks, J., Brown, A., Campbell, A., Cunningham, R., Fletcher, N., Harding, G., Hildebrand, G., Lemire, J., Pate, C., Reeves, R., Ritter, D., Suber, J., Theiling, D., Thompson, E.

Tae Kwon Do Club

The Clemson University Tae Kwon Do Club, originally called the Tang Soo Do Club, was founded in February of 1966. The club's purpose is to promote the spirit and understanding of Tae Kwon Do and to give Clemson students an opportunity for instruction in this art. Tae Kwon Do, the Korean form of Karate and one of the most powerful styles known, literally means "to smash or destroy with the foot."

This year the club fielded its first tournament team consisting of Lance DuVal, black belt; Richard Dales and Mike Watts, brown belts; and Bill Tillman and Jimmy Lindsey, blue belts. The tournaments which the team members have participated in are the Atlantic Coast Conference Karate Championships in Columbia, S. C.; the Tri-State Karate Championships (N. C., S. C., Ga.) in Beaufort, S. C.; the North Carolina State Karate Championship in Chapel Hill, N. C.; the Southeastern Karate Team Championships in Greenville, S. C.; and the Kong Soo Do Championship in Augusta, Ga. The team has acquired a total of four first place trophies, four second place trophies, and two third place trophies in these tournaments. The club is instructed by Mr. Billy Hong, a native Korean who has a fourth degree black belt, and who won the All-Korean Tae Kwon Do Championship in 1966.

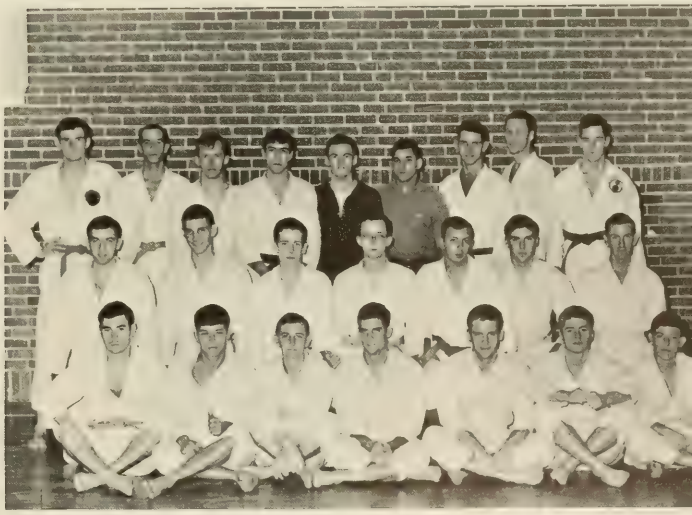

Doctor Robert C. Edwards, *President*

Dr. Robert C. Edwards was graduated from Clemson in 1933 with a degree in Textile Engineering and was active in Phi Psi, Tiger Brotherhood, Blue Key, and Phi Kappa Phi.

Dr. Edwards became acting president in 1958 and since then has received honorary Doctor of Law degrees from Wofford College and The Citadel. He is an active leader in the community as well as the University, being a member of the Lions International, the Shriners, the Clemson Rotary Club, the American Legion, and a Steward in the Methodist Church. Our president is also one of Clemson's most outstanding sport fans, following the Tigers to many of their out-of-town games.

From student leader to university president, D. R. C. Edwards has always exemplified a man with every interest in his University.

EDGAR BROWN, President of the Board, is a former President of the South Carolina Bar Association and has been State Senator from Barnwell County since 1938.

The Board of Trustees Coordinate School Policy

Thomas G. Clemson's will that provided for the establishment of an agricultural college also provided for it, a Board of Trustees. Today this thirteen member Board is the essential governing body at Clemson University. There are seven life members and six elected for four-year terms by the General Assembly of South Carolina.

A life member, of the board, JAMES F. BYRNES, was "Assistant President" of the United States under Roosevelt and also served as Director of War Mobilizations.

PATRICK CALHOUN, a life member, served as President of the Clemson University Foundation. He has also served as President of the Clemson Alumni Association.

The recipient of an honorary Doctorate of Science degreee from Clemson, ROBERT COKER, a life member, is the present director of the Bank of Hartsville.

KENNETH CRIBB was President of Blue Key and a member of Tiger Brotherhood, Senior Council, and the Tiger Staff at Clemson. He was also named to Who's Who.

L. D. HOLMES was a member of the Board of Visitors to Clemson College in 1958. He is former President of the Savannah River Soil Conservation District.

Frank Jervey, former Clemson University Vice-president for development, is a life member. During World War II, he received the "Exceptional Civilian Award."

E. Oswald Lightsey of Hampton is a Clemson graduate. His term on the Board expires in 1970. He is co-owner and general manager of Lightsey Brothers.

Gordon McCabe is a member of the Board of Directors of J. P. Stevens and Co. and the S. C. N. Bank. He is a graduate of the University of Virginia.

A. M. Quattlebaum was a 1934 Clemson graduate. After receiving a Masters degree from Cornell, he was an assistant professor at Clemson for five years.

Paul Quattlebaum is a Clemson graduate with a degree in Electrical Engineering. He is employed by the U. S. Department of Commerce in Charleston.

A life member, James Self is an honorary member of the Phi Psi National Textile Fraternity in Clemson. He is a member of the State Development Board.

Winchester Smith, a life member, is the second Clemson graduate to be chosen to be on the board. He also has a wide range of agricultural interests.

EXECUTIVE OFFICERS

ROBERT COOK EDWARDS . . . . . *President*

Walter Thompson Cox—
Vice-President for Student Affairs and Dean of Students

Melford A. Wilson—
Vice-President for Business and Finance and Comptroller

W. Wright Bryan . . . . . *Vice-President for Development*

ADMINISTRATIVE OFFICERS AND STAFF
PRESIDENT'S OFFICE

ROBERT COOK EDWARDS . . . . . *President*

ALLEN WOOD RIGSBY—
Assistant to the President and University Counsel

Dorothy Lenora Abbott . . . . . *Secretary to the President*

ACADEMIC ADMINISTRATION

VICTOR HURST—
V.-P. for Academic Affairs and Dean of the University

William Henry Wiley—
Dean, College of Agriculture and Biological Sciences

Jess Willard Jones . . . . . *Director, Resident Instruction, College of Agriculture and Biological Sciences*

Harlan Ewart McClure . . . . *Dean, School of Agriculture*

Howard Louis Hunter . . *Dean, College of Arts and Sciences*

Harold Fochone Landrith . . . . *Dean, School of Education*

Linvil Gene Rich, Ph.D. . . . . *Dean, College of Engineering*

Wallace Dabney Trevillian . . . . . *Dean, School of Industrial Management and Textile Science*

Floyd Irving Brownley, Jr. . . . . *Dean, Graduate School*

Claude Bryant Thompson –
Director, Clemson University at Greenville TEC

Samuel Marsh Willis *Director, Clemson University at Sumter*

Merrill Craig Palmer . . . . . *Director of Computer Center*

Claud Bethune Green—
Director of the Summer Sessions and Extended Programs

J. W. Gordon Gourlay . . . . . *Director of the Library*

1. DOROTHY ABBOTT
   Secretary to the President
2. GEORGE E. COAKLEY
   Dean of Men
3. SUSAN G. DELONY
   Dean of Women
4. CLAUD B. GREEN
   Director of Summer Sessions and Extended Programs
5. SARAH MARGARET POOLE
   Student Counselor

ADMINISTRATION OF STUDENT AFFAIRS

WALTER T. COX . *Vice-Pres. for Student Affairs and Dean of Students*
George E. Coakley . . . . . *Dean of Men*
Joseph G. Guggino . . . . . *Assistant to Dean of Men*
Susan Goodwin Delony . . . . . *Dean of Women*
Virginia S. Hardie . . . . . *Counseling Psychologist*
John Randolph Anderson . . . . . *Counselor*
Carolyn A. Morgan . . . . . *Counselor*
Manning N. Lomax . . . . . *Resident Counselor*

Office of Admissions and Registration

KENNETH NOTLEY VICKERY . *Dir. of Admissions and Registration*
Reginald Justin Berry . . . . . *Registrar*
William Richard Mattox . . . . . *Admissions Supervisor*
Arnold Mandigo Bloss . . . . . *Student Financial Aid Supervisor*
Arthur Stiefel West . . . . . *Admissions Counselor*
Gertrude Ramsay Bailey . . . . . *Recorder*

Student Center and YMCA

BUFORD E. TRENT . . . . . *General Secretary Y.M.C.A.*
Nash Newton Gray . . . . . *Associate Secretary*
Otis Duell Nelson . . . . . *Associate Secretary*

Student Placement

DAVIS GREGORY HUGHES . . . . . *Director of Placement*
Michael Jones Maxwell . . . . . *Assistant Placement Director*
Francis H. Cannon . . . . . *Secretary*

Student Health Service

JUDSON ELAM HAIR, M.D. . . . *Director of Student Health Service*
John C. Barnett, M.D. . . *Associate Director of Student Health Service*
James H. Bowers, M.D. . . . . *Physician*
Roy J. Ellison, M.D. . . . . *Consulting Psychiatrist*
Evelyn Littlejohn . . . . . *X-Ray and Laboratory Technician*
Ruth Durham, R.N. . . . . *Director of Nurses*

WILLIAM R. MATTOX, *Admissions Supervisor* 1.
REGINALD J. BERRY, *Registrar* 2.
JOSEPH G. GUGGINO, *Assistant to Dean of Men* 3.
MANNING N. LOMAX, *Resident Counselor* 4.
J. CHARLES BARNETT, *Assoc. Dir. of Student Health Service* 5.
RUTH DURHAM, *Director of Nurses* 6.
ARNOLD MANDIGO BLOSS, *Student Financial Aid Supervisor* 7.

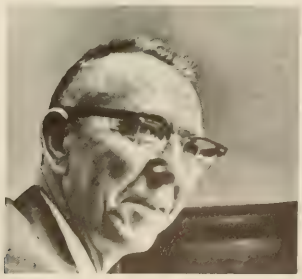

Department of Bands

JOHN HARRISON BUTLER . . . . . *Director (on leave)*
Bruce Farrell Cook . . . . . *Acting Director*

Athletic Staff

FRANK JAMES HOWARD . . . *Athletic Director and Head Coach*
Robert Cole Bradley . . . . . *Athletic Publicity Director*
James Brennan . . . . . *Assistant Basketball Coach*
Fred Cone . . . . . *Assistant Coach*
H. C. Greenfield . . . . . *Track Coach*
Fred W. Hoover . . . . . *Head Trainer*
Robert M. Jones . . . . . *Assistant Coach*
R. P. Jordan . . . . . *Assistant Football Coach*
James Bank McFadden . . . . . *Assistant Coach*
H. C. McLellan, Jr. . . . . *Assistant Athletic Director*
Christopher C. Roberts, Jr. . . . . *Basketball Coach*
Robert W. Smith . . . . . *Assistant Coach*
James D. Wade . . . . . *Assistant Coach*
Arthur W. Baker . . . . . *Assistant Coach*
Billy H. Wilhelm . . *Baseball Coach and Director of Intramural Sports*
Eugene P. Willimon . . . . . *Assistant Athletic Director*

ADMINISTRATION OF BUSINESS AND FINANCIAL AFFAIRS

MELFORD A. WILSON, *V.-P. for Business and Finance and Comptroller*
Kenney R. Helton . . . . . *Internal Auditor*
Elmer H. McCarter . . . . . *Financial Analyst*

Accounting Division

TRESCOTT NEWTON HINTON . . . . . *Chief Accountant*
Melvin Eugene Barnette . . . . . *Supervisor of Research Accounts*
Vivian Raymond Harrell . . . . . *IBM Supervisor*
William Allen Thompson . . . . . *Accountant*
Joseph Shelor Walker . . . . . *Bursar*

VIRGINIA S. HARDIE, *Counseling Psychologist* 1.
VIRGINIA POOLE, *Secretary to V.-P. for Business and Finance* 2.
EUGENE P. WILLIMON, *Assistant Athletic Director* 3.
JOSEPH S. WALKER, *Bursar* 4.
KENNY R. HELTON, *Internal Auditor* 5.

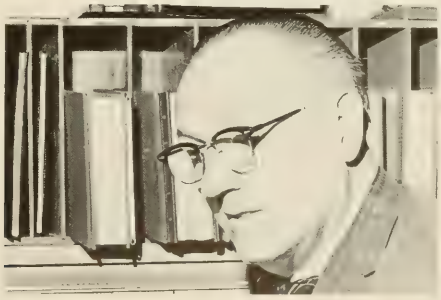

Personnel Division

JOHN BAKER GENTRY . . . . . *Director of Personnel*
Charles Wallace Lott . . . . . *Job Analyst*

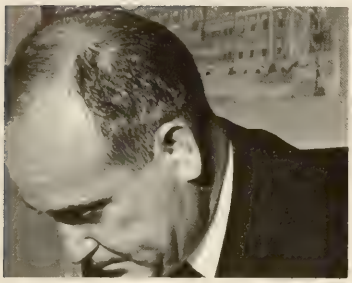

Physical Plant Division

RALPH SIMPSON COLLINS . . . . *Director of Physical Plant*
James Cleveland Carey . . . . . *Superintendent of Grounds*
William Lieben Meigs . . . *Asst. Supt. of Planning and Engineering*
Roy Marcus Rochester . . . . . *Plant Engineer*
George Carlisle Jones . . . . . *Superintendent of Utilities*
Jack William Weeden . . . . . *Chief of Security*

Purchasing Division

EARL SPENCER LIBERTY . . . . . *Director of Purchasing*
Daniel Wheeler Bickley . *Procurement Officer and Property Custodian*

Auxiliary Enterprises

HENRY HUGHES HILL, JR. . . . *Director of Auxiliary Enterprises*
Luther J. Fields . . . . . *Manager, Student Food Service*
William Drye Cromer . . . . *Superintendent, Central Office Service*
Leroy Edward Rutland . . . . . *Dormitory Manager*
Thomas Roy Rhumes . . . . . *Manager, Laundry*
Ernest Chisholm Watson . . . . . *Manager, Housing*

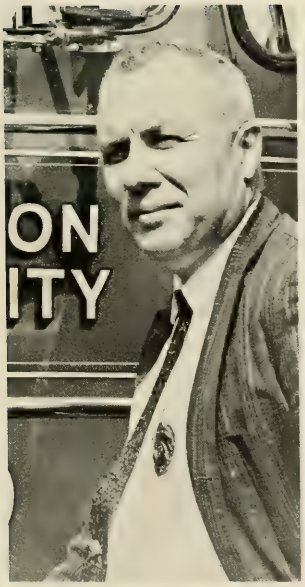

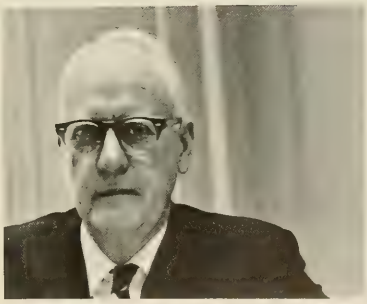

1. JACK WEEDEN
   Chief of Security
2. LEROY E. RUTLAND
   Dormitory Manager
3. LUTHER J. FIELDS
   Manager, Student Food Service
4. ERNEST C. WATSON
   Manager, Housing

ADMINISTRATION OF DEVELOPMENT

W. WRIGHT BRYAN . . . . . *Vice-President for Development*

Public and Alumni Relations

JOSEPH E. SHERMAN . . . . . *Director, Alumni Relations*
George M. Moore . . . . . *Associate Director Alumni Relations*
Melvin C. Long . . . . . *Director, Public Relations*
John L. Allen . . . . . *Editor, University News Bureau*
John C. Mann . . . . . *Alumni Editor*
George U. Bennett . . . . . *Field Representative, Alumni Relations*
Allen M. Sale, Jr. . . . . *Publications Editor*

SYBIL R. ALBERT, *Secretary to Dean of Student Affairs* 1.
MARY HOOD, *Co-Resident of Manning Hall* 2.
MELVIN LONG, *Director, Public Relations* 3.
LUCILLE CORLEY, *Co-Resident of Manning Hall* 4.
SARA M. POOLE, *Student Counselor* 5.

HARPER GAULT

GEORGE H. AULL, JR.

0 0 0 1 1 1 1 2 2 2 2 3 4 4 4 4 6 6 6
2 8 9 0 1 5 8 4 7 8 9 0 3 7 8 9 5 6 7

The Alumni Association Gives Strong Support

Since the founding of Clemson University, school spirit has been the backbone of the institution. The Clemson Alumni Association has long been the epitome of this tradition.

The Alumni Association strives to express its love for Clemson by supporting programs which will advance the University. The Alumni Association gives financial support to such programs as undergraduate scholarships, graduate fellowships, faculty research, teaching professorships, student loans, library additions, permanent endowment, and the Alumni Service Program.

The Alumni Association also takes a personal interest in the entire student body by giving annual $1,000 grants to the Student Government to support their activities.

The functions of Clemson University, from the simplest to the most complex, would not be valuable without the most intricate part—the faculty. The faculty is truly a key link in the long chain of activities, organizations, and events that make Clemson the fine University that it is.

Throughout the years, Clemson has been blessed with having some of the most capable instructors in the many fields offered at the University. The primary purpose of a faculty is to teach, but Clemson's faculty offers much more than an education. It offers such tangibles as friendship and inspiration.

Through such opportunities as this, the students of Clemson University are fortunate to be exposed to such worthwhile people.

CLASSES
902
CLASS OF
1926
REGISTER HERE

The functions of Clemson University, from the simplest to the most complex, would not be valuable without the most intricate part—the faculty. The faculty is truly a key link in the long chain of activities, organizations, and events that make Clemson the fine University that it is.

Throughout the years, Clemson has been blessed with having some of the most capable instructors in the many fields offered at the University. The primary purpose of a faculty is to teach, but Clemson's faculty offers much more than an education. It offers such tangibles as friendship and inspiration.

Through such opportunities as this, the students of Clemson University are fortunate to be exposed to such worthwhile people.

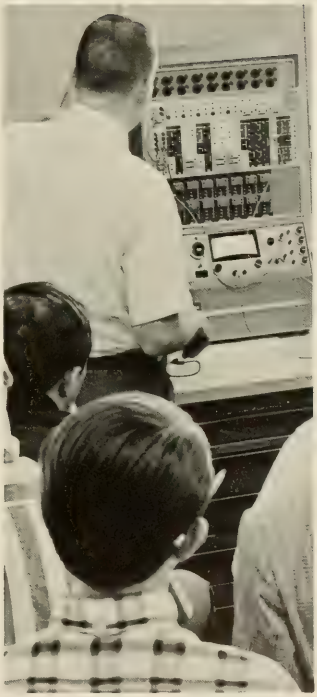

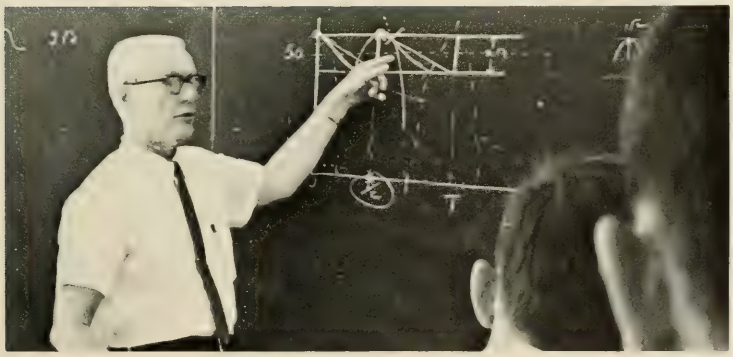

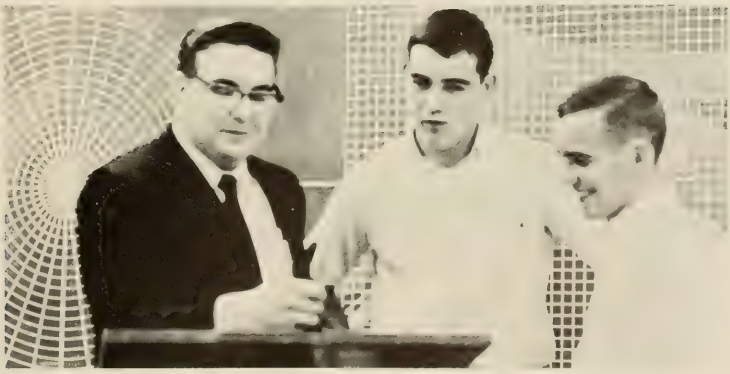

FACULTY

● ABERNATHY, A. R. . *Associate Professor*
CIVIL ENGINEERING

ACORN, J. T. . . . . *Associate Professor*
ARCHITECTURE

ADAMS, H. D. . . . . *Instructor*
HISTORY

ADKINS, T. R. . . . *Associate Professor*
ENTOMOLOGY AND ZOOLOGY

● ALEXANDER, P. M. . *Assistant Professor*
HORTICULTURE

ALLEN, J. F. . . . . *Assistant Professor*
CHEMISTRY

ALLEN, R. M. . . . . *Professor*
FORESTRY

ALLEY, F. C. . . . . *Associate Professor*
CHEMICAL ENGINEERING

● ANDERSON, G. W. . *Associate Professor*
ZOOLOGY AND VETERINARY

ANDERSON, R. A. . . *Assistant Professor*
MILITARY SCIENCE

ANDREWS, J. F. . . . . *Professor*
CIVIL AND ENVIRONMENTAL ENGINEERING

ANTRIM, J. DeC. . . . *Associate Professor*
CIVIL ENGINEERING

● ARBENA, J. L. . . . . *Instructor*
HISTORY

ARRINGTON, O. W. . . . . *Instructor*
ENGLISH

ASHWORTH, R. P. . . . . *Professor*
BOTANY AND BACTERIOLOGY

AUCOIN, C. V. . *Head of Dept., Professor*
MATHEMATICS

● BAILEY, R. H. . . . . *Assistant Professor*
CHEMISTRY

BALL, W. L. . . . . *Associate Professor*
ELECTRICAL ENGINEERING

BANISTER, R. A. . . . *Associate Professor*
ENGINEERING GRAPHICS

BARDSLEY, C. E., JR. . *Associate Professor*
AGRONOMY AND SOILS

● BARFIELD, J. R. . . . *Assistant Professor*
ECONOMICS

BARKER, R. H. . . . . *Associate Professor*
TEXTILE CHEMISTRY AND CHEMISTRY

BARLAGE, W. B., JR. . *Associate Professor*
CHEMICAL ENGINEERING

BARNETT, B. D. . *Head of Dept., Professor*
POULTRY SCIENCE

● BARNHILL, J. W. . . . *Assistant Professor*
HISTORY

BARRIER, M. J. . . . . *Instructor*
ENTOMOLOGY AND ZOOLOGY

BARTMESS, E. B. . . . . *Instructor*
MATHEMATICS

BAUKNIGHT, L. M., JR. *Assistant Professor*
AGRIC. ECONOMICS AND RURAL SOCIOLOGY

FACULTY

● BAULD, N. R., JR. . . . *Associate Professor*
ENGINEERING MECHANICS

BAXTER, A. W. . . . *Associate Professor*
BOTANY AND BACTERIOLOGY

BAXTER, L. W. . . . *Associate Professor*
BOTANY AND BACTERIOLOGY

BECKWITH, W. F. . *Assistant Professor*
CHEMICAL ENGINEERING

● BEINHART, E. G., JR. . . . . *Lecturer*
PLANT PHYS., BOTANY, BACTERIOLOGY

BELL, M. C. . . . . *Associate Professor*
MATHEMATICS

BERRY, T. G. . . . . *Assistant Professor*
MILITARY SCIENCE

BETHEL, E. L. . . . *Associate Professor*
MATHEMATICS

● BIGGS, S. S. . . . . *Assistant Professor*
AEROSPACE STUDIES

BINSSE, M. I. . . . . *Instructor*
SPEECH

BIRKHEAD, P. K. . . *Assistant Professor*
GEOLOGY

BISHOP, A. O., JR. . . . . *Instructor*
ELECTRICAL ENGINEERING

● BISHOP, C. B. . . . *Assistant Professor*
CHEMISTRY

BISHOP, M. B. . . . *Assistant Professor*
CHEMISTRY

BOLEN, C. W. . . . . *Professor*
HISTORY

BOLING, M. B. . . . *Assistant Professor*
AGRONOMY AND SOILS

● BOND, J. H. . . . . *Associate Professor*
BOTANY AND BACTERIOLOGY

BOONE, M. A. . . . . *Professor*
POULTRY SCIENCE

BOST, M. V. . . . . *Instructor*
ENGLISH

BOUKNIGHT, J. A. . . . . *Instructor*
NURSING

● BOWEN, W. C. . . . *Associate Professor*
AGRICULTURAL EDUCATION

BOYD, V. A. . . . . *Associate Professor*
AGRIC. ECONOMICS AND RURUL SOCIOLOGY

BRADBURY, D. W. . . . . *Professor*
MACHINE DESIGN

BRANDT, G. W. . . . *Associate Professor*
DAIRY SCIENCE

● BRANNOCK, D. Y., JR. . *Assistant Professor*
FRENCH

BRANNON, C. C. . . *Associate Professor*
DAIRY SCIENCE

BRANTLEY, HERBERT—
Head of Department, Associate Professor
RECREATION AND PARK ADMINISTRATION

BRAWLEY, J. V., JR. . *Assistant Professor*
MATHEMATICS

FACULTY

● BRITTAIN, J. E. . . . *Assistant Professor*
ELECTRICAL ENGINEERING

BRITTON, J. D. . . . *Assistant Professor*
MILITARY SCIENCE

BRITZ, R. J. . . . . *Assistant Professor*
MILITARY SCIENCE

BROCK, J. L. . . . . *Professor*
INDUSTRIAL EDUCATION

● BROWN, F. B. . . . . *Associate Professor*
CHEMISTRY

BROWN, J. W. . . . . *Associate Professor*
MATHEMATICS

BROWN, L. H. . . . . *Associate Professor*
ARCHITECTURE

BROWN, M. C. . *Head of Dept., Professor*
MILITARY SCIENCE

● BROWN, S. H. . . . . *Assistant Professor*
ECONOMICS AND GOVERNMENT

BROWNLEY, F. I., JR.—
Dean, Graduate School and Professor
CHEMISTRY

BROYLES, H. E. . . . *Associate Professor*
ELECTRICAL ENGINEERING

BRULEY, D. F. . . . . *Associate Professor*
CHEMICAL ENGINEERING

● BRUNER, M. H. . . . . *Associate Professor*
FORESTRY

BURNETT, R. P. . . . *Assistant Professor*
AEROSPACE STUDIES

BUNGAY, H. R. . . . . *Associate Professor*
ENVIRONMENTAL STUDIES

BURTNER, F. A. . . . . *Professor*
SOCIOLOGY

● BUSCHING, H. W. . . . *Assistant Professor*
CIVIL ENGINEERING

BYRD, L. L. . . . . *Assistant Professor*
EDUCATION

BYRD, W. P. . . . . *Professor*
EXPERIMENTAL STATISTICS

CAFFREY, C. B. . . . . *Assistant Professor*
PSYCHOLOGY

● CALHOUN, J. N. . . . *Assistant Professor*
AEROSPACE STUDIES

CALHOUN, R. J. . . . . *Professor*
ENGLISH

CAMPBELL, T. A. . *Head of Dept., Professor*
TEXTILE

CAPEL, W. C. . . . . *Assistant Professor*
SOCIOLOGY

● CARD, E. B. . . . . *Instructor*
EDUCATION

CARPENTER, E. T. *Visiting Assoc. Professor*
EDUCATION

CARTEE, E. F. . . . . *Professor*
TEXTILES

CARTER, C. W. . . . . *Assistant Professor*
ENGINEERING GRAPHICS

FACULTY

● CARTER, R. M. . . . *Associate Professor*
AEROSPACE STUDIES

CASKEY, C. M. . . . *Associate Professor*
ENGLISH

CASTRO, W. E. . . . *Associate Professor*
ENGINEERING MECHANICS

CHALUPA, W. V. . . . *Associate Professor*
DAIRY SCIENCE

● CHAPLIN, R. L. . . . *Associate Professor*
PHYSICS

CHISMAN, J. A. . . . *Associate Professor*
MECHANICAL ENGINEERING

CHOLEWINSKI, F. M. . *Associate Professor*
MATHEMATICS

CLARK, H. G. . . . . *Associate Professor*
TEXTILE CHEMISTRY

● COCHRAN, J. H. . *Head of Dept., Professor*
ENTOMOLOGY AND ZOOLOGY

COKER, E. C. . . . . *Associate Professor*
MATHEMATICS

COKER, W. R. . . . . *Assistant Professor*
MILITARY SCIENCE

COLEMAN, R. L. . . . . *Instructor*
FRENCH

● COOK, B. F. . *Visiting Assistant Professor, Director of Bands*
MUSIC

COOL, B. M. . . . . *Professor*
FORESTRY

COOPER, J. B. . . . *Associate Professor*
POULTRY SCIENCE

CORLEY, D. M. . . . *Assistant Professor*
AGRIC. ECONOMICS AND RURAL SOCIOLOGY

● COUCH, J. H. . . . . *Associate Professor*
INDUSTRIAL ENGINEERING

COVER, A. S. . . . . *Assistant Professor*
MATHEMATICS

COX, H. M. . . . *Head of Dept., Professor*
ENGLISH AND MODERN LANGUAGES

CRADDOCK, G. R. . . . . *Professor*
AGRONOMY AND SOILS

● CRAIG, J. T. . . . . *Assistant Professor*
AGRICULTURAL ENGINEERING

CRAWFORD, J. C. . . *Assistant Professor*
MILITARY SCIENCE

CROOK, LYNN . . . *Assistant Professor*
FOOD SCIENCE AND BIOCHEMISTRY

CROSS, J. T. . . . . *Instructor*
ENGLISH

● CROSS, R. L. . . . . *Instructor*
ENGLISH

DAVENPORT, D. H. . *Assistant Professor*
NURSING

DAVIS, C. C. . . . . *Professor*
INDUSTRIAL MANAGEMENT

DAVIS, L. H. . . *Head of Dept., Professor*
AGRICULTURAL EDUCATION

FACULTY

● DAVIS, R. S. . . . . *Assistant Professor*
HISTORY

DEAN, J. A. . . . . *Assistant Professor*
MODERN LANGUAGE

DICKEY, J. F. . . . . *Assistant Professor*
DAIRY SCIENCE

DILLARD, G. E. . . . *Assistant Professor*
BOTANY AND BACTERIOLOGY

● DILLMAN, B. L. . . . *Assistant Professor*
AGRICULTURAL ECONOMICS

DINWIDDIE, J. G., JR. . . . . *Professor*
CHEMISTRY

DOUGLASS, T. E. . . *Assistant Professor*
ENGLISH AND MODERN LANGUAGE

DOWDLE, M. W. . . *Assistant Professor*
MILITARY SCIENCE

● DOWLER, W. M. . . . . *Lecturer*
BOTANY

DRAKE, T. L. . . . . *Assistant Professor*
MECH. AND ELECTRICAL ENGINEERING

DUNKLE, B. E. . . . *Associate Professor*
ENGINEERING GRAPHICS

DUNKLE, S. K. . . . *Assistant Professor*
MATHEMATICS

● DUVAL, J. C. . . . . *Assistant Professor*
SPEECH

EDWARDS, J. L. . . . . *Professor*
MECHANICAL ENGINEERING

EDWARDS, R. L. . . *Associate Professor*
ANIMAL SCIENCE

EFLAND, T. D. . . . . *Associate Dean, Director of Research, Professor*
TEXTILES

● ELBEHERY, H. . . . . *Visiting Lecturer*
TEXTILE SCIENCE

ELROD, A. C. . . . . *Associate Professor*
MECHANICAL ENGINEERING

ELROD, W. C. . . . . *Assistant Professor*
MECHANICAL ENGINEERING

EPPS, W. M. . . *Head of Dept., Professor*
BOTANY AND BACTERIOLOGY

● ERICKSEN, A. R. . . *Assistant Professor*
MILITARY SCIENCE

ESKEW, E. B. . . . *Associate Professor*
AGRONOMY AND SOILS

EUDE, J. A. . . . . *Visiting Instructor*
FRENCH

FAZIO, M. F. . . . . *Instructor*
FRENCH

● FEAR, A. F. . . . . *Associate Professor*
SPEECH

FERNANDEZ, E. G. . . . . *Lecturer*
SPANISH

FERNANDEZ, G. F. . *Assistant Professor*
SPANISH

FLATT, J. E. L. . . . *Associate Professor*
MATHEMATICS

FACULTY

● FORD, A. T. . . . . *Assistant Professor*
MILITARY SCIENCE

FORD, J. M. . . . . *Associate Professor*
CIVIL ENGINEERING

FOX, R. C. . . . . *Associate Professor*
ENTOMOLOGY AND ZOOLOGY

FRAKER, J. R. . . . . *Instructor*
ENGLISH

● FREEZE, C. R. . . . *Associate Professor*
EDUCATION

FRYE, R. N. . . . . *Assistant Professor*
RECREATION AND PARKS ADMINISTRATION

FULMER, J. P. . . . *Assistant Professor*
HORTICULTURE

FULMER, L. G. . . . . *Instructor*
MATHEMATICS

● GARNER, THOMAS . *Associate Professor*
AGRICULTURAL ENGINEERING

GARRISON, O. B. . . . . *Professor*
DIR. OF RESEARCH IN AGRI. HORTICULTURE

GERSTER, G. A. *Visiting Assistant Professor*
ARCHITECTURE

GETTYS, W. E. . . . *Associate Professor*
PHYSICS

● GIBSON, P. B. . . . . *Lecturer*
AGRONOMY AND SOILS

GILLILAN, B. E. . . *Assistant Professor*
ELECTRICAL ENGINEERING

GING, J. L. . . . . *Assistant Professor*
PHYSICS

GODLEY, W. C. . . . . *Professor*
ANIMAL SCIENCE

● GOLDEMBERG, MAURICE—
Associate Professor
TEXTILE CHEMISTRY

GOOCH, DIXIE . . . *Associate Professor*
ENGLISH

GOODIN, CURTIS P. . *Associate Professor*
ELECTRICAL ENGINEERING

GORDON, J. S. . . . *Assistant Professor*
POLITICAL SCIENCE

● GOREE, J. G. . . . . *Assistant Professor*
ENGINEERING MECHANICS

GOSSETT, B. J. . . . *Associate Professor*
AGRONOMY AND SOILS

GRABEN, H. W. . . . *Associate Professor*
PHYSICS

GRAHAM, M. S. . . . . *Instructor*
GERMAN

● GRAHAM, W. D. . . *Assistant Professor*
AGRONOMY AND SOILS

GREEN, C. B. . . . . *Professor*
ENGLISH

GRIFFIN, V. S. . . . *Assistant Professor*
GEOLOGY

GRUBB, C. A. . . . . *Instructor*
HISTORY

FACULTY

● GUIDE, V. D. R. . . . *Assistant Professor*
ENGLISH

GUM, CORBUN . . . *Associate Professor*
ENGLISH

GUNNIN, E. A. . . . . *Professor*
ARCHITECTURE

GUNTER, E. G. . . . . *Instructor*
NURSING

● GUNTER, T. H. . . . *Associate Professor*
INDUSTRIAL MGT. AND TEXTILE SCIENCES

HALPIN, J. E. . . . *Associate Professor*
BOTANY AND BACTERIOLOGY

HALTIWANGER, M. E. *Assistant Professor*
MILITARY SCIENCE

HAMMOND, A. F. . . *Associate Professor*
ENGINEERING GRAPHICS

● HANDLIN, D. L. . . *Assistant Professor*
ANIMAL SCIENCE

HANNAH, H. B. . . . *Assistant Professor*
ENGLISH

HARDEN, J. C. . . . *Associate Professor*
MATHEMATICS

HARLEY, J. H. . . . . *Instructor*
ENGINEERING MECHANICS

● HARRIS, R. B. . . . *Assistant Professor*
PHILOSOPHY AND RELIGION

HARSHMAN, R. C. . *Associate Professor*
CHEMICAL ENGINEERING

HASELTON, G. M. . *Assistant Professor*
GEOLOGY

HASH, J. A. . . . . *Assistant Professor*
AGRICULTURAL EDUCATION

● HATCHER, R. D. . . *Assistant Professor*
GEOLOGY

HAUN, J. R. . . . . *Assistant Professor*
HORTICULTURE

HAYS, S. B. . . . . *Assistant Professor*
ENTOMOLOGY AND ZOOLOGY

HEATON, R. B. . . . . *Instructor*
ENGLISH

● HENNINGSON, R. W. . . . . *Professor*
DAIRY SCIENCE

HENRY, L. L. . . . . *Assistant Professor*
ENGLISH

HENSON, K. J. L. . . . . *Lecturer*
NURSING

HERLINGER, W. B. . *Associate Professor*
MODERN LANGUAGES

● HILL, R. W. . . . . *Instructor*
ENGLISH

HIND, A. T. . . . . *Professor*
MATHEMATICS

HOBSON, J. H. . . . . *Professor*
CHEMISTRY

HODGES, V. S. . . . *Associate Professor*
ARCHITECTURE

FACULTY

● HOLLINGSWORTH, J. S. . . . *Instructor*
NURSING

HOLMAN, H. R. . . . . *Associate Professor*
ENGLISH

HOLT, A. H. . . . . *Associate Professor*
ENGLISH

HOOD, C. E. . . . . *Assistant Professor*
AGRICULTURAL ENGINEERING

● HOWARD, G. E. . . . *Assistant Professor*
RECREATION AND PARKS ADMINISTRATION

HUBBARD, J. C. . . . *Associate Professor*
TEXTILES

HUBBARD, J. F. . . . *Associate Professor*
AGRICULTURAL ECONOMICS

HUFF, L. D. . . . . *Professor*
PHYSICS

● HUFFMAN, J. W. . . . . *Professor*
CHEMISTRY

HUNTER, H. L. . . . . *Dean, Professor*
ARTS AND SCIENCES

HUNTER, R. H. . . *Head of Department, Associate Professor*
ARCHITECTURE, VISUAL STUDIES

HUTCHINSON, J. P. . . . . *Instructor*
SOCIOLOGY

● IDOL, J. L. . . . . *Assistant Professor*
ENGLISH

ISRAEL, C. M. . . . . *Instructor*
ENGLISH

JACKSON, J. E. . . . . *Instructor*
MUSIC EDUCATION

JAMES, R. H. . . . . *Assistant Professor*
MILITARY SCIENCE

● JAMESON, L. H. . . . *Associate Professor*
ENGINEERING GRAPHICS

JANZEN, J. J. . . . . *Associate Professor*
DAIRY SCIENCE

JENNINGS, C. W. . . . *Assistant Professor*
ENGLISH

JENSEN, A. K. . . . . *Associate Professor*
AGRICULTURAL EDUCATION

● JOHNSON, J. K. . . . . *Assistant Professor*
MECHANICAL ENGINEERING

JOHNSON, T. H. . . . . *Instructor*
RECREATION AND PARKS ADMINISTRATION

JOHNSON, W. E. . . . *Assistant Professor*
EXPERIMENTAL STATISTICS

JONES, C. M. . . . . *Professor*
AGRONOMY AND OILS

● JONES, J. W. . . . . *Professor*
AGRONOMY

JORDAN, W. S. . . . . *Assistant Professor*
HORTICULTURE

JUTRAS, M. W. . . . . *Assistant Professor*
AGRONOMY

KAUFMANN . . . . . *Asistant Professor*
ARCHITECTURE

FACULTY

● KEITH, M. O. . . . . *Assistant Professor*
RECREATION AND PARKS ADMINISTRATION

KELLER, F. J. . . . . *Assistant Professor*
PHYSICS

KELLEY, J. W. . . . . *Assistant Professor*
DAIRY SCIENCE

KENELLEY, J. E. . . . *Associate Professor*
MATHEMATICS

● KERSEY, R. N. . . . . *Associate Professor*
ELECTRICAL ENGINEERING

KING, E. W. . . . . *Professor*
ENTOMOLOGY AND ZOOLOGY

KING, W. A. . . . *Head of Dept., Professor*
DAIRY SCIENCE

KINGSLAND, G. C. . *Associate Professor*
AGRICULTURAL EDUCATION

● KIRKLEY, F. E. . . . . *Associate Professor*
AGRICULTURAL EDUCATION

KIRKWOOD, C. E. . *Associate Professor*
MATHEMATICS

KNAPP, R. J. . . . . *Assistant Professor*
SOCIOLOGY

KWAK, N. K. . . . . *Assistant Professor*
INDUSTRAL MANAGEMENT

● LaFLEUR, K. S. . . . . *Associate Professor*
AGRONOMY AND SOILS

LaGRONE, J. W. . . . . *Associate Professor*
MATHEMATICS

LAITALA, E. . . . *Head of Dept., Professor*
INDUSTRIAL ENGINEERING

LaKSHMI-BAI, C. . . . *Assistant Professor*
ELECTRICAL ENGINEERING

● LAMBERT, J. R. . . . . *Assistant Professor*
AGRICULTURAL ENGINEERING

LANDER, E. M. . . . . *Professor*
HISTORY

LANDERS, K. S. . . . . *Assistant Professor*
CHEMISTRY

LANDRITH, H. F. . *Dean, Head of Dept., Professor*
SCHOOL OF ED., ELEM. & SEC. EDUCATION

● LaROACHE, E. A. . . . *Associate Professor*
TEXTILES

LAW, A. C. . . . . *Associate Professor*
ENGINEERING MECHANICS

LAZAR, J. R. . . . . *Professor*
DAIRY SCIENCE

LEEMHUIS, R. P. . . . *Assistant Professor*
HISTORY

● LEFORT, H. G. . . . . *Assistant Professor*
CERAMIC ENGINEERING

LEHOTSKY, K. . *Head of Dept., Professor*
FORESTRY

WIS, A. D. . . . . *Professor*
MECHANICAL ENGINEERING

LIGON, J. . . . . *Associate Professor*
AGRICULTURAL ENGINEERING

FACULTY

● LINDSTROM, F. J. . *Associate Professor*
CHEMISTRY

LIVINGSTON, J. L. . . . . *Instructor*
ENGLISH

LONG, J. T. . . . . *Professor*
ELECTRICAL ENGINEERING

LUCKAWECKI, S. M. . *Associate Professor*
MATHEMATICS

● LUND, A. E. . . . . *Associate Professor*
FORESTRY

LYON, K. S. . . . . *Assistant Professor*
MILITARY SCIENCE

LYONS, D. W. . . . *Assistant Professor*
TEXTILE SCIENCE AND MECH. ENGINEERING

LYTLE, J. S. . . . . *Assistant Professor*
AGRIC. ECONOMICS AND RURAL SOCIOLOGY

● McCLAIN, E. F. . . . *Assistant Professor*
AGRONOMY AND SOILS

McCLURE, H. E. . . . . *Dean, Professor*
SCHOOL OF ARCHITECTURE

McCORMAC, J. C. . . *Associate Professor*
CIVIL ENGINEERING

McCUTCHEN, A. J. . *Associate Professor*
CIVIL ENGINEERING

● McGARITY, H. H. . . . . *Professor*
MUSIC EDUCATION

McGEE, C. M. . . . . *Assistant Professor*
ENGLISH

McGREGOR, R. R. . . *Assistant Professor*
FRENCH

McGREGOR, W. H. . *Associate Professor*
FORESTRY

● McHUGH, C. M. . . . *Associate Professor*
ENGINEERING GRAPHICS

McLELLON, W. M. . *Associate Professor*
ANIMAL HUSBANDRY

McNATT, J. A. . . . . *Instructor*
FRENCH AND SPANISH

McCAULAY, H. H. . . *Alumni Professor*
ECONOMICS

● MACLAUCHLAN, PERE . *Assist. Professor*
MILITARY SCIENCE

MACY, J. B. . . . . *Instructor*
FRENCH

MALPHRUS, L. D. . . *Associate Professor*
AGRIC. ECONOMICS AND RURAL SOCIOLOGY

MARTIN, J. A. . . . *Associate Professor*
HORTICULTURE

● MARTIN, J. C. . . . . *Professor*
ELECTRICAL ENGINEERING

MARULLA, M. P. . . *Associate Professor*
CHEMISTRY

MARVIN, J. H. . . . *Associate Professor*
TEXTILES

MATHEWS, A. C. . . . . *Professor*
BOTANY AND BACTERIOLOGY

FACULTY

● MEANS, G. C. . . . . *Professor*
ARCHITECTURE

MEEKS, C. D. . . . . *Assistant Professor*
ENGINEERING GRAPHICS

MEENAGHAN, G. F. . . . . *Professor*
CHEMICAL ENGINEERING

MICKELBERRY, W. C. *Associate Professor*
CHEMICAL ENGINEERING

● MILES, J. F. . . . . *Associate Professor*
AGRIC. ECONOMICS AND RURAL SOCIOLOGY

MITCHELL, C. R. . . . *Assistant Professor*
ENGINEERING MECHANICS

MITCHELL, J. H. . . . . *Professor*
FOOD SCIENCE AND BIOCHEMISTRY

MIXON, R. F. . . . *Assistance Professor*
MODERN LANGUAGES

● MOORMAN, R. W. *Head of Dept., Professor*
ENGINEERING MECHANICS

MORGAN, H. E. . . . *Assistant Professor*
INDUSTRIAL EDUCATION

MORGAN, R. P. . . . . *Instructor*
HISTORY

MORRIS, F. P. . . . . *Lecturer*
ARCHITECTURE

● MUCHLBAUER, J. . . *Assistant Professor*
ENGINEERING MECHANICS

MURRAY, B. K. . . . *Assistant Professor*
AIR SCIENCE

NALLEY, D. W. . . . . *Instructor*
ELECTRICAL ENGINEERING

NEWTON, A. F. . . *Head of Department, Associate Professor*
INDUSTRIAL EDUCATION

● NICHOLAS, S. C. . . . . *Director*
ENGINEERING RESEARCH

NOWACK, R. F. . . . *Associate Professor*
ENGINEERING MECHANICS

O'DELL, G. D. . . . *Assistant Professor*
DAIRY SCIENCE

OGLE, W. L. . . . . *Professor*
HORTICULTURE

● OLSEN, N. L. . . . . *Assistant Professor*
ENGLISH

OLSEN, E. S. . . . . *Associate Professor*
TEXTILE CHEMISTRY

O'REILLY, M. F. . . . *Assistant Professor*
MATHEMATICS

OWENS, R. R. . . . . *Assistant Professor*
HISTORY

● OWENS, W. H. . . . *Assistant Professor*
POULTRY SCIENCE

OWINGS, M. A. . . . . *Alumni Professor*
ENGLISH

PACKER, M. A. . . . *Associate Professor*
EDUCATION

PAGE, E. E. . . . . *Assistant Professor*
VOCATIONAL EDUCATION

FACULTY

● PALMER, M. C. *Director, Associate Professor*
COMPUTER SCIENCE MATHEMATICS

PARK, E. . . . . *Associate Professor*
MATHEMATICS

PARK, S. O. . . . . *Assistant Professor*
INDUSTRIAL MANAGEMENT

PARKER, C. D. . . . *Assistant Professor*
AIR SCIENCE

● PARKER, P. A. . . . *Assistant Professor*
AIR SCIENCE

PARRY, T. H. . . . . *Assistant Professor*
EDUCATION

PEARCE, J. E. . . . *Associate Professor*
ECONOMICS

PERRY, R. L. . . . . *Associate Professor*
ENGINEERING GRAPHICS

● PINCKNEY, J. E. . . *Associate Professor*
ENGINEERING GRAPHICS

POE, H. V. . . . . *Associate Professor*
ELECTRICAL ENGINEERING

POLK, H. T. . . . . *Professor*
CHEMISTRY

POPE, R. M. . . . . *Instructor*
ECONOMICS

● PORTER, J. J. . . . *Associate Professor*
TEXTILE CHEMISTRY

POTEAT, L. E. . . . *Associate Professor*
METALLURGICAL ENGINEERING

POWELL, D. J. . . . . *Professor*
NURSING

PREVOST, A. S. . . . *Assistant Professor*
NURSING

● PRINS, R. . . . . *Assistant Professor*
ENTOMOLOGY AND ZOOLOGY

PROCTOR, T. G. . . *Assistant Professor*
MATHEMATICS

PURSER, W. H. . . . *Assistant Professor*
ENTOMOLOGY

RABON, J. D. . . . . *Assistant Professor*
MILITARY SCIENCE

● RAMSEY, R. H. . . . . *Instructor*
AGRICULTURAL ENGINEERING

RATLIFF, N. A. . . . . *Instructor*
HISTORY

REED, A. R. . . . . *Associate Professor*
PHYSICS

REED, C. A. . . . . *Professor*
PHYSICS

● REED, J. K. . . . . *Professor*
ENTOMOLOGY AND ZOOLOGY

REEL, J. V. . . . . *Assistant Professor*
HISTORY

REEP, R. T. . . . . *Associate Professor*
ARCHITECTURE

REGNIER, I. G. . . . *Associate Professor*
ARCHITECTURE

FACULTY

● RICE, M. O. . . . . *Instructor*
ENGLISH

RICH, L. G. . . *Dean, Professor, Director*
COLLEGE OF ENGINEERING
CIVIL ENGINEERING
ENVIRONMENTAL SYSTEMS ENGINEERING

RICHARDSON, J. L. . *Associate Professor*
TEXTILES

RICHARDSON, M. K. . *Associate Professor*
ENGINEERING MECHANICS

● RIFE, L. A. . . . . *Associate Professor*
MATHEMATICS

RIGGS, G. D. . . . . *Assistant Professor*
INDUSTRIAL MANAGEMENT

RITCHIE, R. R. . . . . *Professor*
ANIMAL SCIENCE

ROBBINS, R. C. . . . *Assistant Professor*
MILITARY SCIENCE

● ROBERTS, B. . . . . *Instructor*
NURSING

ROBINSON, G. C. . *Head of Dept., Professor*
CERAMIC and METALLURGICAL ENGINEERING
CERAMIC ENGINEERING

ROCHESTER, W. F. . *Assistant Professor*
ELECTRICAL ENGINEERING

ROGERS, E. G. . . . *Associate Professor*
AGRICULTURAL ENGINEERING

● ROSTRON, J. P. . . . *Associate Professor*
CIVIL ENGINEERING

ROTHENBERGER, R. R. *Assist. Professor*
HORTICULTURE

RUSH, J. M. . . . . *Professor*
BOTANY AND BACTERIOLOGY

RUSSELL, C. B. . . . *Assistant Professor*
MATHEMATICS

● RUTLEDGE, R. W. . . . . *Professor*
BOTANY AND BACTERIOLOGY

SALLEY, J. R. . . . *Associate Professor*
CHEMISTRY

SAVITSKY, G. B. . . . *Associate Professor*
CHEMISTRY

SAVITSKY, L. A. . . . . *Lecturer*
RUSSIAN

● SCHOENIKE, R. E. . *Associate Professor*
FORESTRY

SCHWARTZ, A. E. . *Associate Professor*
CIVIL ENGINEERING

SEFICK, H. J. . . . . *Associate Professor*
HORTICULTURE

SELLERS, J. R. . . . . *Instructor*
RECREATION AND PARKS ADMINISTRATION

● SENN, T. L. . . *Head of Dept., Professor*
HORTICULTURE

SEO, K. . . . . *Associate Professor*
MATHEMATICS

SHANNON, R. D. . . . *Assistant Professor*
ECONOMICS

SHEPHERD, W. M. . *Assistant Professor*
MILITARY SCIENCE

FACULTY

● SHERRILL, M. D. . . . *Associate Professor*
PHYSICS

SHEWFELT, A. L. . . . . *Professor*
FOOD SCIENCE AND BACTERIOLOGY

SHULER, C. O. . . . *Assistant Professor*
INDUSTRIAL MANAGEMENT

SIMS, E. T. . . . . *Associate Professor*
INDUSTRIAL MANAGEMENT

● SIMMS, J. B. . . . . *Assistant Professor*
ENGLISH

SKARDON, B. N. . . . *Assistant Professor*
ENGLISH

SKELLEY, G. C. . . . *Associate Professor*
ANIMAL SCIENCE

SKELTON, B. J. . . . *Assistant Professor*
HORTICULTURE

● SKELTON, B. R. . . . *Associate Professor*
ECONOMICS

SMITH, C. D. . . . . *Instructor*
VOCATIONAL EDUCATION

SNELL, A. W. . . . *Head of Dept., Professor*
AGRICULTURAL ENGINEERING

SOCZYK, A. F. . *Samuel Maner Martin Prof.*
MATHEMATICS

● SORRELLS, R. T. . . . *Assistant Professor*
ENGLISH

SPENCER, H. G. . *Head of Dept., Assoc. Prof.*
CHEMISTRY AND GEOLOGY

SPURLOCK, H. C. . . . *Associate Professor*
AGRICULTURAL ECONOMICS

SQUYRES, J. E. . . . *Assistant Professor*
VOCATIONAL AGRICULTURE

● STANLEY, E. L. . . . *Associate Professor*
MATHEMATICS

STEADMAN, M. S. . *Associate Professor*
ENGLISH

STEINER, P. A. . . . . *Assistant Professor*
ENGLISH

STEIRER, W. F. . . . . *Assistant Professor*
PHYSICS

● STEPHENS, J. F. . . . *Associate Professor*
POULTRY SCIENCE

STEPP, J. M. . . . . *Alumni Professor*
AGRIC. ECONOMICS AND RURAL SOCIOLOGY

STUART, C. M. . . . . *Associate Professor*
MATHEMATICS

SULLIVAN, J. R. . . . *Associate Professor*
MATHEMATICS

● TARRANT, W. E. . . . *Associate Professor*
TEXTILES

THODE, F. W. . . . . *Instructor*
HORTICULTURE

THOMPSON, E. A. . *Assistance Professor*
ECONOMICS

THOMSON, D. P. . . . *Associate Professor*
TEXTILES

FACULTY

● THORNING, M. M. . . . . *Instructor*
ECONOMICS

THURSTON, J. N. . . *Alumni Professor*
ELECTRICAL ENGINEERING

TISDALE, C. F. . . . *Assistant Professor*
MILITARY SCIENCE

TOWELL, T. D. . . . . *Instructor*
PSYCHOLOGY

● TREVILLIAN, W. D. . . *Dean, Professor*
SCHOOL OF INDUSTRIAL MANAGEMENT AND TEXTILE SCIENCE, ECONOMICS

TRIVELY, I. A. . . . . *Professor*
CIVIL ENGINEERING

TURK, D. E. . . . . *Assistant Professor*
POULTRY SCIENCE

TYNDALL, E. N. . *Head of Dept., Professor*
AIR SCIENCE

● ULBRICH, C. W. . . . *Assistant Professor*
PHYSICS

USREY, M. O. . . . . *Assistant Professor*
ENGLISH

VAUGHN, E. A. . . . . *Instructor*
TEXTILES

VENKATU, D. A. . . . *Assistant Professor*
METALLURGICAL ENGINEERING

● VOGEL, H. E. . . *Head of Dept., Professor*
PHYSICS

VON ROSENBERG, J. L. . *Assist. Professor*
CHEMISTRY

VON TUNGELN, G. R. . *Associate Professor*
AGRIC. ECONOMICS AND RURAL SOCIOLOGY

WAITE, E. E. . . . . *Associate Professor*
SOCIOLOGY AND PSYCHOLOGY

● WALTERS, J. V. . . . . *Professor*
TEXTILES

WANG, SAMUEL . . *Assistant Professor*
ARCHITECTURE

WANNAMAKER, J. M. *Assistant Professor*
INDUSTRIAL MANAGEMENT

WANNAMAKER, P. W. *Assistant Professor*
GERMAN

● WARE, R. E. . . . . *Associate Professor*
ENTOMOLOGY AND ZOOLOGY

WATSON, C. H. . . . *Associate Professor*
ENGLISH

WATSON, G. T. . . . . *Instructor*
MATHEMATICS

WATSON, S. M. . . . . *Professor*
MECHANICAL ENGINEERING

● WEBB, B. K. . . . . *Associate Professor*
AGRICULTURAL ENGINEERING

WEBB, L. G. . . . . *Associate Professor*
ZOOLOGY

WEEKS, J. H. . . . . *Assistant Professor*
MILITARY SCIENCE

WELSH, W. A. . . . . *Assistant Professor*
CIVIL ENGINEERING

FACULTY

- WHEELER, H. J. . *Head of Department, Associate Professor*
  ECONOMICS

WHEELER, R. E. . *Head of Dept., Professor*
ANIMAL SCIENCE

WHITE, D. F. . . . . *Assistant Professor*
PHILOSOPHY

WHITEHURST, C. H. . *Head of Department, Associate Professor*
INDUSTRIAL MANAGEMENT

- WHITNEY, J. B. . . . . *Professor*
  BOTANY AND BACTERIOLOGY

WHITTEN, W. C. . . *Associate Professor*
ECONOMICS

WILCOX, L. C. . *Head of Dept., Assoc. Prof.*
ELECTRICAL ENGINEERING

WILEY, W. H. . *Professor, Dean of College of Agricultural and Botany Science*
POULTRY SCIENCE

- WILLARD, W. K. . . *Assistant Professor*
  ENTOMOLOGY AND ZOOLOGY

WILLIAMS, L. M. . . . *Acting Director*
NURSING

WILLIAMS, P. L. . . . . *Lecturer*
FRENCH

WILLIAMS, W. B. . . *Associate Professor*
TEXTILES

- WILLIAMS, W. V. . . . *Head of Dept., Associate Professor*
  FOOD SCIENCE AND BIOCHEMISTRY

WILLIS, V. L. . . . . *Lecturer*
SPANISH

WILSON, H. B. . . *Admissions Counselor, Assistant Professor*
TEXTILES

WILSON, H. H. . . . . *Professor*
CERAMIC ENGINEERING

- WILSON, M. B. . . . *Associate Professor*
  ENGLISH

WILSON, W. L. . . . *Assistant Professor*
AIR SCIENCE

WINTER, J. P. . . . *Associate Professor*
MATHEMATICS

WITCHER, W. . . . *Associate Professor*
BOTANY AND BACTERIOLOGY

- WOOD, K. L. . . . . *Associate Professor*
  PHYSICS

WRAY, C. V. . . . . *Associate Professor*
TEXTILES

WRIGHT, J. A. . . . *Assistant Professor*
AGRONOMY

YANG, T. T. . . . . *Associate Professor*
MECHANICAL ENGINEERING

- YOUNG, F. A. . . . . *Instructor*
  METALLURGICAL ENGINEERING

YOUNG, J. L. . . . . *Professor*
ARCHITECTURE

ZIELINSKI, P. B. . . *Assistant Professor*
ENGINEERING MECHANICS

ZINK, W. T. . . . . *Associate Professor*
ELECTRICAL ENGINEERING

Faculty Aids Greenville Extension's Progress

FACULTY

- ALLEE, M. C. . . . . *Instructor*
  BOTANY AND ZOOLOGY
- DAY, F. L. . . . . *Assistant Professor*
  ENGLISH
- DI BENEDETTO, G. R. . . . *Instructor*
  HISTORY
- EDWARDS, M. O. . . . . *Instructor*
  CHEMISTRY
- FERRELL, W. R. . . . . *Instructor*
  PHYSICS
- GANIM, V. L. . . . . *Instructor*
  ENGLISH
- GOOCH, D. R. . . . . *Instructor*
  ENGLISH
- GRAY, F. R. . . . . *Lecturer*
  INDUSTRIAL MANAGEMENT
- IBRHIM, I. B. . . . . *Instructor*
  MATHEMATICS
- JONES, R. M. . . . . *Assistant Professor*
  ENGINEERING GRAPHICS
- KLEVGARD, P. A. . . . *Assistant Professor*
  HISTORY
- POPE, R. M. . . . . *Instructor*
  ECONOMICS
- REITER, B. B. . . . . *Instructor*
  MATHEMATICS
- RICE, M. K. . . . . *Instructor*
  FRENCH
- SMITH, L. C. . . . . *Instructor*
  ENGLISH
- THOMPSON, C. B. . . . . *Director*
- WALLACE, F. L. . . . . *Instructor*
  BIOLOGY
- WATSON, K. R. . . . . *Instructor*
  MATHEMATICS

Faculty at Sumter Upholds Clemson Standards

FACULTY

- ADAMS, P. H. . . . . *Instructor*
  ECONOMICS
- ANDERSON, J. C. . . . *Assistant Professor*
  MATHEMATICS
- ARNETT, J. D. . . . . *Instructor*
  BIOLOGY
- CAMERON, J. P. . . . *Assistant Professor*
  MATHEMATICS
- COFFEY, J. C. . . . . *Assistant Professor*
  BOTANY
- DOYLE, J. J. . . . . *Instructor*
  ENGLISH
- EVANS, N. D. . . . . *Instructor*
  HISTORY
- FLETCHER, C. E. . . . . *Instructor*
  INDUSTRAL MANAGEMENT
- GREENE, J. A. . . . . *Instructor*
  SOCIOLOGY
- HOUSER, R. D. . . . . *Instructor*
  CHEMISTRY
- JONES, R. M. . . . . *Assistant Professor*
  ENGINEERING MECHANICS
- MULLEN, J. J. . . . . *Instructor*
  MATHEMATICS
- SMALL, S. E. . . . . *Instructor*
  HISTORY
- WALKER, W. T. . . . . *Instructor*
  HISTORY
- WESER, D. B. . . . . *Instructor*
  CHEMISTRY
- WILDER, J. W. . . . . *Instructor*
  FRENCH
- WILLIS, S. M. . . . . *Director*
- YATES, O. I. . . . . *Instructor*
  ENGLISH

The Graduate School of Clemson University functions for the primary purpose of advancement. This advancement is available to any eligible student who desires it.

This school, headed by its Dean, Dr. J. F. Brownley, offers many facilities in providing an education beyond the level of the bachelor's degree. These facilities give Graduate Students an opportunity to gain professional qualities in their chosen areas.

Enrollment is continuing to increase, and advanced degrees are now offered in many areas, ranging from Chemical Engineering to Physics.

The promotion of research in these advanced studies shows the emphasis now being placed on the acquisition of general knowledge as well as professional skill. Advancement in these two directions fulfill the purpose of the Graduate School.

DEAN F. I. BROWNLEY
Dean of Graduate School

GRADUATES

● ACREE, LINDA S. . . . Mississippi City, Miss.
MATHEMATICS

ADAMS, GEORGE F. . . . . Clemson, S. C.
CHEMICAL PHYSICS

ADDISON, DONALD A. . . . Clemson, S. C.
AGRONOMY AND SOILS

AKKAS, NURI . . . . . Tavsanli, Turkey
CIVIL ENGINEERING

● ALEXANDER, GEORGE D. . Clemson, S. C.
MECHANICAL ENGINEERING

ALEE, MARSHALL C. . . . . Clemson, S. C.
ENTOMOLOGY

ALLEN, WM. HAROLD . Waynesville, N. C.
WATER RESOURCES ENGINEERING

AMERSON, G. M. . . . . Gordon, Ga.
ENTOMOLOGY

● ANDERSON, EDWIN L. . . . Greenville, S. C.
BACTERIOLOGY

ANDRE, JOHN C. . . . . Clemson, S. C.
MATHEMATICS

AUSBURN, MIRIAM B. . . . . Easley, S. C.
MATHEMATICS

AYER, FREDERICK C. . . . . Seneca, S. C.
CHEMICAL ENGINEERING

● BAGWELL, THOMAS N. . . . . Canton, Ga.
INDUSTRIAL MANAGEMENT

BAKER, WILLIAM C. . . . . Due West, S. C.
PLANT PATHOLOGY

BALLINGTON, JAMES R. . . . Clemson, S. C.
HORTICULTURE

BARDWELL, DONALD M. . . . Clemson, S. C.
MATHEMATICS

● BARNES, WILLIAM J. . . . . Clemson, S. C.
MECHANICAL ENGINEERING

BEAN, JOHN FOSTER . . . Lynchburg, S. C.
ECONOMICS

BECK, DON R. . . . . Anderson, S. C.
MASTERS IN GUIDANCE

BENEDICT, GEORGE W. . . . Duquesne, Pa.
INDUSTRIAL MANAGEMENT

● BENNETT, DAVID J. . . . . Liberty, S. C.
ENGLISH

BEST, STEPHEN H. . . . . Fayetteville, N. C.
ZOOLOGY

BIEZENSKI, ROMANA A. . . . Clemson, S. C.
ENGLISH

BISCHOFF, CHARLES F. . . . Clemson, S. C.
ARCHITECTURE

● BISHOP, ASA O., JR. . . . . Clemson, S. C.
ELECTRICAL ENGINEERING

BLANTON, LLOYD H. . . . . Clemson, S. C.
AGRICULTURAL EDUCATION

BOGGS, JAMES F. . . . . Central, S. C.
EDUCATION

BOND, JOHN A., JR. . . . . Clemson, S. C.
MATHEMATICS

GRADUATES

● BONNETTE, AUGUSTUS K. . Clemson, S. C.
CHEMISTRY

BOOTH, HUBERT J. . . . . Hartsville, S. C.
TEXTILE CHEMISTRY

BOOTH, J. ROBERT . . New Rensingden, Pa.
CERAMIC ENGINEERING

BOROUGHS, RALPH Z. . . . . Pickens, S. C.
SCIENCE TEACHING

● BOWIE, PATRICK C. . . . . Clemson, S. C.
MATHEMATICS

BREEN, MARILYN J. . . . . Anderson, S. C.
MATHEMATICS

BROSNAN, DENIS A. . . . . Atlanta, Ga.
CERAMIC ENGINEERING

BROUSSARD, STANLEY A. Wilmington, N. C.
CIVIL ENGINEERING

● BROWN, AMOS T., JR. . . . . Levittown, Pa.
MATHEMATICS

BROWN, C. PRESTON . . . Clemson, S. C.
CHEMISTRY

BROWN, NADINE MAYNARD . Liberty, S. C.
ZOOLOGY

BROWN, SHARON U. . Travelers Rest, S. C.
PLANT PATHOLOGY

● BRYANT, J. R., JR. . . . . Clemson, S. C.
HISTORY

BUFF, STEPHEN F. . . . . Clemson, S. C.
MATHEMATICS

BUFFKIN, JAMES M. . . Heath Springs, S. C.
INDUSTRIAL EDUCATION

BULL, T. N. . . . . Mount Kisco, Fla.
ENTOMOLOGY

● BURCH, E. EARL, JR. . . . . Clemson, S. C.
INDUSTRIAL MANAGEMENT

BURDETTE, CHARLES G. . . Simpson, N. C.
MECHANICAL ENGINEERING

BURROWS, KENNETH C. . Nottingham, Eng
ENGLISH LITERATURE

CAMPBELL, J. L. . . . . Clemson, S. C.
MECHANICAL ENGINEERING

● CANTRELL, H. F. . . . . Clemson, S. C.
PLANT PATHOLOGY

CARLSON, PAUL H. . . . . Clemson, S. C.
ENTOMOLOGY

CARTLEDGE, JOHN B. . . . Clemson, S. C.
MATHEMATICS

CARTWRIGHT, DEAN M. . . Asheville, N. C.
ECONOMICS

● CARTWRIGHT, DENNIS H. . . Bremen, Ga.
ENGINEERING MANAGEMENT

CECIL, JOSEPH H. . . . . Clemson, S. C.
CHEMISTRY

CHARLE, J. P. . . . . Clemson, S. C.
CHEMISTRY

CHARLES, NINA G. . . . . Clemson, S. C.
CHEMISTRY

GRADUATES

● CHEN, MIIN MING . . . . Hsinchu, Taiwan
FORESTRY

CHIEN, HSIN-IH . . . . . Taiwan
ENVIRONMENTAL SYSTEMS ENGINEERING

CHIEN, MOA-TSEUG . . . . . Taiwan
CHEMICAL ENGINEERING

CHISHOLM, WILLIAM B. . . Clinton, S. C.
MECHANICAL ENGINEERING

● CHOOPANYA, DUANGCHAI—
Bangkok, Thailand
PLANT PATHOLOGY

CLARK, BEN T. . . . . Charleston, S. C.
INDUSTRIAL MANAGEMENT

CLAYTON, ED R. . . . . Clemson, S. C.
ENGINEERING MANAGEMENT

CLEM, ROBERT B. . . . . Huntsville, Ala.
MATERIALS ENGINEERING

● COILE, DAVID N. . . . . Lakeland, Fla.
AGRICULTURAL EDUCATION

COMER, EUGENIE G. . . . . Union, S. C.
ENGLISH

COLCOLOUGH, JAMES J. . Mt. Pleasant, S. C.
ZOOLOGY

CONE, FRED H. . . . . Cincinnati, Ohio
INDUSTRIAL MANAGEMENT

● CONNOR, WILLIAM R. . . . Clemson, S. C.
MATHEMATICS

COOK, JAMES W., JR. . . . . Mobile, Ala.
PHYSICS

COOKE, RONALD G. . . . East Durham, N. Y.
HISTORY

CORCORAN, THOMAS G. . N. Charleston, S. C.
INDUSTRIAL MANAGEMENT

● CRAFT, WILLIAM J. . . Rutherfordton, N. C.
ENGINEERING MECHANICS

CRIBB, LESLIE J. . . . . Sumter, S. C.
CHEMICAL ENGINEERING

CROMER, BRENDA F. . . . Clemson, S. C.
EDUCATION

CROMER, JACOB P. . . . . Clemson, S. C.
MATHEMATICS

● CULBERTSON, SUZANNE B. Greenville, S. C.
ENGLISH

CURLEE, THOMAS O. . . . Clemson, S. C.
ELECTRICAL ENGINEERING

DARBY, JAMES T. . . . . Summerton, S. C.
ENTOMOLOGY

DARSS, PHILIP S. . . . . Pine, N. C.
ENTOMOLOGY

● DAVIS, JAMES M. . . . . Greenville, S. C.
CIVIL ENGINEERING

DEBOACH, ANDREA N. . . . Clemson, S. C.
HISTORY

DOUGLAS, MICHAEL A. . . . Central, S. C.
ENGLISH

DUCKETT, JOHN C. . . . . Clyde, N. C.
CHEMISTRY

GRADUATES

● DUNCAN, J. F. . . . . Berea, Ohio
CERAMIC ENGINEERING

DUNLAP, F. A. . . . . Clemson, S. C.
ELECTRICAL ENGINEERING

DUVALL, LANCE A. . . . Highland Park, Mich.
PHYSICS

DUWEL, RICHARD B. . . . . Clemson, S. C.
BIOCHEMISTRY

● EDENS, MARY LOU . . . . Clemson, S. C.
SECONDARY SCIENCE EDUCATION

EDGEMON, DUDLEY C. . Englewood, Tenn.
ELECTRICAL ENGINEERING

EDWARDS, MARJORIE ANN . Clemson, S. C.
CHEMISTRY

ELLIS, IRVING L., JR. . . . . Florence, S. C.
MECHANICAL ENGINEERING

● ELROD, ROBERT H. . . . . Griffin, Ga.
AGRICULTURAL ECONOMICS

ELSEY, JOHN T. . . . . Clemson, S. C.
CHEMICAL ENGINEERING

EPPS, JAMES W. . . . . Clemson, S. C.
CIVIL ENGINEERING

EPPS, ROBERT F. III . . . . Lake City, S. C.
MECHANICAL ENGINEERING

● ERWIN, WILLIAM T. . . . . Memphis, Tenn.
ELECTRICAL ENGINEERING

EVANS, PAULA . . . . . Ludowiei, Ga.
MATHEMATICS

EVANS, RICHARD B. . . . . Clemson, S. C.
MATHEMATICS

FERRELL, THOMAS L. . . . . Clemson, S. C.
PHYSICS

● FLANNERY, ROBERT E. . . . . Chicago, Ill.
PHYSICS

FLETCHER, GEORGE R., JR. . . Rome, Ga.
PHYSICS

FORTE, FREDERICK F. . . . . Clemson, S. C.
INDUSTRIAL MANAGEMENT

FOSTER, JOSEPH C., JR. . . Rockford, Ill.
PHYSICS

● FREEMAN, CHRIS R. . . . . Clemson, S. C.
PLANT PATHOLOGY

FREEMAN, GAIL S. . . . . Clemson, S. C.
ELEMENTARY SCHOOL GUIDANCE

FREEMAN, HARRY W., JR. Mt. Pleasant, S. C.
ZOOLOGY

FREEMON, LAURA F. . . . . Dahlonega, Ga.
ANIMAL PHYSIOLOGY

● FRIEDERICH, RUDOLF O. . Clemson, S. C.
CHEMICAL ENGINEERING

GALLAGHER, FRANK P. . New Orleans, La.
ENVIRONMENTAL SYSTEMS ENGINEERING

GAMBLE, ROBERT O. . . . . Central, S. C.
MATHEMATICS

GARDNER, KATHERINE M. Ninety Six, S. C.
ENGLISH

GRADUATES

●GEDRIS, WILLIAM R. . . . Aliquippa, Pa.
CIVIL ENGINEERING

GILLESPIE, WILLIAM . . . Clemson, S. C.
AGRICULTURAL ECONOMICS

GILLIAN, HENRY C., JR. . . . Clemson, S. C.
AGRICULTURAL ECONOMICS

GLASS, RONALD W. . . . . Arkansas
CHEMICAL ENGINEERING

●GOLIGHTLY, WILLIAM L. . . Clemson, S. C.
MATHEMATICS

GOTTSCHALK, ROBERT B., JR. Savannah, Ga.
BIO-ENGINEERING

GRACE, RONALD D. . . . . Clemson, S. C.
EDUCATION

GRAEF, STEPHEN P. . . . . Louisville, Ky.
ENVIRONMENTAL SYSTEMS ENGINEERING

●GRANT, C. . . . . Clemson, S. C.
AGRICULTURAL ECONOMICS

GRAVES, ALFRED A. . . . . Clemson, S. C.
PLANT PATHOLOGY

GRAY, DONALD E. . . . . Clemson, S. C.
BIO-ENGINEERING

GRAY, GEORGETTE H. . . . Clemson, S. C.
MATHEMATICS

●GREEN, CLARENCE R. . . . Butler, Tenn.
PHYSICS

GREENE, WOODROW P. . . Marion, N. C.
TEXTILES

GREENING, RICHARD M. . New York, N. Y.
WATER RESOURCES ENGINEERING

GREGORY, WESLEY W., JR. . Clemson, S. C.
ENTOMOLOGY

●GRIEVES, COLIN G. . . . . England
ENVIRONMENTAL SYSTEMS ENGINEERING

GRISSON, ALAN R. . . . Rock Island, Tenn.
CHEMICAL ENGINEERING

GRIBBS, JOHN R., JR. . . . Kingstree, S. C.
MATHEMATICS

GUILLOT, EDGAR R. . . . . Clemson, S. C.
MATHEMATICS

●GURTHIE, HELEN C. . . . . Clemson, S. C.
HISTORY AND EDUCATION

HAIR, J. D. . . . . Newark, Del.
BIOLOGY

HALBERG, MICHAEL R. . . Clemson, S. C.
CHEMICAL ENGINEERING

HALL, WILLIAM W., JR. . . . York, S. C.
AGRICULTURAL ECONOMICS

●HAN, JULIE J. . . . . Burma
TEXTILE CHEMISTRY

HANEY, DONALD L. . . . . Tennessee
ENGINEERING MANAGEMENT

HANEY, MARY T. . . . . Coral Gables, Fla.
ENVIRONMENTAL SYSTEMS ENGINEERING

HAW, ELIZABETH . . . . . Clemson, S. C.
HISTORY

GRADUATES

● HARDAWAY, ROBERT W. . . . Clemson, S. C.
ASTRONOMY

HARDEE, WILLIAM P. . . . . Conway, S. C.
AGRICULTURAL ECONOMICS

HARDIN, FERRIS H. . . . . Clemson, S. C.
ENGLISH

HARDIN, IAN R. . . . . Clemson, S. C.
TEXTILE CHEMISTRY

● HARRIS, ETTIE JEANNE . . Clemson, S. C.
ZOOLOGY

HARRIS, HOWARD R. . . Ozone Park, N. Y.
ENTOMOLOGY

HARRIS, MYRA D. . . . . Blacksburg, S. C.
CHEMISTRY

HARTZOG, JAMES V. . . . . Clemson, S. C.
CHEMISTRY

● HASTY, LEONARD J., JR. . . Camden, S. C.
ENVIRONMENTAL SYSTEMS ENGINEERING

HELLWIG, ELLEN P. . . . . Clemson, S. C.
BOTANY

HENDERSON, CHERYL E. . . Bogalusa, La.
MATHEMATICS

HENDRICKS, ROBERT V. . Georgetown, S. C.
CHEMICAL ENGINEERING

● HENDRIX, JAMES E. . . . . Clemson, S. C.
TEXTILE CHEMISTRY

HENDRIX, LEON J., JR. . . Ridgeland, S. C.
INDUSTRIAL MANAGEMENT

HENDRIX, WM. T., JR. . . Spartanburg, S. C.
CHEMISTRY

HIGGINS, DONALD H. . . . Asheville, N. C.
WATER RESOURCES ENGINEERING

● HIGHTOWER, JUDSON R. . Denmark, S. C.
CHEMICAL ENGINEERING

HODGSON, JOSEPH, JR. . Lake Worth, Fla.
INDUSTRIAL MANAGEMENT

HOLLAND, LYMAN L. . . . . Holland, Va.
CHEMICAL ENGINEERING

HOLMES, BILLY J. . . . . Clemson, S. C.
MATHEMATICS

● HOLSHOUSER, HENRY L., JR. Clemson, S. C.
CIVIL ENGINEERING

HOLST, T. I. . . . . Charleston, W. Va.
ORGANIC CHEMISTRY

HUGHES, J. CHARLES . . Hartsville, S. C.
CRIMINOLOGY

HUMPHREY, CHARLES D. . Shannon, N. C.
POULTRY SCIENCE

● HUNT, DANIEL H. . . North Augusta, S. C.
CHEMICAL ENGINEERING

HURLEY, NOEL M. . . . . Lancaster, S. C.
MICROBIOLOGY

HUTCHESON, AARON A. . Clarksville, Tenn.
AGRICULTURAL ECONOMICS

HUTCHESON, EDWARD T. . Leesbury, Va.
PHYSICS

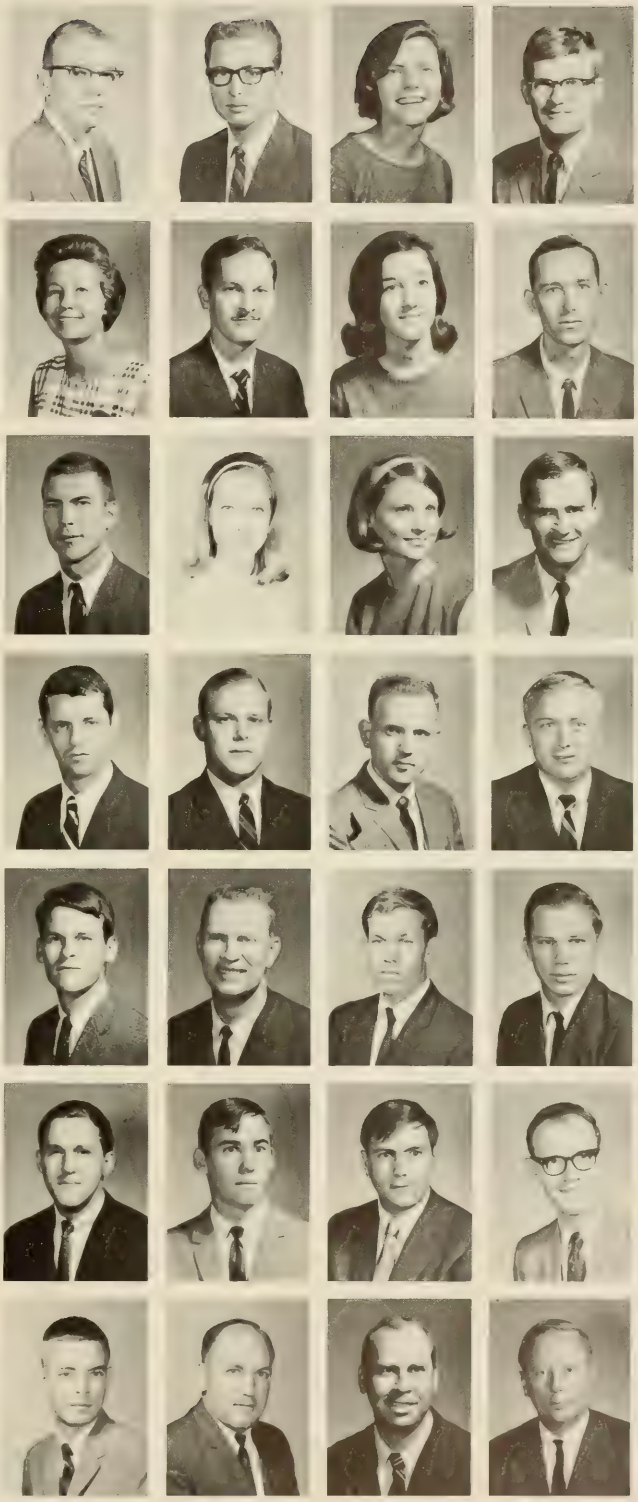

GRADUATES

● IBRAHIM, IBRAHIM M. . . . Seneca, S. C.
CHEMISTRY

JAIN, RAMESH C. . . . . Clemson, S. C.
TEXTILES

JAMES, DENNIS W. . . . . Seneca, S. C.
ENGLISH

JEFFORDS, SAMUEL J. . Orangeburg, S. C.
CHEMICAL ENGINEERING

● JENKINS, WILBUR H. . . . Pendleton, S. C.
AGRICULTURAL ENGINEERING

JOHNSON, ALBERT W. . . . Nichols, S. C.
ENTOMOLOGY

JOHNSON, CONOR D. . . . . Orange, Va.
ENGINEERING MECHANICS

JONES, DEANNA T. . . . . Clemson, S. C.
ELEMENTARY SCHOOL GUIDANCE

● JONES, HOWARD T. . . . Flat Rock, N. C.
ENGINEERING MANAGEMENT

JONES, JOHN D. . . . . Ware Shoals, S. C.
ENGLISH

JONES, MARY S. . . . . Taylors, S. C.
ENGLISH

JORDAN, JAMES C. . . . . Seneca, S. C.
AGRICULTURAL ECONOMICS

● TURECEK, HARVEY . . . . Clemson, S. C.
AGRONOMY

KAMBHU, KAWI X. . . . . Clemson, S. C.
ENVIRONMENTAL SYSTEMS ENGINEERING

KANE, RICHARD T. . . . . Jersey City, N. J.
HISTORY

KARESH, STEPHEN M. . . . Charleston, S. C.
CHEMISTRY

● KARLTON, JULIA A. . . . . Hammond, La.
MATHEMATICS

KATZ, NEIL F. . . . . Pittsburgh, Pa.
TRANSPORTATION

KELLY, KATHERINE F. . . . Newberry, S. C.
BACTERIOLOGY

KENNEDY, CHARLES E. . . . Roanoke, Va.
PHYSICS

● KING, GRADY A. . . . . Clemson, S. C.
HORTICULTURE

KING, MICHAEL D. . . . . Seneca, S. C.
ENGLISH

KINGSMORE, TERRY A. . . . Buffalo, S. C.
WATER RESOURCES ENGINEERING

KIRKLAND, LELAND R. . . Clemson, S. C.
PHYSICS

● KLAWITTER, JEROME J. . . Clemson, S. C.
MATERIALS ENGINEERING

KLOBA, ANTHONY A. . . . . Justice, Ill.
PHYSICS

KNECHTYES, JOHN F. . . . Newark, Ohio
ANIMAL PHYSIOLOGY

KOWALSKI, LARRY M. . . . Anderson, S. C.
PATHOLOGY

GRADUATES

●KYTLE, SANDRA G. . . . . La France, S. C.
ENGLISH

LABBE, LEONDER . . . . . Opelousas, La.
DAIRY SCIENCE

LAFLEUR, KAREN M. . . . . Clemson, S. C.
ZOOLOGY

LAFF, A. R. . . . . Clemson, S. C.
ANIMAL SCIENCE

●LAM, CHAN F. . . . . Clemson, S. C.
ELECTRICAL ENGINEERING

LAM, RUTH L. . . . . Columbia, S. C.
EDUCATION

LAMBERT, FRANK L. . . . . Clemson, S. C.
CHEMICAL ENGINEERING

LANFORD, BOBBY L. . . . . Woodruff, S. C.
FORESTRY

●LANGLEY, HARRY M. . . . . Clemson, S. C.
ENTOMOLOGY

LANGLEY, THOMAS K. . . . Greenwood, S. C.
INDUSTRIAL MANAGEMENT

LARSEN, WILLIAM A., JR. . Greenville, S. C.
ELECTRICAL ENGINEERING

LAUKER, ROBERT M. . . . . Central, S. C.
NUTRITION

●LAURENT, EUGENE A. . . . . Aiken, S. C.
AGRICULTURAL ECONOMICS

LAVENDER, ELAINE B. . . . . Central, S. C.
ENGLISH

LEARD, BOBBIE R. . . . . Westminster, S. C.
EDUCATION

LEE, CHARLES R. . North Tarrytown, N. Y.
AGRONOMY AND SOILS

●LELAND, THOMAS M. . . . Summerville, S. C.
ANIMAL SCIENCE

LEWIS, CLYDE L. . . . . Clemson, S. C.
ANIMAL PHYSIOLOGY

LIAO, NAN-SEN . . Chutung, Hsinchu, China
MECHANICAL ENGINEERING

LIAO, SHEONG-SANG . . . . Taiwan, China
CIVIL ENGINEERING

●LIN, CHUNG CHUAN . Hualien, Taiwan, China
CIVIL ENGINEERING

LINDSTROM, WILLIAM A. . Wetungka, Ala.
PHYSICS

LINER, GAINES H. . . . . Efland, N. C.
AGRICULTURAL ECONOMICS

LOGAN, MARTIN DON . . . . Decatur, Ala.
MATHEMATICS

●LONG, BONNIE K. . . . . Florence, S. C.
PHYSICS

LONGSHORE, RANDOLPH E. Gr'nwood, S. C.
PHYSICS

LOWELL, ROBERT J. . . . N. Charleston, S. C.
INDUSTRIAL MANAGEMENT

McALHANY, JOHN W. . . . . Clemson, S. C.
AGRICULTURAL ECONOMICS

GRADUATES

●McCALLUM, DANIEL B. . . Shreveport, La.
MATHEMATICS

McCANLESS, WILLIAM V. . . Clemson, S. C.
PHYSICS

McCASKILL, LINDA H. . . . Clemson, S. C.
SPECIAL STUDENT

McCASKILL, VON H. . . . . Clemson, S. C.
ZOOLOGY

●McCLARY, JAMES T., JR. . . Kingstree, S. C.
HORTICULTURE

McCLINNON, HUGH P. . . . . Greer, S. C.
AGRICULTURAL EDUCATION

McCRACKEN, T. ARDEN . . Clemson, S. C.
CHEMICAL ENGINEERING

McFADDIN, NORMAN J., JR. . Clemson, S. C.
HORTICULTURE

●McGILL, JULIAN E. . . . . Smyrna, S. C.
CHEMISTRY

McGUIRE, HARRY M. . . . . Clemson, S. C.
CHEMISTRY

McKITTVICK, JOHN D. . . . Clemson, S. C.
AGRICULTURAL ECONOMICS

MacLEAN, RUTH H. . . . . Clemson, S. C.
ENGLISH

●McLEMORE, DAN L. . . . . Surrency, Ga.
AGRICULTURAL ECONOMICS

McNEW, W. D., JR. . . . . Portsmouth, La.
CHEMISTRY

McPHERSON, THOMAS O. . Greenville, S. C.
CHEMICAL ENGINEERING

MALCOM, CAROL A. . . . . Clemson, S. C.
SCIENCE TEACHING

●MALCOLM, JOSEPH A. . . . Clemson, S. C.
AGRICULTURAL ECONOMICS

MARCHINI, ROBERT R. . . Clemson, S. C.
PHYSICS

MARRAH, GEORGE W. . . . Clemson, S. C.
MATHEMATICS

MARTIN, SAMUEL C. . . . . Easley, S. C.
INDUSTRIAL MANAGEMENT

●MAW, BILLY J. . . . . Central, S. C.
HISTORY

MAXWELL, MICHAEL J. . Greenville, S. C.
INDUSTRIAL MANAGEMENT

MAYNE, SHERMAN T. . . . Clemson, S. C.
NUTRITION

MELLICHAMP, JOSEPH M. . . Toccoa, Ga.
ENGINEERING MANAGEMENT

●MERCIER, WILLIAM T. . . Blue Ridge, Ga.
PLANT PATHOLOGY

MILASNOVICH, NICK . . . Pendleton, S. C.
SECONDARY EDUCATION

MILLER, ANSEL E. . . . . Picayune, Miss.
FORESTRY

MILLER, CAREY B. . . North Augusta, S. C.
ELECTRICAL ENGINEERING

GRADUATES

● MILLER, JAMES D. . . . . Taylors, S. C.
ARCHITECTURE

MILLER, LEE S. . . . . Asheville, N. C.
ELECTRICAL ENGINEERING

MILLER, RONALD I. . . . Clarksville, Tenn.
PHYSICS

MIXON, FRANK E. . . . . Clemson, S. C.
MATHEMATICS

● MOCK, GARY . . . . . Phillipsburg, N. J.
CHEMICAL ENGINEERING

MOLE, MARION L., JR. . . . Clemson, S. C.
CHEMISTRY

MONTGOMERY, SAMUEL J. . Chappells, S. C.
MATHEMATICS

MOORE, JAMES F., JR. . . . . Louisa, Ky.
PLANT PATHOLOGY

● MORENO, JUAN O. . . . Medellin, Colombia
INDUSTRIAL MANAGEMENT

MOSELEY, JOHN Z. III . . Anderson, S. C.
EDUCATION

MUCKENFUSS, DaCOSTA . . Clemson, S. C.
EDUCATION

MULCHANDANI, PRAKASH R. Clemson, S. C.
CHEMICAL ENGINEERING

● MULLIN, F. . . . . Donalds, Va.
CHEMISTRY

NALLEY, DONALD W. . . . Clemson, S. C.
ELECTRICAL ENGINEERING

NASH, ROBERT R. . . . . Central, S. C.
ENTOMOLOGY

NASS, J. M. . . . . Columbia, S. C.
ENGLISH

● NEAL, BILL LARRY . . . . Metairie, La.
MATHEMATICS

NEMERGUT, JOHN P. . . . Stratford, Conn.
ZOOLOGY

NEWLIN, KIMREY D. . . . . Liberty, N. C.
AGRICULTURAL ECONOMICS

NIEDERHOF, RICHARD C. . . Clemson, S. C.
FORESTRY

● NOLEN, THOMAS D. . . . . Clemson, S. C.
AGRICULTURAL ECONOMICS

NORTH, STANLEY R. . . . Demurest, N.Y.
ANIMAL PHYSIOLOGY

NUSSBAUM, GEORGETTA . . Easley, S. C.
CHEMISTRY

ODOM, HENRY B. III . . . . Florence, S. C.
PHYSICS

● O'HANLON, JOSEPH P. . . . Clemson, S. C.
CIVIL ENGINEERING

OLIPHANT, RONALD D. . Kingsville, Texas
AGRONOMY

O'NEAL, THOMAS N. . . . . Clinton, Miss.
PHYSICS

ORR, JAMES W. . . . . Greenville, S. C.
INDUSTRIAL MANAGEMENT

GRADUATES

●OTT, DAVID A. . . . . Ponchatonla, La.
MATHEMATICS

OVERCASH, DANNY R. . . . Seneca, S. C.
PHYSICS

OWENS, CAROL P. . . . . Greenville, S. C.
ENGLISH

PADGETT, WILLIAM J. . . . Clemson, S. C.
MATHEMATICS

●PALMER, JAMES H. . . . Pendleton, S. C.
AGRONOMY

PARKER, JAMES T. . . Elizabethtown, N. C.
POULTRY SCIENCE

PARKS, GORDON L. . . . . Dalton, Ga.
PHYSICS

PARNELL, CALVIN . . . . Clemson, S. C.
ENVIRONMENTAL SYSTEMS ENGINEERING

●PARROTT, PERRY M., JR. . . Townville, S. C.
INDUSTRIAL MANAGEMENT

PAYNE, JAMES E. . . . . Chase City, Pa.
PHYSICS

PEALE, KARL E. . . . . Statesboro, Ga.
Ph.D. MATHEMATICS

PEARCE, FRANK W., JR. . . Clemson, S. C.
ENGLISH

●PELLERIN, HENRY A. . . . Lafayette, La.
MATHEMATICS

PERCIVAL, HENRY F. . . . Clemson, S. C.
ZOOLOGY

PERKINS, JOHN C. . . . . Valdese, N. C.
MATHEMATICS

PERKINS, WARREN S. . . . . Elloree, S. C.
TEXTILE CHEMISTRY

●PHILLIPS, GLENN W. . . . Clemson, S. C.
CIVIL ENGINEERING

PITT, JEREMY P. . . . . Sydney, Calif.
HISTORY

PITTS, CRYSTAL P. . . . . Clinton, S. C.
PLANT PHYSIOLOGY

POINDEXTER, CLIFFORD E. . Liberty, S. C.
ENTOMOLOGY

●POLK, DWIGHT W. . . . . Charleston, S. C.
MATHEMATICS

POWELL, BOBBY E. . . . . Moultrie, Ga.
PHYSICS

POWERS, MORRIS W. . . . . Toney, Ala.
PHYSICS

PRICE, JAMES W., JR. . . . Abbeville, S. C.
CHEMICAL ENGINEERING

●PRICE, SAMUEL J. . . . . Birmingham, Ala.
CHEMISTRY

PRIDEMORE, WILLIAM J. . . Union, S. C.
AGRICULTURAL ECONOMICS

PRIVETTE, CHARLES V., JR. Bishopville, S. C.
AGRICULTURAL ENGINEERING

PRUITT, ALBERT B. . . . . Clemson, S. C.
PHYSICS

GRADUATES

● QUESENBURY, ROBERT C. . Greenville, S. C.
EDUCATION

RAAB, HERBERT E. . . . . Edroy, Texas
AGRONOMY

RAMAGE, DANIEL E. . . . Clemson, S. C.
ANIMAL SCIENCE

RAMAY, H. J. . . . . Walhalla, S. C.
INDUSTRIAL EDUCATION

● RAMSEY, JACKSON B., JR. . Clemson, S. C.
ANIMAL PHYSIOLOGY

RASH, JAMES H. . . . . Anderson, S. C.
ELECTRICAL ENGINEERING

REED, HENRY J. . . . . Charleston, S. C.
ELECTRICAL ENGINEERING

REESE, CHARLES J. . . . . Walhalla, S. C.
MATHEMATICS

● REEVES, H. G. . . . . Anderson, Ala.
MATHEMATICS

REID, MARVIN P. . . . . Clemson, S. C.
ZOOLOGY

REINERT, JAMES A. . . . . Clemson, S. C.
ENTOMOLOGY

RELSON, WILLIAM K. . . Little Silver, N. J.
ZOOLOGY

● REITER, HAROLD B. . . . . Clemson, S. C.
MATHEMATICS

REPKA, RONALD J. . . . . Clemson, S. C.
PHYSICS

REYNOLDS, JOHN H. . Winston-Salem, N. C.
CHEMISTRY

RICE, PHILIP F. . . . . Pine Bluff, Ark.
ENGINEERING MANAGEMENT

● RICE, RICHARD M. . . . . Kingsville, Texas
CHEMISTRY

RICHARDS, FRANCIS R. . . Clemson, S. C.
MATHEMATICS

RICHARDSON, TERRY E., JR. Barnwell, S. C.
INDUSTRIAL MANAGEMENT

RIGGS, DAVID A. . . . . Rushton, La.
MECHANICAL ENGINEERING

● RILEY, MICHAEL W. . . . . Clemson, S. C.
PHYSICS

RITTER, DALE ROBERT . . Manaieau, N. Z.
CERAMIC ENGINEERING

ROBINSON, CHARLES W. . . McDonald, Pa.
AGRONOMY

ROBINSON, LARRY G. . . . . Mulga, Ala.
CHEMISTRY

● ROBINSON, LAWRENCE H. . Clemson, S. C.
ZOOLOGY

ROEDERSHEIMER, RICHARD J.—
Covington, Ky.
PHYSICS

ROHRBACH, JAMES J. . . . Anderson, S. C.
INDUSTRIAL EDUCATION

ROLAND, RALPH DUANE . . Weiser, Idaho
PHYSIOLOGY

GRADUATES

● ROMPALA, JOHN T. . . . . Chicago, Ill.
PHYSICS

ROSE, COLLEEN J. . . . . Charleston, S. C.
ZOOLOGY

RUDY, BRUCE C. . . . . Clemson, S. C.
CHEMISTRY

RUSH, GEORGE D. III . . Ware Shoals, S. C.
ENGLISH

● RUSSELL, DONALD R. . . Greenville, S. C.
MATHEMATICS

SANCHEZ, DAVID C. . . . . Chicago, Ill.
ENVIRONMENTAL SYSTEMS ENGINEERING

SCHAEK, RICHARD G. . . . California, Ky.
ANALYTICAL CHEMISTRY

SCHAFFER, NORMAN C. . . Clemson, S. C.
MECHANICAL ENGINEERING

● SCHIRMER, FRANK B. III . Clemson, S. C.
INDUSTRIAL MANAGEMENT

SCHULZE, WILLIAM C. . . . Clemson, S. C.
OPERATIONS RESEARCH

SCHUMAUN, KLAUS R. K. . Clemson, S. C.
INDUSTRIAL MANAGEMENT

SECREST, ISABELLE J. . . . Clemson, S. C.
ZOOLOGY

● SETCHFIELD, TERRANCE L. . Clemson, S. C.
MECHANICAL ENGINEERING

SHACKELFORD, SAMMY . Spartanburg, S. C.
ANIMAL SCIENCE

SHEALY, FRED G., JR. . . . . Seneca, S. C.
ZOOLOGY

SHEALY, ROBERT M. . . . . Seneca, S. C.
ZOOLOGY

● SHORE, WILLIAM A. . . . . Baldwin, Ga.
ENGLISH

SILBER, ROBERT . . . . . Pendleton, S. C.
Ph.D. MATHEMATICS

SINGH, SHIVA N. . . . . Clemson, S. C.
ORGANIC CHEMISTRY

SKIPPER, MICHAEL A. . . . Sebring, Fla.
CHEMISTRY

● SMITH, BILLY B. . . . . Shreveport, La.
MATHEMATICS

SMITH, JAMES F. . . . . Montague, Mich.
ZOOLOGY

SMITH, LARRY J. . . . . Lake View, S. C.
HORTICULTURE

SMITH, THOMAS M. . . . Greenwood, S. C.
INDUSTRIAL MANAGEMENT

● SMITH, WILLIAM R. . . . Greenville, S. C.
MECHANICAL ENGINEERING

SMOAK, F. LANG . . . . Orangeburg, S. C.
CHEMISTRY

SNOW, RONALD L. . . . . Morganton, N. C.
ANIMAL PHYSIOLOGY

SPANNINGER, PHILIP A. . . Clemson, S. C.
CHEMISTRY

GRADUATES

● SPEARS, SCOTT B., JR. . . . . Clemson, S. C.
TEXTILE CHEMISTRY

SPITZ, WILLIAM A. . . . . Anderson, S. C.
PHYSIOLOGY

STACEY, WILLIAM G. . . . . Clemson, S. C.
HORTICULTURE

STANFORD, DAVID J. . . . . Atlanta, Ga.
CHEMISTRY

● STANFORD, WILLIAM CHAD Clemson, S. C.
ANIMAL SCIENCE

STEELE, JOY H. . . . . Dunwoody, Ga.
ENGLISH

STEPHENS, CARROLL T. . N. Augusta, S. C.
HORTICULTURE

STRICKLAND, JOHN G. . . . . Bailey, N. C.
AGRICULTURAL ECONOMICS

● STROCK, WOODROW G. . . . . Cope, S. C.
FORESTRY

SUDDETH, HOWARD A. . Spartanburg, S. C.
CHEMISTRY

SUTTON, WILLIAM R. . . . Myrtle Beach, S. C.
ELECTRICAL ENGINEERING

TALLON, WILLIAM A. . . . Greenville, S. C.
CHEMISTRY

● TATE, L. V. . . . . Greer, S. C.
ECONOMICS

TAYLOR, ROBERT R. . . . . Greenville, S. C.
MATHEMATICS

THAKKAR, HARSHAD H. . . Bombay, India
CHEMICAL ENGINEERING

THOMPSON, CHARLES E. N. Charleston, S. C.
PHYSICS

● THOMPSON, GEORGE G. . . . Anderson, S. C.
MATHEMATICS

THOMPSON, ROBERT S. . . . Clemson, S. C.
ANIMAL PHYSIOLOGY

THORNHILL, M. J. . . . . Clemson, S. C.
MATHEMATICS

TODD, THOMAS D. . . . . Clemson, S. C.
FOOD SCIENCE

● TORRENCE, ALAN K. . . . . Asheville, N. C.
ORGANIC CHEMISTRY

TORREY, WAYNE D. . . . . Clemson, S. C.
ELECTRICAL ENGINEERING

TRAUGHBER, PITNER A. . . . Aiken, S. C.
CHEMICAL ENGINEERING

TSUI, CHARLES LEE . . . . . Clemson, S. C.
CIVIL ENGINEERING

● TURNER, JAMES M. . . . . Clemson, S. C.
CHEMICAL ENGINEERING

TURNER, NANCY LARSEN . Greenville, S. C.
ZOOLOGY

UPCHURCH, BILLY T. . Rocky Mount, N. C.
CHEMISTRY

VAN DUYN, JOHN W. . . . Jacksonville, Fla.
ENTOMOLOGY

GRADUATES

● VAUGHAN, J. C. . . . . Halifax, N. C.
PHYSICS

VEAL, C. D. . . . . Clemson, S. C.
ENVIRONMENTAL SYSTEMS ENGINEERING

VILL, D. O. . . . . Clemson, S. C.
HISTORY AND ECONOMICS

WACEK, RUDOLPH . . . . Anderson, S. C.
POST GRADUATE

● WALKER, JERRY C. . . . . Clemson, S. C.
AGRONOMY

WALL, JAMES H. . . . . New Orleans, La.
TEXTILE CHEMISTRY

WALTERS, LEXIE D. . . . Greenville, S. C.
CHEMICAL ENGINEERING

WANSLEY, NEINA E. . . . Washington, Ga.
ZOOLOGY

● WARD, DAVID O. . . . . Kingstree, S. C.
ELECTRICAL ENGINEERING

WATERS, JAMES B. . . . . Clemson, S. C.
HORTICULTURE

WATLINGTON, CHARLES . Jackson, Tenn.
PHYSICS

WEEKS, BENJAMIN . . . . Clemson, S. C.
INDUSTRIAL MANAGEMENT

● WEERS, WALTER A. . . . . Boulder, Colo.
ENVIRONMENTAL SYSTEMS ENGINEERING

WHITEHEAD, WILLIAM . . Clemson, S. C.
AGRICULTURAL ENGINEERING

WILKINS, JOHN L. . . . . Athens, Ga.
MATHEMATICS

WILLIAMS, JAMES M. . . . Clemson, S. C.
ENGINEERING MANAGEMENT

● WILLIAMSON, JAMES . . Ware Shoals, S. C.
CERAMIC ENGINEERING

WILLSON, HAROLD J. . . . Sumter, S. C.
CIVIL ENGINEERING

WILSON, JANE A. . . . . Clemson, S. C.
ZOOLOGY

WILSON, NANCY L. . . . Blacksburg, S. C.
CHEMISTRY

● WOMBLE, LOUIS R., JR. . Rocky Mount, N. C.
CHEMICAL PHYSICS

WOMMACK, VIVIAN L. . . . Easley, S. C.
ZOOLOGY

WOODS, FORREST . . . . . Brookfield, Ill.
PHYSICS

WORDINGER, ROBERT . . Philadelphia, Pa.
DAIRY SCIENCE

● WRENN, JOHN D. . . . . Clemson, S. C.
CHEMICAL ENGINEERING

WU, HSUAH-WEN . . . . . Taipei, China
TEXTILE CHEMISTRY

YAPANAR, DENIZ . . . . . Clemson, S. C.
CIVIL ENGINEERING

YAWN, HERMAN . . . . . Clemson, S. C.
INDUSTRIAL MANAGEMENT

GRADUATES

● YOUNG, GARY F. . . . . Smithville, Tenn.
AGRICULTURAL ECONOMICS

YOUNG, THOMAS B. . . . . Clemson, S. C.
CHEMICAL ENGINEERING

ZELADA, EDMUND R. . S. Cre, Bolivia, S. A.
CHEMICAL ENGINEERING

ZEPKE, BARRY GEO. . . . . Clemson, S. C.
MECHANICAL ENGINEERING

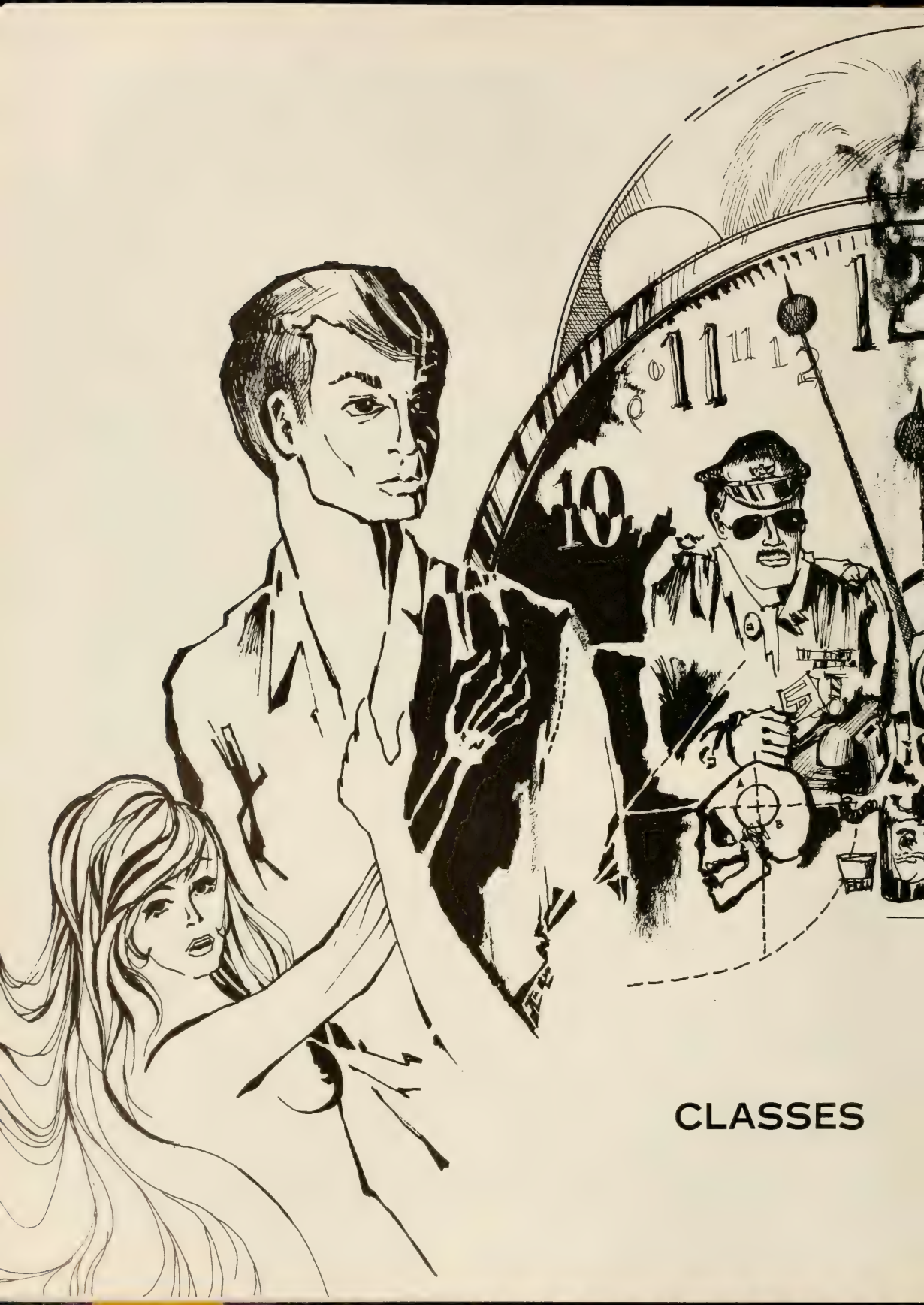

CLASSES

NINE
TO 5
FIVE
SERIES
1963
A
5
DOLLARS
5

Where the Blue Ridge yawns its greatness.
Where the Tigers play;
Here the sons of dear old Clemson,
Reign supreme always.

Dear Old Clemson, we will triumph
And with all our might,
That the Tiger's roar may echo
O'er the mountain height.

Class
of
1968

A student entering his senior year at Clemson experiences a mixture of many feelings; relief, anticipation, fear, sorrow, melancholy and pride. He is coming to the end of some of the most important years of his life. He has passed the dependent stage and is entering the longest and perhaps the most important phase, the independent stage.

It is time for him to put to use all the knowledge that he has acquired over the past few years.

With his ring on his hand, he orders his diploma. During the year job interviews are held, and the first steps toward the future are made.

As the Clemson graduate walks down the aisle in cap and gown with many friends and relatives proudly standing by, he realizes that his Clemson days are over. He is leaving behind many meaningful things but through the things given to him by Clemson University he will be able to reach the goal that he desires.

BUTCH DRAKEFORD
President

JACK ERTER
Vice-President

JIMMY PADGETT
Secretary

BENNY WILLIAMS
Treasurer

WILLIAM H. WILEY, *Dean*

Agricultural and Biological Sciences

The College of Agriculture and Biological Sciences at Clemson University stands out as one of the foremost in the nation. Being encompassed in a broad field, the College increases each year in the areas of research, education and public services.

In it's widely expanding program the College places emphasis on the practical application of theory learned in class. Through experimentation agricultural and technological processes are conducted with many progressive accomplishments. The College participates each year in the University Lecture Series in sponsoring one or two speakers a year. During summer it holds a training prgoram for outstanding high school students ing program for outstanding high school students brought to United States by the Department of Agriculture and Agency for International Development.

Students enrolled in the College of Agriculture and Biological Sciences are offered graduate and undergraduate degrees in their specific curriculums enabling them to perform more readily and more competently in today's increasingly complex world.

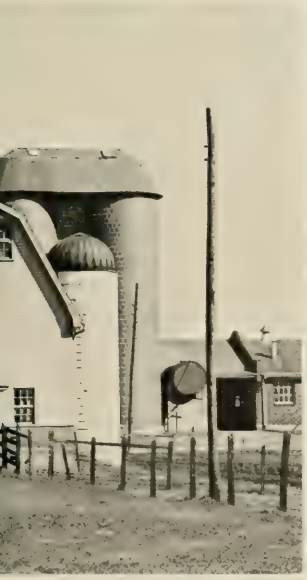

AGRICULTURE
BIOLOGICAL SCIENCE

• FURMAN H. ALEWINE . . . . Taylors, S. C.
ZOOLOGY
KSN; Weight Lifting Club; Biological Sciences Club.

JOHN A. BAKER . . . . . Columbia, S. C.
ANIMAL SCIENCE
Pre-Vet Club 1, 2, 3, Treasurer 2, President 3; Block and Bridle Club 5; YMCA, Vice-President 3; KDX 3, 4, 5; YMCA Handbook 3.

WILLIAM B. BALLARD . . . . Clinton, S. C.
ORNAMENTAL HORTICULTURE
Horticulture Club 1, 2, 3, 4, Treasurer 3.

DON A. BALLINGTON . . . . Lexington, S. C.
ANIMAL SCIENCE
Block and Bridle Scholarship 3; Ralston Purina Scholarship 4; Alpha Zeta 3, 4; Block and Bridle Club, President 4.

• DONALD J. BARFIELD . . . Charleston, S. C.
BIOLOGY
Block "C" Club.

JOHNNY W. BARFIELD . . . . Clemson, S. C.
FORESTRY
Forestry Club 1, 2, 3, 4.

HARRY G. BARKER . . . . . Conway, S. C.
AGRICULTURAL ECONOMICS
Agricultural Economics Club 4; Beta Tau Sigma 1, 2.

DAVID M. BARTLES . . . . . Clemson, S. C.
BIOLOGY
Biology Club 3, 4; Young Republicans Club 3, 4; York County Club 4, President 4.

• JOHN A. BASS . . . . . Helena, Ga.
BIOLOGY
APO.

JOSEPH M. BATES, JR. . . . . Eastover, S. C.
AGRICULTURAL ECONOMICS
Agricultural Economics Club 1, 2, 3, 4, Secretary 3, President 4; AFROTC 3, 4; TAPS Junior Staff 2; NS 1, 2, 3, 4; Oak Haven Ravens 2, 3, 4.

RONALD B. BEATSON . . . . . Sumter, S. C.
ANIMAL SCIENCE
Pre-Vet Club 1, 2; Block and Bridle Club 2, 3, 4; Ratmaster 4; DMS 4.

THOMAS E. BELL . . . . . Orangeburg, S. C.
AGRICULTURAL ECONOMICS

• LOUISE R. BERRA . . . . . Clemson, S. C.
AGRICULTURAL ECONOMICS

HOLMES P. BISHOP . . . . . Taylors, S. C.
AGRICULTURAL ECONOMICS
Agricultural Economics Club; Union County Club.

SARAH J. BIERLEY . . . . . Clemson, S. C.
BIOLOGY
Tiger 1; WSBF 1, 2, 3, 4.

THOMAS C. BISHOP . . . . . Kingstree, S. C.
AGRONOMY

• LAWRENCE W. BLAKELY . Simpsonville, S. C.
ZOOLOGY

STEVEN N. BLIHORDE . . . . Clemson, S. C.
AGRICULTURAL ECONOMICS
ASAE

JOHN J. BRANTON . . . . Myrtle Beach, S. C.
AGRICULTURAL ECONOMICS

FRANK W. BREAZEALE . . . Clemson, S. C.
BIOLOGY

• RANDALL E. BROOKS . . . . Columbia, S. C.
FORESTRY
Forestry Club 2, 3, 4, 5; NS 3, 4, 5, Pledge Master 4.

ALLISON E. BROWN . . . . Kingstree, S. C.
AGRICULTURAL ECONOMICS
Smith-Douglas Scholarship 1, 2, 3, 4; Residence Court 3; High Court 4; SKE 2, 3, 4, Vice-President 4.

BOB L. BROWN . . . . . Anderson, S. C.
FOOD SCIENCE
Food Science Club.

GERALD I. CARLSON II . . . . Chalkhill, Pa.
FORESTRY
Forestry Club 1, 2, 3, 4.

AGRICULTURE
BIOLOGICAL SCIENCE

• REBA L. CARROLL . . . . . Beaufort, S. C.
HORTICULTURE
Hessie Marrah Thompson Horticultural Scholarship 2, 3, 4; Horticulture Club 1, 2, 3, 4, Secretary 2, President 4.

WILSON C. CHILDERS . . . Great Falls, S. C.
HORTICULTURE
Block "C" Club; Football 1, 2, 3, 4; Chester County Club.

STEPHEN L. CHRYST . . . . . Conway, S. C.
AGRICULTURAL ECONOMICS
KDX 1, 2, 3, 4.

HUNTER L. CLARKSON . . . Columbia, S. C.
FORESTRY
Forestry Club; Block "C" Club.

• ASHLEY D. CLEMMONS II . Jacksonville, Fla.
HORTICULTURE
Horticulture Club.

WILLIAM G. COLEMAN, JR. . Darlington, S. C.
FORESTRY
Gamma Sigma Delta 3, 4; Xi Sigma Pi, President 4; Alpha Zeta 3, 4; SAME; Forestry Club, Secretary 4.

CLYDE R. CONE . . . . . Ridge Spring, S. C.
ANIMAL SCIENCE
ASAS Award 3; Block and Bridle Club 3, 4.

GEORGE R. CORNWELL . . . Lattimore, N. C.
DAIRY SCIENCE

• JEFFREY E. COWLES . . . Silver Spring, Md.
FORESTRY
Xi Sigma Pi 3, 4; SAF 4; Forestry Club 3, 4.

G. R. CREECH . . . . . Charleston, S. C.
ZOOLOGY

JAMES W. CREECH . . . . . Blackville, S. C.
FORESTRY
Sertoma Scholarship 1; Forestry Club 2, 3, 4; AFROTC 3, 4.

ROBERT M. CULP . . . . . Inman, S. C.
HORTICULTURE

• PEDRO M. DARRADO . . . . Clemson, S. C.
ANIMAL SCIENCE

RICHARD P. DELLINGER . . . Marion, S. C.
ZOOLOGY
Honors Program 1; Dean's List 2; Athletic Award; Alpha Zeta 3, 4; Arnold Air Society 3, 4; Hall Monitor 3; Hall Supervisor 4; Ratmaster 3, 4; Scuba Club 1, 2; Young Republicans Club 1, 2; *Tiger* Staff 3, 4; TAPS Junior Staff 3.

REMBERT C. DuBOSE . . . Ridge Spring, S. C.
HORTICULTURE
South Carolina Fresh Fruit and Vegetable Scholarship 3; Horticulture Club 2.

TRISTAN A. DuBOSE . . . . . Monetta, S. C.
HORTICULTURE
Horticulture Club 2.

• EDDIE C. DuRANT, JR. . . . . Sumter, S. C.
ZOOLOGY
NS; Senior Senate.

DANIEL A. DURFOS . . . . . Fair Lawn, N. J.
ANIMAL SCIENCE

JOSEPH R. DYSON . . . . . Washington, Ga.
AGRONOMY

DAVID G. EBENHACK . . . . . Aiken, S. C.
BIOLOGY

• PAMELA J. ELY . . . . . Narberth, Pa.
ZOOLOGY
University Singers; Women's Glee Club.

DAVID E. EPPS, JR. . . . . St. George, S. C.
AGRICULTURAL ECONOMICS
ROTC 3, 4; Agricultural Economics Club 3, 4; Dorchester County Club 1, 2, 3, 4.

PHILIP O. EPPS . . . . . Clemson, S. C.
FORESTRY
SAF 3, 4; Forestry Club 3, 4; Wesley Foundation 1, 2, 3, 4.

ROBERT H. FORD . . . . . Great Falls, S. C.
FORESTRY
Forestry Club 1, 2, 3, 4; Chester County Club 1, 2, 4.

AGRICULTURE
BIOLOGICAL SCIENCE

• PETER L. FOSKY . . . . . Princeton, N. J.
ORNAMENTAL HORTICULTURE
Horticulture Club 2, 3, 4.

EDMUND G. FRAMPTON, JR. . Georgetown, S. C.
FORESTRY
NS, President 4; IFC 4.

RUSSELL E. FRANCIS . . . . Neptune, N. J.
ANIMAL SCIENCE
Block and Bridle Club 2, 3, 4; APO 2, 3, 4; Young Republicans 3, 4.

ROBERT P. GAMBRELL . . . . Seneca, S. C.
AGRONOMY
Agronomy Club.

• FRED J. GASSAWAY . . . . . Donalds, S. C.
AGRICULTURAL ECONOMICS
Sears-Roebuck & Co. Scholarship 1, 2; Esso 4-H Scholarship 1; Arndt Carolina Cooperator Scholarship 4; Alpha Zeta 3, 4, Treasurer 4; Agricultural Economics Club 1, 2, 3, 4, President 3; Men's Residence Court 3; High Court 4; 4-H Club 1, 2, 3, 4, President 2; Alpha Gamma 2, 3, 4, Historian 3, President 4; Clemson Glee Club 1, 2, 3, 4; ROTC 3, 4; BSU 1, 2, 3, 4.

JERRY C. GLENN . . . . . Anderson, S. C.
ANIMAL SCIENCE

AUBREY J. GORE . . . . . Conway, S. C.
ZOOLOGY
SKE; Block "C" Club.

ROBERT A. GRAHAM . . . . . Gretha, La.
AGRICULTURAL ECONOMICS
DPK 1, 2, 3, 4, Treasurer 3, President 4; Agricultural Economics Club 3, 4, Vice-President 4.

• BARBARA A. GRANT . . . . . Clemson, S. C.
DIETETICS
Phi Kappa Phi 3, 4; BSU.

JOHN L. HAIR . . . . . Clemson, S. C.
ZOOLOGY

JAMES H. HAMMOND . . . . Anderson, S. C.
FOOD SCIENCE

EUGENE T. HANDEGAN . . Walterboro, S. C.
AGRICULTURAL ECONOMICS
KDX.

• A. P. HANE, JR. . . . . Ft. Motte, S. C.
AGRONOMY

STILES M. HARPER, JR. . . . . Estill, S. C.
ORNAMENTAL HORTICULTURE

GEORGE C. HENLEY . . . . . Cheraw, S. C.
BIOLOGY

DAVID L. HILSMAN . . . . . Atlanta, Ga.
ZOOLOGY
Soccer Club 1, 2, 3.

• VAN B. HOFFMAN . . . . . Cayce, S. C.
FORESTRY

WILLIAM R. HOLLAND . . . Greenville, S. C.
ZOOLOGY
SAZ 1, 2, 3, 4, Secretary 3; TAPS Junior Staff 2; CDA Junior Staff 3.

PAUL M. HORTON . . . . . Clemson, S. C.
BIOLOGY

DAVID A. HUCKABAY . . . . Huntsville, Ala.
AGRONOMY
Agronomy Club 1, 2, 3, 4; AG 3, 4.

• HUGH L. HUGGINS . . . . Hemingway, S. C.
AGRICULTURAL ECONOMICS
Agricultural Economics Club.

GEORGE D. HUNTER, JR. . . W. Union, S. C.
FORESTRY

JAMES T. HUNTER . . . . . Charlotte, N. C.
ZOOLOGY

BUDDY L. HUGHES . . . . . Clemson, S. C.
POULTRY SCIENCE
Animal Science Award; Poultry Science Club; Alpha Zeta.

AGRICULTURE
BIOLOGICAL SCIENCE

• WILLIAM E. JACKSON, JR. . . . Sumter, S. C.
ZOOLOGY

DAVID J. JONES, JR. . . . . Columbia, S. C.
AGRICULTURAL ECONOMICS

DERYL C. KEESE . . . . . Westminster, S. C.
ANIMAL SCIENCE

CURTIS C. KIMBRELL . . . . . Sumter, S. C.
AGRICULTURAL ECONOMICS
Student Senate 1; NS.

• JOHN E. KNEECE . . . . . Monetta, S. C.
ZOOLOGY
Gamma Beta Phi 1, 2, 3, Secretary 3; Arnold Air Society 4; Glee Club 1, 2, 3, 4; BSU.

JAMES M. KNIGHT . . . . . Angelus, S. C.
FORESTRY
Xi Sigma Pi 3, 4, Vice-President 4; Forestry Club 1, 2, 3, 4, Treasurer 4; SAF 3, 4; SAME 3, 4.

JOHN D. KOCH . . . . . Jenkintown, Pa.
FORESTRY
Forestry Club 1, 2, 3, 4.

FRANK KOSTYRA . . . . . Nutley, N. J.
FORESTRY
Forestry Club 5; Dorm Supervisor 2; Newman Club 2; *Chronicle* Staff.

• WILLIAM F. KREBS III . . . Picayune, Miss.
ZOOLOGY

LEON H. LANGLEY, JR. . . . Darlington, S. C.
AGRICULTURAL ECONOMICS
SAZ 1, 2, 3, 4.

JOHN A. LEHECKA . . . . . Rock Hill, S. C.
AGRONOMY
Gilbert H. Collings Memorial Scholarship 3, 4; AFROTC Commanders Award 4; Agronomy Club; Arnold Air Society; Fencing Club; Dixie Sky-Divers.

MICHAEL W. LEONARD . Poughkeepsie, N. Y.
FORESTRY
Forestry Club.

• ARCHIE J. LEWIS . . . . . McCormick, S. C.
HORTICULTURE
Honor Roll 1, 2, 3, 4; Gamma Sigma Delta 4; Alpha Zeta 2, 3, 4; Horticulture Club 2, 3, 4, Vice-President 3; Co-Editor *Horticulture Collegiate Newsletter*, 1967.

ALLAN B. LITTLE, JR. . . . . Charlotte, N. C.
FORESTRY

ROBERT L. LITTLE . . . . . Naples, Fla.
FORESTRY
Forestry Club 4, 5; Rifle Team 1, 2, 3, 4, 5; Rifle Club 1, 2, 3, 4, 5.

LARRY E. LONG . . . . . Central, S. C.
DAIRY SCIENCE

• JOHN D. LYLE . . . . . Walhalla, S. C.
BIOLOGY
APO 3, 4; Arnold Air Society 4; Young Republicans 3.

RONALD A. McDANIEL . . . . Clemson, S. C.
ORNAMENTAL HORTICULTURE

JAMES N. McGILL . . . . . Anderson, S. C.
ANIMAL SCIENCE
Block and Bridle Club 3, 4.

JACOB L. McLEOD . . . . . Manning, S. C.
AGRICULTURAL ECONOMICS

• McGREGOR S. MACFIE . . . . Brevard, N. C.
FORESTRY
Forestry Club.

G. JOHNNY MARCINKO . . . . Marietta, Ga.
ZOOLOGY
Scuba Club; Swim Team.

ANNA K. MARTIN . . . North Charleston, S. C.
ORNAMENTAL HORTICULTURE
Horticulture Club.

DALE MARTIN . . . . . Augusta, Ga.
FORESTRY
Forestry Club.

AGRICULTURE BIOLOGICAL SCIENCE

• DAVID R. MARTIN, JR. . . West Columbia, S. C.
FORESTRY

WAYNE MASS . . . . . Greenville, S. C.
AGRICULTURAL ECONOMICS
Block "C" Club 2, 3, 4; Weight Lifting Club 2, 3, 4; Football 1, 2, 3, 4; All-ACC 3, 4; All-State 3, 4; All-State Second Team 2; All-ACC Scholastic 3; All-American Scholastic, Third Team 3; Coachs' All-American First Team 3; UPI All-American Second Team 3; AP All-American Second Team 3; Agricultural Economics Club 2, 3, 4.

ROBERT T. MERRITT . . . . . Easley, S. C.
ANIMAL SCIENCE
Block and Bridle Award 3; Block and Bridle Club.

BRENDA D. MERCK . . . . . Greenville, S. C.
BIOLOGY
Sigma Tau Epsilon 3, 4; House Council 3, 4.

• CHARLES W. MIMS . . . . . Greenville, S. C.
ZOOLOGY

JOSEPH P. MIZZELL, JR. . . Orangeburg, S. C.
BIOLOGY
KDX.

HENRY P. MOORE . . . . . Orangeburg, S. C.
BIOLOGY
Block "C" Club.

LARRY L. NAZRY . . . . . Columbia, S. C.
NATURAL SCIENCES

• MITCHELL O. NEWTON . . . . Sumter, S. C.
ANIMAL SCIENCE

WILLIAM O. J. NOFFZ . . . Ninety Six, S. C.
AGRICULTURAL EDUCATION

DONALD W. ODOM . . . . . Columbia, S. C.
POULTRY SCIENCE

JESSE E. OWENS . . . . . Clinton, S. C.
BIOLOGY

• STEPHEN PAULASEK, JR. . . Anderson, S. C.
AGRICULTURAL ECONOMICS

RICHARD T. PIMLOTT . . . . Trenton, N. J.
FORESTRY
SAF; Soccer Club; Forestry Club.

RICHARD R. POHL . . . . . Cornwall, N. Y.
NATURAL SCIENCES

JOHN L. PORCHER . . . . . Mt. Pleasant, S. C.
FORESTRY
Pershing Rifles 2; Canterbury Club 1, 2, 3.

• ROBERT J. PERSAK . . . . . Millbrook, N. Y.
BIOLOGY
APO 1, 2, 3, 4, Vice-President 2, Treasurer 4.

JAMES J. POLAND . . . . . Pittsburgh, Pa.
ZOOLOGY
AFROTC 3, 4; Block "C" Club 3, 4, Secretary 4; Newman Club 1, 2, 3, 4; YMCA 1; FCA 2, 3, 4.

ARTHUR L. POPE . . . . . Hemingway, S. C.
ZOOLOGY
Scabbard and Blade 3, 4.

STEVE A. QUINN . . . . . Willford, S. C.
ANIMAL SCIENCE
Block and Bridle Club 2, 3, 4.

• JEFFERY K. RANDEL . . . . . Clemson, S. C.
POULTRY SCIENCE

EDGAR L. READY . . . . . Johnston, S. C.
AGRONOMY
Agronomy Club 3, 4; Tiger Band 1, 2.

CHARLES D. RIDDLE . . . . Spartanburg, S. C.
ZOOLOGY
Delta Sigma Nu; Biology Club 4.

HERBERT E. RIDDLE, JR. . . Greenville, S. C.
ZOOLOGY
Pre-Vet Club.

AGRICULTURE
BIOLOGICAL SCIENCE

• TERESA C. RITCHIE . . . Spartanburg, S. C.
ZOOLOGY
Phi Kappa Phi 3, 4; SBX 1, 2, 3, 4, Vice-President 3; Light Brigade 1, 2, Commander 2.

JAY C. RIVERS . . . . . Chesterfield, S. C.
AGRICULTURAL ECONOMICS
Agricultural Economics Club, Secretary; NS 1, 2, 3, 4.

BILL D. ROEBUCK . . . . . Clemson, S. C.
FOOD SCIENCE
Alpha Zeta.

JOHN C. ROGERS . . . . . Lake View, S. C.
AGRICULTURAL ECONOMICS
4-H Scholarship; Agricultural Economics Club 1, 2, 3, 4, Secretary 3, Vice-President 4; Kappa Delta Kappa 1, 2, 3, 4, Social Chairman 4; AFROTC 3, 4.

• PHILIP A. ROYCE . . . . . Norwood, N. Y.
FORESTRY
Xi Sigma Pi 3, 4; Tiger Band 2, 3, 4; Forestry Club 2, 3, 4, Treasurer 4.

MARVIN L. SANDERS . . Moncks Corner, S. C.
ORNAMENTAL HORTICULTURE
Mu Beta Psi 2, 3, 4, 5; Horticulture Club 3, 4, 5; BSU 1, 2; Tiger Band 1, 2, 3.

WILLIAM W. SATCHER . North Augusta, S. C.
FORESTRY
Tiger Staff 1; Forestry Club.

CLAUDE W. SATTERWHITE . Newberry, S. C.
DAIRY SCIENCE
Coburg Dairy Scholarship; 4-H Field Crops Scholarship; ADSA, Vice-President 1.

• JESSE D. SCOTT, JR. . . . . Greenville, S. C.
BIOLOGY

RICHARD A. SCROGGS . . . Hayesville, N. C.
DAIRY SCIENCE

JULIAN R. SHOCKLEY, JR. . Spartanburg, S. C.
ZOOLOGY
Arnold Air Society; Glee Club; Young Republicans Club; Alpha Zeta; FIP.

PETER E. SHUMWAY . . . . Clemson, S. C.
ANIMAL SCIENCE
Block and Bridle Club.

• WILLIAM E. SOUTHARD . . . Abbeville, S. C.
FORESTRY
Forestry Club.

JACK R. STANG . . . . . Independence, Ohio
HORTICULTURE
Alpha Zeta Award 4; Gamma Sigma Delta Sophomore Award 2; Gamma Sigma Delta Senior Award; Alpha Zeta 3, 4; Gamma Sigma Delta 4; Horticulture Club 2, 3, 4, Vice-President 4.

ROBERT W. STEER, JR. . . . Ninety Six, S. C.
DAIRY SCIENCE
Alpha Gamma; Alpha Zeta; Dairy Club.

STANLEY M. STRICKLAND . Spartanburg, S. C.
BIOLOGY

• BENJAMIN N. STUCKEY . . . Nesmith, S. C.
AGRONOMY

FRANK T. SUBER . . . . . Whitmire, S. C.
ANIMAL SCIENCE

JOHN F. SUBER . . . . . Holly Hill, S. C.
BIOLOGY
Scuba Club.

HENRY G. SULLIVAN, JR. . . . Clemson, S. C.
FORESTRY

• MICHAEL D. SULLIVAN . . . Ardsley, N. Y.
ZOOLOGY
Pre-Vet Club 1, 2; Newman Club 1, 2, 3.

JOSEPH G. SURSAVAGE, JR. . . Andrews, N. C.
AGRICULTURAL ECONOMICS
Football 1, 2, 3, 4, All-ACC 2, 3, 4; All-State 2, 3, 4; All-American Honorable Mention 2, 3, 4; Tiger Brotherhood 3, 4; FCA 2, 3, 4; Block "C" Club 2, 3, 4; Weight Lifting Club 3, 4; Agricultural Economics Club 2, 3, 4; Agricultural Education Club 2, 3.

EDWARD W. TALBOT . . . . Salisbury, N. C.
DAIRY SCIENCE
Dairy Club 2.

JOSEPH S. TYSON . . . . . Charleston, S. C.
FORESTRY
Alpha Zeta; SKE; Forestry Club.

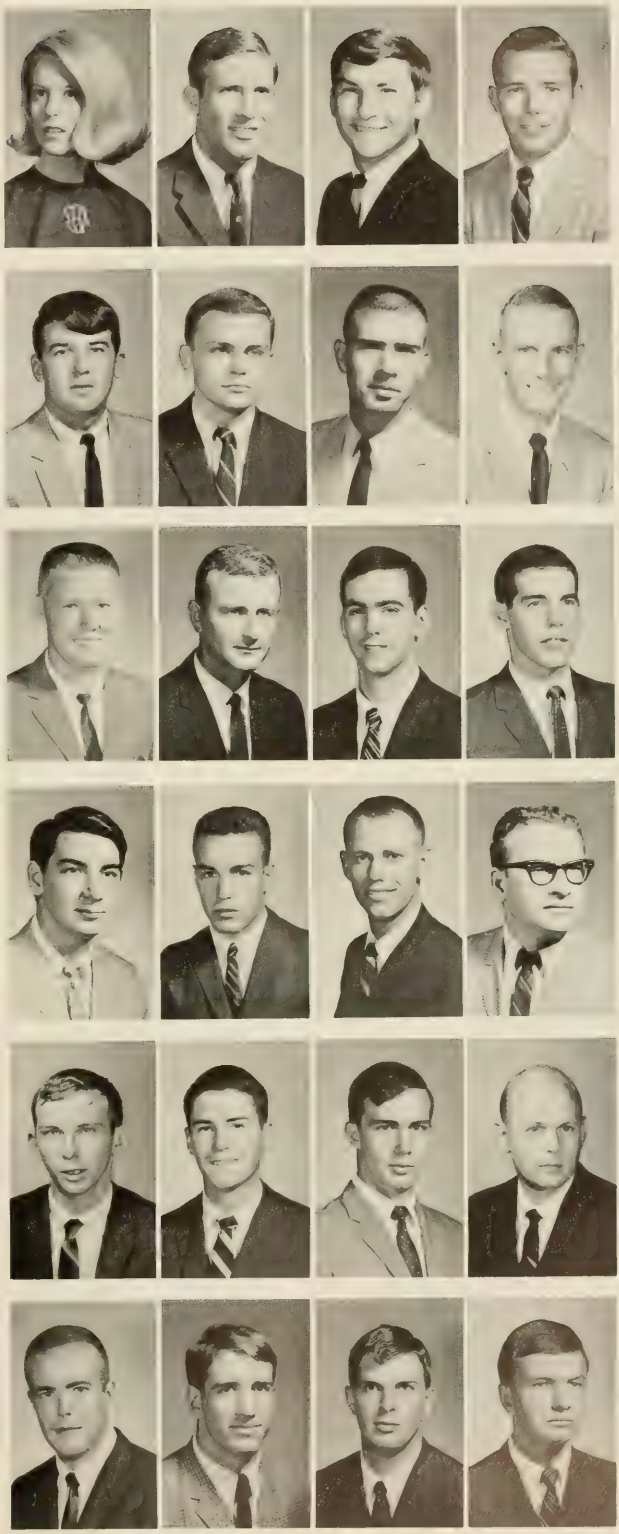

AGRICULTURE
BIOLOGICAL SCIENCE

• PATRICIA M. VALLENTINE . . Clemson, S. C.
ANIMAL SCIENCE
Block and Bridle Club Junior Scholarship 4; Block and Bridle Club 2, 3, 4, 5; OZT 2, 3.

FLOURNOY C. WALKER III . N. Charleston, S. C.
BIOLOGY
SKE; Scuba Club.

LARRY S. WALKER . . . . . Greenville, S. C.
FORESTRY
Xi Sigma Pi 3, 4, Secretary 4; Gamma Sigma Delta 3, 4; Forestry Club 2, 3, 4, Vice-President 4; SAF 3, 4.

JIMMY S. WEAVER . . . . . Florence, S. C.
AGRICULTURAL ECONOMICS

• KARL E. WEINGARTNER . . New York, N. Y.
FOOD SCIENCE

WILKIE W. WHALEY, JR. . . . Marion, S. C.
AGRONOMY
SAZ 1, 2, 3, 4.

CHARLES G. WHITE . . . . Greenwood, S. C.
ZOOLOGY
BSU; Alpha Gamma; Student Senate 4; AFROTC.

FRANK W. WHITE . . . . . Troy, S. C.
FORESTRY
Xi Sigma Pi 3, 4, Secretary-Treasurer 4; Forestry Club 1, 2, 3, 4, Secretary 4.

• THOMAS G. WILSON . . . . . Sumter, S. C.
ENTOMOLOGY

HENRY D. YONCE . . . . . Trenton, S. C.
AGRONOMY
Agronomy Club.

JOHN C. YOUNG . . . . . New York, N. Y.
ZOOLOGY

JAMES H. ZEIGLER . . . . . Columbia, S. C.
BIOLOGY

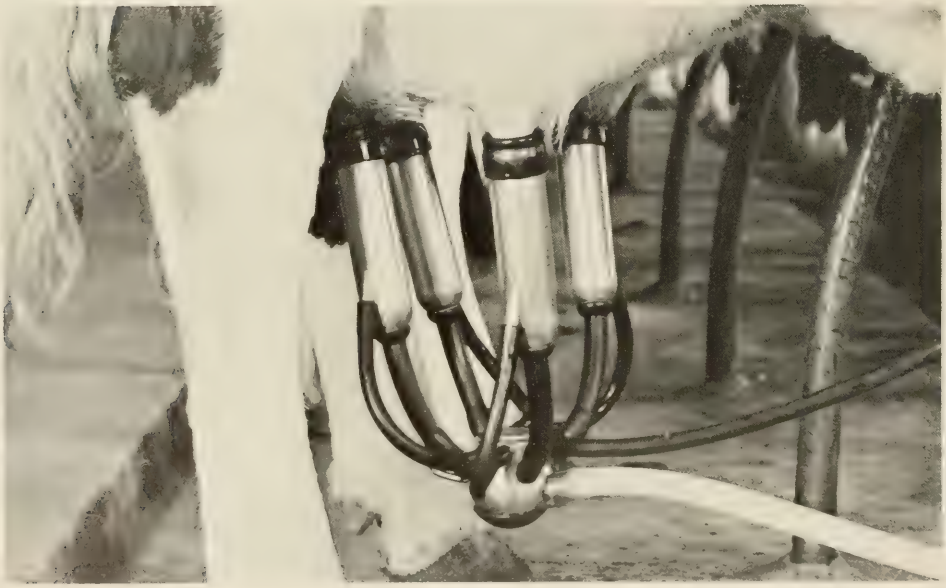

HARLAN E. McCLURE, *Dean*

Architecture

The College of Architecture has as its main objective the improvement of our society's appearance and efficiency by producing young men and women who are well trained in the principles of function, structure, design and beauty.

The curriculum of the Clemson architecture student is unique in that it requires a background of social sciences and math. In the labs the students are encouraged to express their own ideas and are also taught to apply theory to the design problem.

In the first year the architecture student makes a choice between architecture and building construction. After three years he makes a choice between design and engineering. In his fifth year he plans a town and writes a thesis leading to a Bachelor of Arts degree.

Throughout the year the student follows a schedule of lectures, field trips and exhibitions, all of which are designed to help broaden his scope of the fine arts. In the end the student of architecture finally reaches a point where he will be capable of improving the world in which we live.

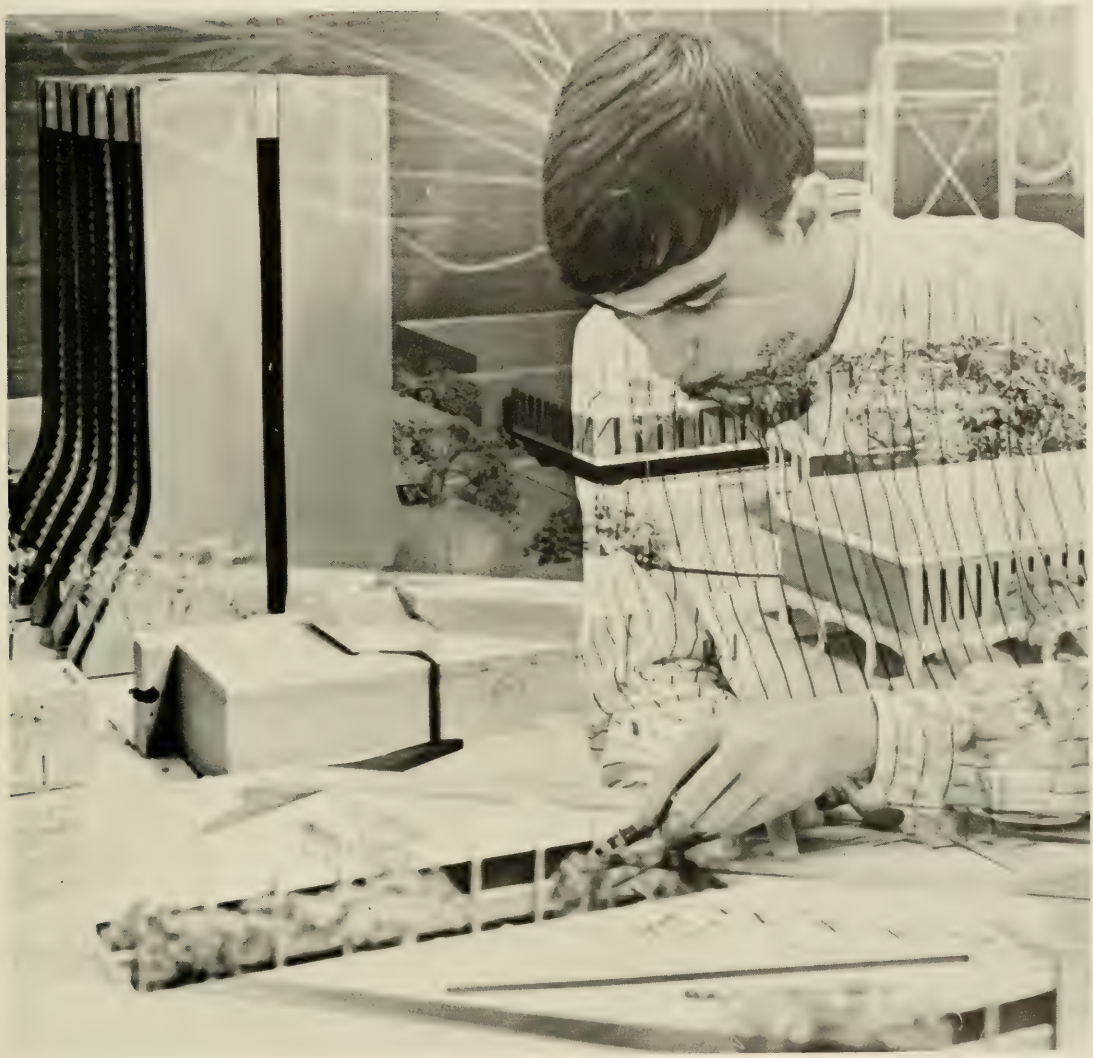

SCHOOL OF ARCHITECTURE

ARCHITECTURE

• JAMES T. ALLEN . . . . . Spartanburg, S. C.
ARCHITECTURE
Circle "K" Club; AIA 1, 2, 3, 4.

ROBERT B. ANDERSON . . . . Falmouth, Va.
ARCHITECTURE

GEORGE J. ANDREVE . . . Greensboro, N. C.
ARCHITECTURE

WILLIAM B. BEAUCHENE . Summerville, S. C.
BUILDING CONSTRUCTION

• RONALD F. BECK . . . . . Winter Park, Fla.
ARCHITECTURE

NORMAN E. BELLO . . . . . Clemson, S. C.
ARCHITECTURE

ROBERT E. BERMAN . . . . Littletown, N. Y.
ARCHITECTURE
AIA 2, 3, 4.

FRED C. BICKSLER . . . . . Clemson, S. C.
BUILDING CONSTRUCTION

• JOHN A. BLACKBURN . . . Kingsport, Tenn.
ARCHITECTURE
AIA; Fencing Club; Tau Sigma Delta.

JAMES M. BRITTAIN . . . Spartanburg, S. C.
BUILDING CONSTRUCTION
SAZ 2, 3, 4.

ERNEST C. BROWN, JR. . . . . Sumter, S. C.
BUILDING CONSTRUCTION

JACK W. BURGESS . . . . . Cleveland, S. C.
BUILDING CONSTRUCTION

• JOSE R. CABAN . . . . . San Sebastian, P. R.
ARCHITECTURE
AIA 2, 3, 4; ISA 1, 2, 3; Newman Society 1, 2, 3, 4, 5.

ROBERT L. CARIGATO . . . Plainview, N. Y.
ARCHITECTURE
Fencing Club 4, 5; Little Theatre 3, 4, 5; Fine Arts Film Club, Secretary 5.

LOUIS C. CARPENTER . . . Waynesboro, Ga.
ARCHITECTURE
AIA 2, 3, 4, 5.

DAVID W. CECIL II . . . . Spartanburg, S. C.
BUILDING CONSTRUCTION
PKD 1, 2, 3, 4; Glee Club 3, 4.

• J. MICHAEL COBB . . . . . Anderson, S. C.
ARCHITECTURE
Tau Sigma Delta; AIA.

CHARLES M. COMPTON . . . Lexington, S. C.
ARCHITECTURE
KDX 1, 2, 3, 4.

RICHARD A. COMPTON . . . Falls Church, Va.
ARCHITECTURE
Campus Crusade for Christ 3, 4; AIA; Tau Sigma Delta.

LYNN G. CRAIG . . . . . Clemson, S. C.
ARCHITECTURE
AIA; *Chronicle*.

• STEADE R. CRAIGO . . . . . Bethesda, Md.
ARCHITECTURE
Young Democrats; Sailing Club.

CLARENCE W. CROCKER . . . . Union, S. C.
ARCHITECTURE
AIA 2, 3; Union County Clemson Club.

PETER J. DAVENPORT . . . . Stratford, Conn.
ARCHITECTURE

HAROLD E. DAVIS, JR. . . . . Clemson, S. C.
ARCHITECTURE

ARCHITECTURE

• L. LINN DAY . . . . . Wilmington, Del.
ARCHITECTURE
AIA, President 4; Tiger Band 1, 2; Mu Beta Psi 3, 4, 5.

LANGDON H. DINKINS . . . . Sumter, S. C.
BUILDING CONSTRUCTION
Building Construction Club 2, 3; Young Republican Club 1, 2.

CECIL M. DRAKEFORD, JR. . . Sumter, S. C.
ARCHITECTURE
AIA; Numeral Society 1, 2, 3, 4, Vice-President 4; Tiger Brotherhood 4; Blue Key; Vice-President of the Sophomore and Junior Class; Senior Class President; Freshman Court 2, 3; TAPS Junior Staff 2, Senior Staff 3, 4, Advertising Editor 3, Sports Editor 4; Who's Who.

ANDRE G. FONTAINE . . . . Agawam, Mass.
ARCHITECTURE
AIA.

• GARY FRANCESCHI . . . . . Vineland, N. J.
ARCHITECTURE
Phi Eta Sigma 1, 2, 3, 4; Tau Sigma Delta 4; AIA 4.

ROBERT D. FREY . . . . . Lancaster, Pa.
BUILDING CONSTRUCTION

PATSY E. GALLIMORE . . . . Newton, N. C.
ARCHITECTURE

HENRY A. GARBLEMAN . . . Orm Hill, Md.
ARCHITECTURE
Young Democrats 3, 4, 5, Secretary-Treasurer 4; APO 1, 2, 3, 4, 5; YMCA Council 1, 2, 3, 4, President 2, 3, 4; SCSCA 1, 2, 3, 4, 5, Secretary-Treasurer 5.

• RONALD W. GARNER . . . . . Gaffney, S. C.
BUILDING CONSTRUCTION
AIA 1.

ASA S. GODBOLD . . . . . Florence, S. C.
ARCHITECTURE

HARRY B. GOFORTH, JR. . . Rock Hill, S. C.
ARCHITECTURE
AIA; Fencing Club; Clemson Players.

DONALD E. GOLIGHTLY . . . Columbia, S. C.
ARCHITECTURE
KDX; AIA.

• JOHN M. GRAHAM . . . . . Columbia, S. C.
ARCHITECTURE
SAZ; AIA; Circle "K" Club; TAPS Junior Staff 4.

HARRY HARRITOS . . . . . Savannah, Ga.
ARCHITECTURE
Numeral Society, Pledge Master; AIA.

JOHN A. HARTLEY . . . . . Clemson, S. C.
ARCHITECTURE
DKA 4; AIA; Christian Science Organization, President 4, Treasurer 5.

MARK E. HASSLINGER . . College Park, Md.
ARCHITECTURE
AIA; Phi Eta Sigma; Sailing Club; TAPS Senior Staff 4.

• JOHN A. HEMPHILL . . . . . Charlotte, N. C.
ARCHITECTURE
DKA; Christian Science Organization; AIA.

TOMMY C. HIPP . . . . . Spartanburg, S. C.
ARCHITECTURE
AIA 3, 4; Counter Guerrillas.

HORACE R. HOPPER . . North Augusta, S. C.
ARCHITECTURE

SALLIE M. JACKSON . . . Myrtle Beach, S. C.
ARCHITECTURE
SBX 3, 4; TAPS Junior Staff 3.

• ARTHUR C. JENKINS . . . . Fayetteville, N. C.
ARCHITECTURE
DKA 2, 3, 4; AIA; YMCA 2, 3, 4; CDA Junior Staff 2; TAPS Junior Staff 3; Hall Monitor 2; Hall Supervisor 2, 3, 4; Freshman Class President; Student Government, Guilford College

MORELLE C. JONES . . . . . Charleston, S. C.
ARCHITECTURE

WILLIAM B. KAURIC . . . . Columbia, S. C.
ARCHITECTURE
APO 1, 2, 3, 4; AIA; Newman Club; Fencing Club 2, 3, 4.

LARRY R. KENDALL . . . . . Clemson, S. C.
BUILDING CONSTRUCTION

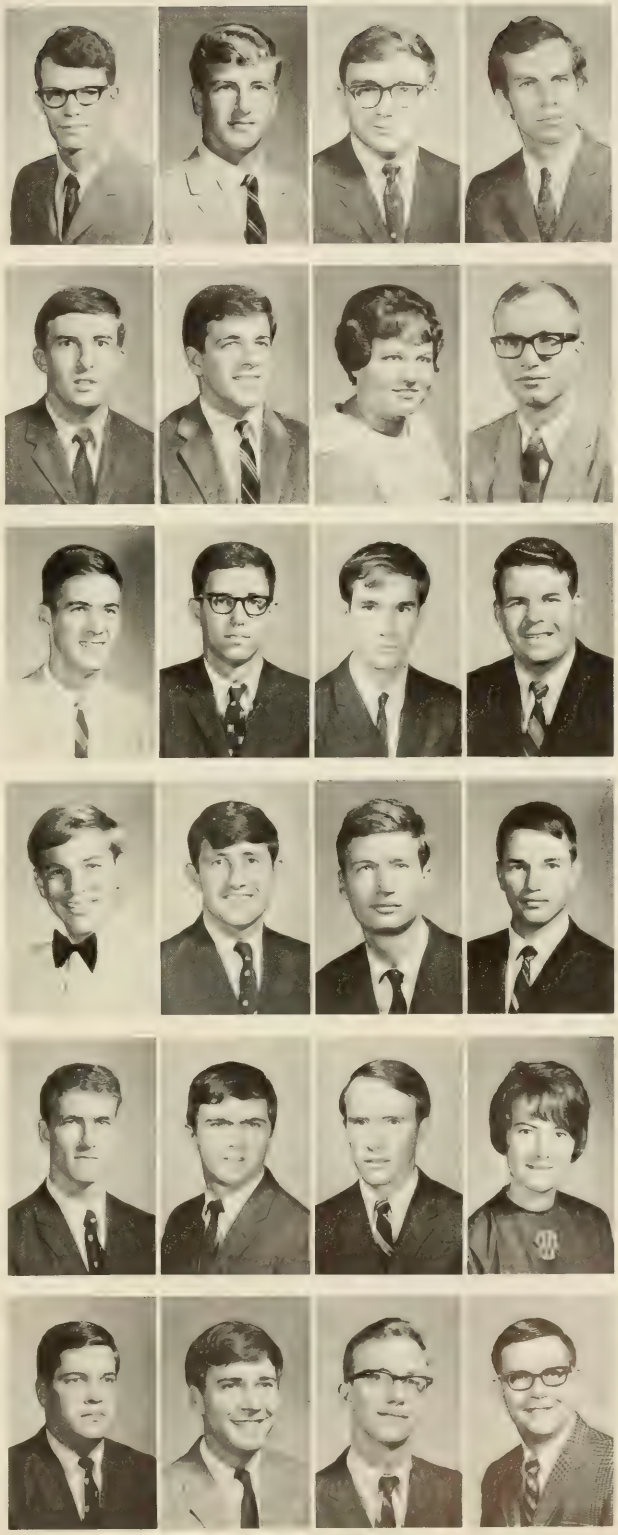

ARCHITECTURE

• WILLIAM D. KELLY, JR. . . . . Camden, S. C.
ARCHITECTURE
AIA.

BARRY R. KORETZ . . . . . Brockton, Mass.
ARCHITECTURE
AIA 1, 2, 3, 4; Hillel-Brandeis 1, 2, 3, 4, President 4.

JOHN B. LAFOY . . . . . Greenville, S. C.
ARCHITECTURE
TAPS Junior Staff 3; Weight Lifting Club 2, 3, 4.

H. E. LEE . . . . . Berkeley, W. Va.
ARCHITECTURE
AIA; Newman Club; TAPS Photographer 1; Fencing Club.

• JAMES C. LEN . . . . . Wallington, N. J.
ARCHITECTURE
Fine Arts Film Club; Clemson Little Theatre; AIA.

PAUL F. LEVINE . . . . . Kensington, Md.
ARCHITECTURE
AIA; *Chronicle* Staff.

ARTHUR J. LIDSKY . . . . New York, N. Y.
ARCHITECTURE
Fine Arts Film Club; Fencing Club; AIA; TAPS Staff 5; Clemson Little Theatre 4, 5; National Foundation of the Arts Travel Committee.

JOHN M. LINEBERGER . . . . Greenville, S. C.
ARCHITECTURE

• ROBERT C. LONDON . . . . Johnson City, Pa.
ARCHITECTURE
AIA; Tau Sigma Delta; The *Chronicle* Staff; Clemson Little Theatre.

THURSTON H. McDANIEL . . . . Seneca, S. C.
BUILDING CONSTRUCTION

JOHN E. MANN . . . . . Clemson, S. C.
ARCHITECTURE
AIA 2, 3, 4; Newman Club.

FRANK W. MONDELL, JR. . . . Washington, D. C.
BUILDING CONSTRUCTION

• PAUL A. MORRIS . . . . . Omeida, N. Y.
ARCHITECTURE
AIA 1, 2, 3, 4, Secretary 3; Gamma Alpha Mu 2, 3, 4; University Fine Arts Committee; The *Chronicle* Staff 2, 3, 4, Editor 3, 4.

RUSSELL H. MORSE . . . . . Turtle Creek, Pa.
ARCHITECTURE
Newman Club.

THOMAS C. MOZEN . . . . . Decatur, Ga.
ARCHITECTURE
AIA 2, 3, 4; Fencing Club 3; The *Chronicle* Staff 3, 4; Honors 1; J. E. Pinckney Award; The Clemson Players 2; Fine Arts Film Club.

DAVID L. NARRAMORE . . . . Greenville, S. C.
ARCHITECTURE
Numeral Society 1, 2, 3, 4, 5; AIA 4; Men's Residence Court 3; High Court 4; TAPS Junior Staff 3.

• DENNIS M. NIECHNIK . . . . Trenton, N. J.
ARCHITECTURE
Newman Club; AIA.

RICHARD L. NYGARD . . . . . Duluth, Minn.
ARCHITECTURE
SAZ 2, 3, 4, 4; AIA.

WILLIAM H. O'CAIN . . . Hendersonville, N. C.
ARCHITECTURE
SAZ 2, 3, 4; AIA 4.

ORVILLE V. PLAYER III . . . Clemson, S. C.
ARCHITECTURE

• WARREN T. PLAYER . . . . . Sumter, S. C.
ARCHITECTURE

RICHARD L. POWELL . . . . Anderson, S. C.
ARCHITECTURE
AIA 2, 3, 4, 5; Clemson Aero Club 4; Sailing Club 4.

FREDERICK G. REHM III . . . Camden, S. C.
BUILDING CONSTRUCTION
KSN 1, 2, 3, 4.

KENNETH T. RICKET . . . . Greenville, S. C.
ARCHITECTURE
AIA 2.

ARCHITECTURE

• BENJAMIN T. ROOK . . . . . Newberry, S. C.
ARCHITECTURE
DKA 5; Gamma Beta Phi 2, 3; AIA 2, 3, 4, 5; Tigerama 2, 3; Junior Follies 3.

HARRON E. RUDISILL . . . . Denver, N. C.
ARCHITECTURE
Newman Club 3, 4, 5; *Chronicle* Staff 2, 3, 4; AIA.

DON A. RUPERT . . . . . Cincinnati, Ohio
BUILDING CONSTRUCTION

THOMAS W. SALMONS III . . Clemson, S. C.
ARCHITECTURE

• JAMES SCHETTINO . . . . . Norwalk, Conn.
ARCHITECTURE
Karate Club 1; AIA 1.

MARGARET SEAY . . . . . Columbia, S. C.
ARCHITECTURE
SBX 2, 3, 4; ISC 3; WSA 4; ISA 2, 3, 4; AIA 2, 3, 4; Honors 1; Presbyterian Students Association; TAPS Junior Staff 2; Women's Residence Court 2, Chairman 3; High Court 4; Who's Who.

DONALD A. SEBASTIAN . . Washington, D. C.
ARCHITECTURE

FAYETTE L. SIMS . . . . . Hartsville, S. C.
ARCHITECTURE
Fencing Club; AIA 3, 4.

• WILLIAM N. SKARDON . . Spartanburg, S. C.
ARCHITECTURE
Canterbury Club; AIA.

LLEWELLYN R. STEPHENS . . Reading, Pa.
ARCHITECTURE

JOHN C. STEWART . . . . . Greenville, S. C.
ARCHITECTURE
Numeral Society 1, 2, 3, 4.

WILLIAM A. STUCKEY, JR. . . Columbia, S. C.
BUILDING CONSTRUCTION
Men's Residence Court 3; Numeral Society 1, 2, 3, 4, 5, Vice-President 3; AFROTC 1, 2, 3, 4.

• LARRY C. TAYLOR . . . . . Johnsonville, S. C.
ARCHITECTURE
AIA 1, 2, 3.

TED H. TAYLOR . . . . . Central, S. C.
ARCHITECTURE
AIA 2, 3, 4, 5, Treasurer 4; Rudolph E. Lee Award 3.

DONALD K. TERRY . . . . Ridgewood, N. J.
ARCHITECTURE
AIA

JOSEPH A. TODD, JR. . . Pigeon Forge, Tenn.
ARCHITECTURE
AIA 1, 2, 3, 4.

• LEROY R. TURNER . . . . . Greenville, S. C.
BUILDING CONSTRUCTION
KDX 1, 2, 3, 4, 5; Freshman Golf Team; TAPS Junior Staff 2, Co-Organizations Editor 3, Feature Editor 4.

SVENN ULVEDAL . . . . . Stamford, Conn.
ARCHITECTURE
AIA 2, 3, 5.

HAROLD C. VOGEL . . . . . Elizabeth, N. J.
BUILDING CONSTRUCTION

WILLIAM J. WALDRON . . . . Valdosta, Ga.
ARCHITECTURE

• J. F. WATKINS . . . . . Clemson, S. C.
ARCHITECTURE

DONALD B. WATSON . . . . Charleston, S. C.
ARCHITECTURE

JANE BAILEY WATSON . . . Charleston, S. C.
ARCHITECTURE

KENNETH WHELCHEL . . . . Gaffney, S. C.
ARCHITECTURE
AIA 1, 2, 3, 4.

ARCHITECTURE

- MARCIA P. WILSON . . . . Sweet Briar, Va.
  ARCHITECTURE
- WAYLON WILSON . . . . . Charleston, S. C.
  BUILDING CONSTRUCTION
- JAMES A. YARBOROUGH . . . . Miami, Fla.
  ARCHITECTURE
- D. B. YOUNG . . . . . Charleston, S. C.
  ARCHITECTURE

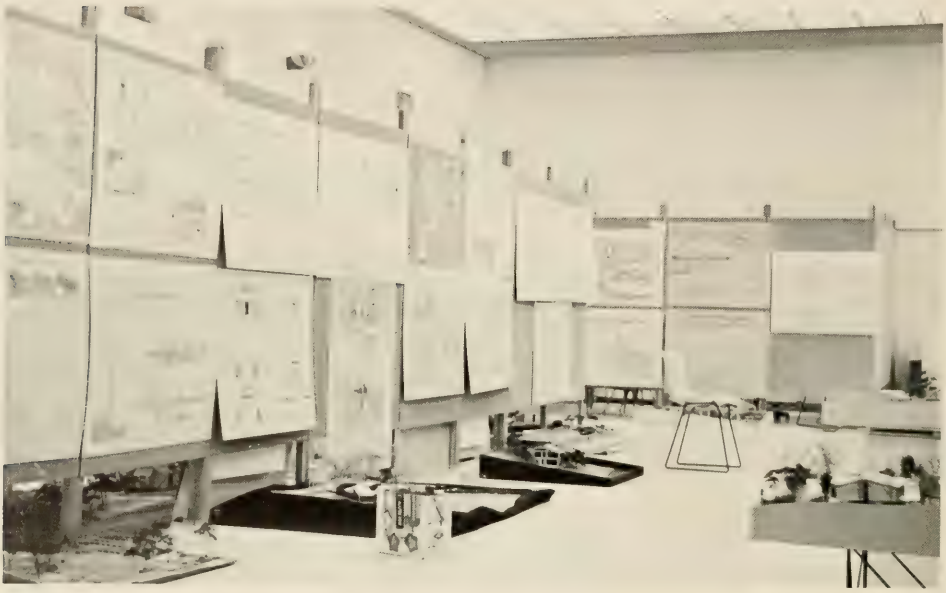

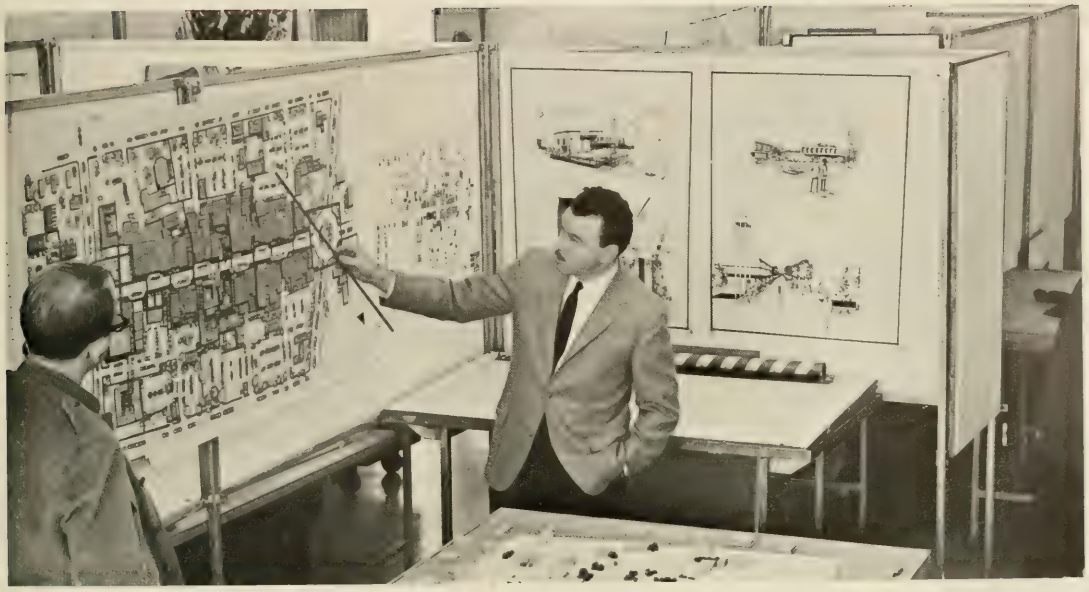

ARCHITECTVRE

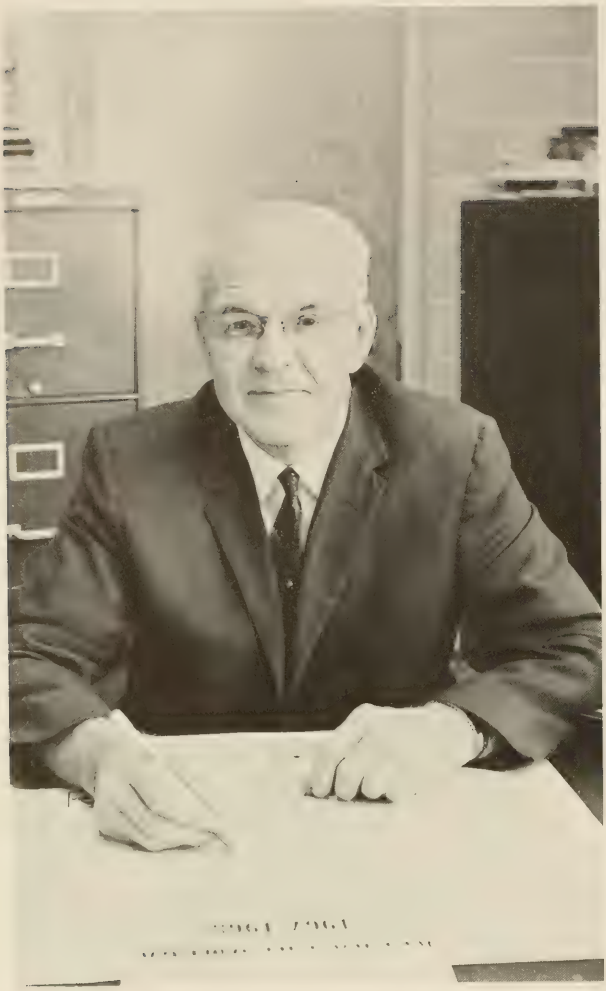

HOWARD L. HUNTER, *Dean*

Arts and Science

Since the awarding of the first Bachelor of Arts degrees in 1963, the College of Arts and Sciences has progressively graduated to increasing heights, both in the number of graduates and in the curriculums offered. Today there are eight major concentrations offered in the Arts and Sciences leading to the Bachelor of Arts degree. Students may base their study in any of the fields covering Chemistry, Physics, English, Geology, History, Mathematics, Modern Languages and Sociology. In keeping with it's growing tradition, Psychology will be offered as a major field of concentration in the coming year.

Although the primary purpose of an Arts and Sciences education is for a broad general learning to help in becoming a more active citizen, it also provides an excellent background for further education in such fields as Law, Business, and Journalism.

The student in Arts and Sciences is striving to become rounded in a better rounded world.

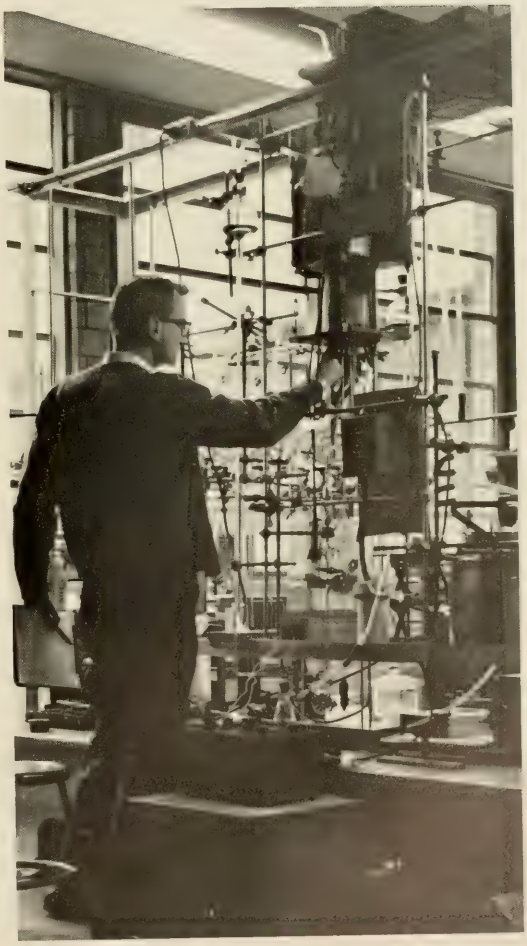

ARTS & SCIENCES

• JAMES H. ABERCROMBIE . . Charlotte, N. C.
MATHEMATICS
Glee Club.

BRENDA GAIL ADDIS . . . . Walhalla, S. C.
ENGLISH
WSA 4; ISC, Secretary 4; Dorm President 4; House Council President 4; Hall Monitor 3; SBX 3, 4.

ANTHONY W. ALDEBOL . . Greenville, S. C.
MATHEMATICS
Arnold Air Society 2, 3, 4, Commander 4; YMCA 1, 2; Young Republicans 2, 3, 4.

BARBARA A. ALVERSON . . . . Pelzer, S. C.
ENGLISH
John D. Lane English Scholarship 3; Honor Roll 1, 2, 3; Calhoun Literary Society 3, 4; Education Club 2; Light Brigade 1, 2; 4-H Club 1, 2; BSU 1, 2.

• JANE H. AMICK . . . . . Orangeburg, S. C.
MATHEMATICS
Gamma Beta Phi 2, 3, 4; Phi Kappa Phi 3, 4; Sigma Tau Epsilon 3, 4; Spanish Honor Society 3, 4; Honor Roll 1, 2, 3, 4; Clemson Players 3, 4; WSBF 1, 2; Glee Club 4; LSA 1.

LELAND E. ANDERSON . . . . Clemson, S. C.
GEOLOGY
SKE 3, 4; Pershing Rifles 2, 3.

WILLIAM D. ANDERSON . Myrtle Beach, S. C.
PRE-MEDICINE
PKD.

JOSEPH L. AVANT . . . . . Charleston, S. C.
MATHEMATICS
Phi Kappa Phi 3, 4; Sigma Tau Epsilon 3, 4, President 4; High Court Attorney 4; Beta Sigma Chi 3, 4, Treasurer 4; BSU 1, 2, 3, 4; Charleston County Club.

• WILLIAM A. AXSON . . . . . Seneca, S. C.
PRE-MEDICINE
Delta Sigma Nu.

GLENN W. AYERS . . . . . Turtle Creek, Pa.
HISTORY

JULIUS W. BABB . . . . . Greenwood, S. C.
PRE-MEDICINE
Football 1, 2, 3, 4; FCA 1, 2, 3, 4.

GORDON L. BAILES, JR. . . . Greenwood, S. C.
MATHEMATICS
American Legion Medal; PHE 1, 2, 3, 4; Sigma Tau Epsilon 2, 3, 4; Phi Kappa Phi 3, 4; Newtonian Society 3, 4; Westminster Fellowship 1, 2, 3; Greenwood County Club 1, 2.

• JAMES E. BARBARY . . . . Simpsonville, S. C.
ENGLISH
PKD 3, 4, 5; Tiger Brotherhood 3 4, 5; Block "C" Club 3, 4, 5, Vice-President 4; Baseball 1, 2, 3, 4.

JOSEPH J. BECK . . . . . Johnson City, N. Y.
HISTORY
Newman Club.

RICHARD C. BELL . . . . . Littleton, Colo.
PRE-MEDICINE
Delta Sigma Nu 3, 4; Pre-Law Society 4; Freshman Class Treasurer; PKD 2, 3, 4; Block "C" Club 3, 4; Newman Club; TAPS Junior Staff 3; *Tiger* Staff 1; Track 1, 2, 3, 4; Football 1, 3.

RICHARD D. BERKLAND . . . . York, S. C.
CHEMICAL ENGINEERING
WSBF; York County Club.

• JOEL E. BENSE . . . . . Barrington, R. I.
SOCIOLOGY
Gamma Alpha Mu, President; Hall Supervisor 3, 4; Circle "K" 3, 4; Newman Club 1, 2, 3, 4; *Chronicle* Staff 3, 4; *Tiger* Staff 4; Football 1; Track 1.

EDWARD D. BIGGERSTAFF III Charleston, S. C.
PRE-MEDICINE
ROTC Scholarship; Delta Sigma Nu 2, 3, 4, Vice-President 4; Hall Counselor 3, 4; WSBF 2, 3, 4; *Tiger* Staff 3, 4; Junior Follies 2, 3, 4.

RALPH J. BISHOP . . . . . Piedmont, S. C.
HISTORY

PAUL S. BOBINSKI . . . . . Darien, Conn.
PRE-DENTISTRY
Delta Sigma Nu; Fencing Club.

• WILLIAM S. BREWER . . . . . Belton, S. C.
PRE-MEDICINE
APO.

DAVID M. W. BROWN . . . . Stevensburg, Va.
MODERN LANGUAGES
SAME 2, 3, 4; Advanced ROTC.

A. B. BURCHSTEAD, JR. . . . Reidsville, S. C.
SOCIOLOGY
Gamma Beta Phi; Calhoun Forensic Society, Secretary; Young Democrats 2, 3, 4, 5, President 3, 4; Debate Team.

RICHARD C. BURGESS . . . . Clemson, S. C.
HISTORY
APO.

ARTS & SCIENCES

• DAVID L. G. BURNELL . . . . Clemson, S. C.
PHYSICS

MONROE S. BUSCH . . . . . Columbia, S. C.
PRE-MEDICINE
Mu Beta Psi, Vice-President 4; Tiger Band 1, 2, 3, 4; Concert Band 1, 2.

MARVIN J. CAUGHMAN . . . Columbia, S. C.
HISTORY
Freshman Class President Student Senate 3; NSA 3; NS 1, 2, 3, 4; CDA 3, 4.

WILLIAM E. CHANDLER . . Greenville, S. C.
CHEMISTRY

• CLARENCE N. CHANNELL, JR. War. Robins, Ga.
HISTORY

PHILIP A. CHOVAN . . . . Greenwood, S. C.
ENGLISH
Drill Team 1; Pershing Rifles 2; Canterbury Club 2, 3, 4.

WILLIAM B. CLARK III . . . Clemson, S. C.
PRE-MEDICINE
Phi Kappa Phi 3, 4; Phi Eta Sigma 1, 2, 3, 4; SAZ 1, 2, 3, 4; Delta Sigma Nu 2, 4; York County Club 2, 3, 4.

CURTIS C. CLINKSCALES III . Greenville, S. C.
HISTORY
Young Republicans Club 1, 2, 3, 4, President 2; Gamma Omega Phi 2, 3, 4; AG 2, 3, 4; Arnold Air Society 2, 3, 4; Newman Club 3, 4.

• EARL S. COHEN . . . . . Pittsburgh, Pa.
ENGLISH
Gamma Beta Phi 3, 4, Treasurer 4; Sigma Tau Epsilon; SAM 2; Pre-Law Society 3, 4; Central Spirit Committee 4; Hillel-Brandeis 1, 2, 3, 4; FCA 3, 4, Secretary-Treasurer 4; Baseball 1, 2, 3; Block "C" Club 3, 4.

STEVE G. COLLINS . . . . . Laurens, S. C.
ENGLISH
KSN.

ROBERT W. COMER . . . . . Union, S. C.
MATHEMATICS

ARLAND H. COMPTON, JR. . . Sumter, S. C.
PRE-MEDICINE
Delta Sigma Nu 2, 3, 4, Secretary 4; Mu Beta Psi 2, 3, 4; Tiger Band 1, 2, 3, 4; Concert Band 1, 2, 3, 4.

• EVERETT G. CRAIG . . . . . Lancaster, S. C.
ENGLISH
KSN 4; Young Republicans 3; APO 3; NEA 3, 4.

JULIE D. CRAIG . . . . . Washington, D. C.
ENGLISH
Phi Kappa Phi; Eigma Tau Epsilon; AIA; *Chronicle* Staff, Business Editor.

LARRY R. CRAIN . . . . . Westminster, S. C.
HISTORY

NORMAN D. CRAIN . . . . Westminster, S. C.
HISTORY

• RICHARD L. DALES . . . . . Columbia, S. C.
PRE-MEDICINE

RICHARD D. DAVIS . . . . . Inman, S. C.
PRE-DENTISTRY
Chicago Tribune Gold Medal Award 3; Pershing Rifles 1, 2, 3; Scabbard and Blade 3, 4; Arnold Air Society 4.

V. X. DEEK . . . . . Gump, Fla.
ENGLISH

GARY A. DEFOSTER . . . . . Syracuse, N. Y.
MATHEMATICS
ACM 3, 4; Newman Club 3, 4.

• JAMES D. DICK . . . . . Baltimore, Md.
PRE-MEDICINE
Delta Sigma Nu 2, 3; Wesley Foundation 1, 2.

MICHAEL E. DONALD . . . . . Seneca, S. C.
PRE-MEDICINE

JOHN B. DOZIER . . . . . Florence, S. C.
ENGLISH

JAMES P. DRISCOLL . . . . . Easley, S. C.
CHEMISTRY
Newman Club 1, 2; ACS 1, 2, 3, 4.

ARTS & SCIENCES

• NINA H. DULIN . . . . . Columbia, S. C.
ENGLISH
Miss Clemson University 2; Trustees Medal 3; Honorary Cadet Major 2; SKE Sweetheart 1; Scabbard and Blade Sweetheart 2; Honor Roll 3; Calhoun Literary Society 1, 2, 3, 4, Secretary 1, President 2, 3; Clemson Players 2, 3, Secretary 2; Central Spirit Committee 3; Ratmaster 4; Wesley Foundation 1; Cheerleader 1; Tigerama Chairman 2.

KEVIN J. DYKE . . . . . Alexandria, Va.
ENGLISH

DYNVA C. EDENS . . . . . Sumter, S. C.
FRENCH
Tiger Band 1, 2, 3, 4, Majorette; Concert Band 1, 2, 3, 4.

BARRY R. EDWARDS . . . . Greenwood, S. C.
CHEMISTRY
R. O. Hull Scholarship 4; Chemistry Faculty Award 2; Mark Bernard Hardin Prize in Chemistry 3; Reserve Officers Association Award 3; Phi Eta Sigma 1, 2, 3, 4; Phi Kappa Phi 4; Sigma Tau Epsilon 3, 4; ACS 2, 3, 4, President 4; Student Senate 3; Blue Key 4, Secretary 4; Arnold Air Society 3, 4; BSU 1, 2, 3, 4; Tiger Band 1, 2, 3, 4.

• WILLIE T. EVATT, JR. . . . . Easley, S. C.
MATHEMATICS

ROBERT N. EWELL . . . . . Greenville, S. C.
MATHEMATICS
Honors Program 1, 2, 3; Newtonian Society 3, 4, President 4; Sigma Tau Epsilon 3, 4; Glee Club 4; Advanced ROTC.

EDWIN A. FARNELL . . . . . Clemson, S. C.
HISTORY
Pershing Rifles 4.

P. DOUGLAS FERNANDEZ . Englewood, N. J.
PRE-MEDICINE

• JAMES A. FINLEY . . . . . Laurens, S. C.
HISTORY

JAMES C. FLOYD . . . . . Georgetown, S. C.
CHEMISTRY

JOHN M. FLYNN . . . . . Charleston, S. C.
MATHEMATICS
Circle "K" Club, Secretary 3, President 4.

JAMES A. FOWLER . . . . Bennettsville, S. C.
MATHEMATICS
Gamma Beta Phi 1, 2, 4; ROTC Band 1, 2, 3, 4, Commander 4; *Tiger* Staff 1, 2; Tiger Band 1, 2, 3; Young Republicans 1, 2, 3.

• LINDA S. FOWLER . . . . . Fort Lee, Va.
ENGLISH
BSU, Secretary 1; WSBF 1, 2, 3, 4; Tiger 1, 2, 4; Clemson Players 1.

PEGGY G. FOWLER . . . . . Clemson, S. C.
MATHEMATICS

JOHN W. FREEMAN . . . . Greenville, S. C.
PRE-MEDICINE
Delta Sigma Nu 3, 4.

RALPH W. FRENCH . . . . . Clemson, S. C.
ENGLISH

• JUANITA W. D. FRICK . . . Greenville, S. C.
MATHEMATICS
WSBF 1, 2; Rifle Club 2, 3; Clemson Players 2, 3, 4; Best Supporting Actress 3; Glee Club 1, 2, 3; Foreign Language Club 1; Young Republicans 2.

ROBERT L. GARDNER . . . . . Cheraw, S. C.
PHYSICS
Chemical Rubber Co. Achievement Award 2; Honor Roll 1, 2, 3, 4; Phi Eta Sigma 1, 2, 3, 4, President 3; Sigma Pi Sigma 3, 4; Sigma Tau Epsilon 3, 4; Circle "K" Club 1, 2, 3, 4, Vice-President 2, President 3; Scuba Club 1; Young Republicans 1, 2, 3, 4.

CLAUDE N. GARRETT . . . Waynesboro, N. C.
HISTORY
Circle "K" Club 3, 4; YMCA 3, 4; Soccer 3, 4.

E. BECKY GEORGEO . . . . Mt. Pleasant, S. C.
ENGLISH
OZT 1, 2, 3, 4, Secretary 2, Best Pledge 1, President 3, Scholarship Chairman 4; ISC 2, 3; Education Club 4; Dorm Secretary 2, 3; YMCA 1; TAPS 3, 4, Co-Organizations Editor 4.

• WILLIAM J. GESTRICH, JR. . . Seneca, S. C.
MODERN LANGUAGES
LSA; *Tiger* Staff; Clemson Players; Clemson Little Theatre; Glee Club; Fine Arts Film Cub, Treasurer.

MARY SUE GIBERT . . . . . Clemson, S. C.
ENGLISH
Cheerleader 1; WSA 3; DTX 1, 2, 3, Secretary 3; Light Brigade 1, 2; Commuters Club, Vice-President 3, President 1; Mixed Chorus 1.

NELSON K. GIBSON . . . . . Walhalla, S. C.
HISTORY
Block "C" Club 2; Baseball 3.

JONATHAN C. GLEN . . . . Frogmore, S. C.
PRE-MEDICINE

ARTS & SCIENCES

• CATHERINE A. GOEBEL . . . Clemson, S. C.
MATHEMATICS
DPK Sweetheart 3; Newman Society 1, 2, 3, 4; Commuters' Club 1, 2, 3, 4.

GARLAND G. GOODEN, JR. . N. Augusta, S. C.
ENGLISH
Gamma Alpha Mu; *Chronicle* Staff.

WALTER E. GOTT . . . . . Summerton, S. C.
PRE-MEDICINE
Pershing Rifles 3, 4; Wesley Foundation 3, 4.

KENNETH B. GRACE, JR. . . Charleston, S. C.
MATHEMATICS
IEEE 2; Beta Sigma Chi; Charleston County Club 3, 4, 5, Vice-President 4, President 5; Advanced ROTC 3, 4; Tiger Band 2, 3, 4; Concert Band 2.

• PHILIP H. GRANT . . . . . Tampa, Fla.
ENGLISH
Pershing Rifles Silver Achievement Award 3; Scabbard and Blade 3, 4; Sigma Tau Epsilon 3, 4; SAME 2, 3, 4; High Court Attorney 2; Pershing Rifle 2, 3, 4, Commander 4; APO 1.

SUSAN W. GRAY . . . . . Clemson, S. C.
HISTORY

DAVID B. GREENE . . . . . Greenville, S. C.
PHYSICS
R. F. Poole Scholarship 1, 2, 3, 4; Honor Roll 1, 2, 3, 4; Phi Eta Sigma 1, 2, 3, 4; Phi Kappa Phi 3, 4; Sigma Tau Epsilon 2, 3, 4, Treasurer 4; Sigma Pi Sigma 3, 4; Soccer 1, 2, 3, 4.

ROBERT M. GUERRERI . . . . Six Mile, S. C.
ENGLISH

• NORMA J. HAIRSTON . . . . Greenville, S. C.
FRENCH

KATHRYN S. HANNA . . . Greenwood, S. C.
SOCIOLOGY
OZT 2, 3, 4, Vice-President 2; Wesley Foundation 2, 3.

KATHY G. HARRELL . . . . . Clemson, S. C.
ENGLISH

EMORY D. HASELDEN . . . Charleston, S. C.
APPLIED MATHEMATICS
ROTC 1, 2, 3, 4; Tiger Band 3, 4; Charleston County Club 1, 2, 3, 4; Beta Sigma Chi, Treasurer 4.

• PATRICK R. HAWKINS . . . . . Greer, S. C.
MATHEMATICS

RICHARD E. HEATH, JR. . . . Clemson, S. C.
PRE-MEDICINE

WAYNE H. HEATH . . . . . Charleston, S. C.
ENGLISH
SKE.

JAMES G. HENDERSON . . . Greenwood, S. C.
HISTORY
WSBF 2, 3; Wesley Foundation 2, 3, 4; Young Democrats.

• JOSEPH T. HINSON, JR. . . . Jefferson, S. C.
MATHEMATICS

JOHN R. HOAG . . . . . Dahlonega, Ga.
ENGLISH
Superior Cadet Ribbon 2, 3; Outstanding Non-Commissioned Officer 3; Scabbard and Blade 3, 4; SAME 2, 3, 4, Secretary 3, 4; Student Chaplain 4; YMCA 4; Blue Key 4; Tiger Brotherhood 4; Brigade CO.

CHARLES R. HOOK . . . . . Manning, S. C.
PRE-MEDICINE
Football 1, 2, 3, 4; Block "C" Club 2, 3, 4.

M. ELIZABETH HUDSON . . . . Seneca, S. C.
MATHEMATICS
DTX; WSA; Newman Club, Secretary 2, 3; Light Brigade 1.

• GEORGE M. HUGHES . . . . Orangeburg, S. C.
CHEMISTRY
ACS.

MICHAEL A. INGLES . . . Charleston, W. Va.
ENGLISH

DIANE E. JACKS . . . . . Simpsonville, S. C.
ARTS AND SCIENCES
Glee Club; Canterbury Club; Education Club; ISA.

JEFFREY A. JACKSINE . Ljubjana, Yugoslavia
ENGLISH

ARTS & SCIENCES

• TERRY L. JACKSON . . . . . Greenville, S. C.
GEOLOGY
Geology Club 2, 3, 4, President 4.

ANDREW M. JACKSON . . Fairbanks, Alaska
APPLIED MATHEMATICS

WILLIAM G. JOHNSON . . . Columbia, S. C.
HISTORY
Tiger Staff 1, 2, 3, Features Editor 3; TAPS Junior Staff 3.

RAYMOND W. JONES, JR. . . Anderson, S. C.
SOCIOLOGY

• PATSY J. KAMBHU . . . . . Palmyra, Mo.
ENGLISH

ROBERT B. KAULAKIS . . . . Chatham, N. J.
ENGLISH
Tiger Staff 3, 4; Senate 4; Calhoun Literary Society 3, 4.

STANLEY R. KELLETT . . . . . Enoree, S. C.
MATHEMATICS
PKD 2, 3, 4; CDA 3, 4.

CHARLES F. KELLEY . . . . Greenville, S. C.
PRE-DENTISTRY
SAZ 2, 3, 4; Football 2, 3, 4; Block "C" Club 2, 3, 4; Tiger Brotherhood 3, 4.

• RICHARD P. KENT . . New Hyde Park, N. Y.
SOCIOLOGY
Canterbury Club 1, 2, 3, 4.

R. COYLE KERRIGAN . . . . Greenville, S. C.
ENGLISH
Senate 1; Pershing Rifles 1.

DONNIE R. KING . . . . . Seneca, S. C.
PRE-MEDICINE

MARY S. KING . . . . . Marion, S. C.
FRENCH

• BENJAMIN L. KNIGHTON, JR. . Woodruff, S. C.
HISTORY

ROBERT B. KNOWLES . . . Silver Spring, Md.
ENGLISH
WSBF.

FRANK X. KUHN III . . . . Springfield, Va.
GEOLOGY

GRAYSON P. LANE . . . . . Clemson, S. C.
HISTORY
AFROTC 3, 4; High Court Attorney 4.

• LINDA C. LAMBERT . . . . . Clemson, S. C.
HISTORY
CEW 3, 4, Vice-President 4; CMSW 3, 4, Secretary-Treasurer 4.

ALDRIDGE Q. LANCE . . . . . Havana, Cuba
PHYSICAL EDUCATION

JAMES M. LAWTON . . . . . Greenville, S. C.
HISTORY
GOP 3, 4; Glee Club 1; Young Republicans 1, 2, 3, 4, Vice-President 3.

KATHLEEN E. LAWRENCE . . Liberty, S. C.
ENGLISH

• J. KEITH LEE . . . . . Charleston, S. C.
ENGLISH

TYRE D. LEE, JR. . . . . Chester, S. C.
HISTORY
Pershing Rifles 1, 2, 3, 4, Fourth Regimental Headquarters 3, 4, Assistant Head 3, Section Head 4; SAME 2, 3, 4; Hall Monitor 4; Rat Master 4; Chester County Club 1, 2, 3, 4; Pershing Rifles Bronze Achievement Medal 4.

CARL E. LIBBY . . . . . Easley, S. C.
PHYSICS
AIP.

HERBERT T. LITTLEJOHN . . Clemson, S. C.
MATHEMATICS
Tiger Band 1, 2, 3, 4, Junior Staff 2, 3; Concert Band 1, 2, 3, 4, Vice-President 3; PHS 1, 2, 3, 4, Vice-President 3; STE 3, 4; PKP 3, 4; University Honors and Awards Council 3; *Tiger* Staff; Highest Honors 1, 2, 3, 4; PHS Freshman Math Award.

ARTS & SCIENCES

• JAMES E. LOUGHRIDGE . . . . Ardmore, Pa.
ENGLISH

JAY R. LUNCEFORD . . . . . Savannah, Ga.
PRE-MEDICINE
DPK.

CARL M. LUND . . . . . Birmingham, Mich.
PRE-MEDICINE
Delta Sigma Nu 2, 3, 4, President 3, 4; Phi Kappa Delta 1, 2; BSU 1; Pershing Rifles 1; Glee Club 3, 4.

LARRY H. McAMISH . . . . Greenwood, S. C.
CHEMISTRY
ACS.

• WILLIAM J. McANINCH . . Spartanburg, S. C.
PRE-MEDICINE
Pershing Rifles 1, 2, 3, Bronze Achievement Award 3, Commander 4.

MARGARET E. McARTHUR . N. Augusta, S. C.
MATHEMATICS
YMCA 1; Wesley Foundation 2, 3, 4.

CAVERT K. McCORKLE . . . . Arlington, Va.
PRE-MEDICINE
Honor Roll 1, 2, 3; Honors Program 2, 3; Phi Eta Sigma 1, 2, 3, 4, Treasurer 3; Sigma Tau Epsilon 3, 4; Phi Kappa Phi 4; Delta Sigma Nu 2, 3, 4, Vice-President 3, Treasurer 4; Student Senate 3; High Court 4; SCSSL 3, 4; NSAC 3; TAPS Staff 2; *Tiger* Staff 1, 2, 3, Advertising Manager 3; SCCPA 2, 3.

SYLVIA A. McENTYRE . . . . Cleveland, Ga.
NURSING

• AGNES E. McGOWAN . . . . . Sumter, S. C.
ENGLISH
Gamma Beta Phi 1; Women's Residence Court 3; Clemson Players 3, 4; *Tiger* Staff 1.

SHERRY A. McKEE . . . . . Greenwood, S. C.
MATHEMATICS
Light Brigade; Sigma Tau Epsilon.

THOMAS M. McKEVLIN . . . Charleston, S. C.
ENGLISH
Newman Club.

WADE H. MACFIE, JR. . . . Winnsboro, S. C.
ENGLISH

• MONTIE C. MARTIN . . . . . Clemson, S. C.
ENGLISH
Cheerleader 3, 4; Newman Club 2, 3, 4; Commuters' Club 2, 3, 4; Education Association 2.

KENNETH M. MATTISON . . . Clemson, S. C.
HISTORY
Glee Club; Advanced AFROTC; BSU 1, 2, 3, 4.

KATHRYN M. MEADOWCROFT . Pikesville, Md.
HISTORY
Hall Supervisor.

BENJAMIN T. MICHAEL . . . Clemson, S. C.
HISTORY
Football 1, 2, 3, 4; Block "C" Club 3, 4.

• JOHN F. MILLER . . . . . Marianna, Ark.
HISTORY
AFROTC 1, 2, 3, 4; Arnold Air Society 3, 4; Scabbard and Blade 3, 4; Mu Beta Psi 3, 4; Central Spirit Committee 4; Tiger Band 1, 2, 3, 4, Commander and Band Master 4; Concert Band 1, 2, 3, 4; Aero Club 1, 2, 3, 4.

CHRISTEL S. MINOTTI . . . . Clemson, S. C.
FRENCH

ANDE S. MITCHELL . . . . . Columbia, S. C.
MATHEMATICS
Miss Clemson University 1; Newtonian Society 2, 3, 4; Phi Kappa Phi 3, 4; Sigma Tau Epsilon 3, 4; Honors Program 1, 2, 3; House Council 2, 3; SBX 2, 3, 4; Angel Flight 1; Hillel-Brandeis 1, 2; Cheerleader 1, 2, 3, 4; Young Democrats 1, 2, 3, 4.

ROBERT O. MOFFAT . . . . . Cheraw, S. C.
ENGLISH

• ALAN F. MOHRMANN . . . . . Augusta, Ga.
ENGLISH

DONNA D. MOORE . . . . Bowling Green, Ky.
SPANISH

FRANK N. MORA III . . . . San Juan, P. R.
PRE-MEDICINE
ISA, Vice-President; Newman Club 4; Clemson Players 1.

STEPHEN J. MORRISON . . Charleston, S. C.
PRE-MEDICINE
Phi Eta Sigma.

ARTS & SCIENCES

• ROBERT W. MOSS, JR. . . . Charleston, S. C.
PRE-MEDICINE
Tang Soo Do Club 3.

ROBERT D. MOYER . . . . . Evans City, Pa.
MATHEMATICS
LSU 1, 2, 3, 4, Secretary 4; Bowling Team 2, 3, 4, Co-Captain 2, 3, 4.

TERENCE J. MULLIGAN . Upper Montclair, N. J.
PRE-MEDICINE

B. RHETT MYERS . . . . . Pickens, S. C.
PRE-MEDICINE
Honors Program 1, 2, 3, 4; Sophomore Class Vice-President; Junior Class Vice-President; Chairman High Court; NS 1, 2, 3, 4; TAPS Staff 2, 3, 4, Advertising Manager 3; Cheerleader 3; Who's Who.

• J. OWEN NEIGHBOURS . . . . Monkton, Md.
GEOLOGY

JOSEPH E. NETZEL . . . . . Concord, N. H.
ECONOMICS
DPK.

JOHN A. NEUFFER . . . . . Clayton, N. Y.
MATHEMATICS

LARRY H. NOBLE . . . . . Saxonburg, Pa.
PHYSICS
SAME 2, 3, 4, Vice-President 4; AIP 2, 3, 4, President 4; Sigma Tau Epsilon 3, 4.

• BEVERLY R. NORRIS . . . . Gastonia, N. C.
SPANISH
Sigma Delta Pi; WSA 2, 3, 4, Secretary 3, Vice-President 4; DTX 2, 3, 4, Treasurer 3; ISC 4.

CHARLES F. O'CAIN . . . . Orangeburg, S. C.
PRE-MEDICINE
Honors Program 1, 2, 4; Sailing Club 2, 4.

JAMES T. O'RILEY . . . . . North, S. C.
PRE-MEDICINE
Elks National Scholarship; Central Spirit Committee; *Tiger* Staff 3; *Chronicle* Staff 1.

GEORGE D. ORR . . . . . Clinton, S. C.
PRE-DENTISTRY
ROTC.

• JAMES C. OWENS . . . . . Marion, S. C.
ENGLISH
Honors Program 1; IEEE 1, 2; Young Republicans 2, 3, 4; Gamma Omega Phi 3, 4; Pre-Law Society 2, 3; *Tiger* Staff 3, 4.

JAMES G. PADGETT . . . . . Columbia, S. C.
PRE-DENTISTRY
Outstanding Leadership in Student Government Award 2, 4; Pre-Med Society 2; Treasurer Sophomore Class; Secretary Senior Class; NS 2, 3, 4; TAPS Staff 2; Basketball 1; Tigerama 2, 3, 4; AFROTC 3, 4.

CHARLES H. PARKER . . North Augusta, S. C.
HISTORY
Pershing Rifles 1, 2, 3, 4; Advanced ROTC 3, 4; BSU 1; Newman Club 4.

MICHAEL Y. PATTERSON . . . Easley, S. C.
ENGLISH
Weight Lifting Club 1, 2, 3, 4; *Chronicle* Staff; *Tiger* Staff.

• RICHARD A. PEDERSON . . . Alexandria, Va.
ENGLISH

LAWRENCE C. PEELE . . . . Clemson, S. C.
MATHEMATICS
Phi Eta Sigma 1, 2, 3, 4; Sigma Tau Epsilon 3, 4.

JAMES K. PHILLIPS III . . . . Belton, S. C.
ENGLISH

EDWARD E. P. PINCKNEY . . Awendaw, S. C.
MATHEMATICS

• BENJAMIN C. PITMAN, JR. . Spartanburg, S. C.
ENGLISH
American Legion Military Excellence Award 3; Scabbard and Blade 3, 4; Arnold Air Society 2, 3, 4; Economics Club 3, 4; SAME 4; DPK 1, 2, 3, 4, Secretary 3; *Tiger* Staff 2; Drill Team 1.

REECE E. POULTON . . . . . Pittsburgh, Pa.
ENGLISH
Tiger Staff.

PAULETTE F. PROCHASKA . . Clemson, S. C.
FRENCH

CARL W. PUCKHABER . . . Charleston, S. C.
PRE-PHARMACY

ARTS & SCIENCES

• KENNETH W. PUTMAN . . Blacksburg, S. C.
CHEMISTRY

RANDOLPH A. RADKE . . . New York, N. Y.
PRE-DENTISTRY
Newman Club; Sailing Club.

JULIUS D. RAMPEY . . . . . Pickens, S. C.
HISTORY

WILLIAM S. RAY . . . . . Charleston, S. C.
PRE-MEDICINE
Delta Sigma Nu 4; BSX 2, 3, 4; Young Republicans 3, 4.

• GARY S. RENWICK . . . . Myrtle Beach, S. C.
MATHEMATICS
Beta Tau Sigma 3, 4; Tang Soo Do 3, 4.

DANNY L. RHODES . . . . . Rock Hill, S. C.
FRENCH AND ENGLISH
Hall Monitor 2; Hall Supervisor 3, 4; York County Clemson Club 2, 3; Pershing Rifles 1, 2, 3, Pledge Commander 3; Scabbard and Blade 4, Commanding Officer.

ROBIN B. RHODES . . . . . Sumter, S. C.
PRE-DENTISTRY
DeMolay Club 1, 2; Swimming 1, 2.

MATHIAS B. RICHARDSON . Pendleton, S. C.
ENGLISH
Tiger Staff 1, 4.

• EDWARD H. ROBERTSON . Mt. Pleasant, S. C.
PRE-MEDICINE

WALTER C. ROBINSON . . . Columbia, S. C.
PRE-VETERINARY

CAROL T. RODGERS . . . . . Clemson, S. C.
ENGLISH
IM Auxiliary 3, Secretary 3; Calhoun Literary Society 3, 4; Young Democrats 4.

CHARLES T. ROGERS . . . . Denmark, S. C.
ENGLISH

• CLARK T. ROGERS . . North Charleston, S. C.
HISTORY
TAPS 4; Fencing Club 3, 4, Secretary 4.

WILLIAM K. RUBENTUS . . Summerville, S. C.
PRE-MEDICINE
Swimming Team.

ROBERT D. RUFFNER . . . . Clemson, S. C.
HISTORY
Jacob's Blocking Trophy for S. C. 1; SEA; Block "C" Club 2; Varsity Football 3, 4.

DONALD L. SAIN . . . . . Fort Mill, S. C.
ENGLISH

• EVELYN A. SARKA . . . . . Lansdale, Pa.
APPLIED MATHEMATICS
Newtonian Society, Treasurer 4; *Tiger* Business Staff, Business Manager 4.

ANTHONY M. SCIALDONE . Seneca Falls, N. Y.
APPLIED MATHEMATICS
Honors Program Certificate 2; Sigma Tau Epsilon 3, 4, Vice-President 4; Newtonian Society 3, 4; Association for Computing Machinery 3, 4; WSBF 1, 2, 3, 4, Chief Announcer 3; Glee Club 1, 2; Clemson Players 1, 2; Calhoun Literary Society 2.

WILLIAM D. SHIRLEY . . . Williamston, S. C.
HISTORY
Track 2, 3, 4; Block "C" Club 4.

DAVID L. SIBERT . . . . . Atlanta, Ga.
HISTORY
Newman Club; Tennis Team 1, 2, 3.

• BETTE SIMPSON . . . . . Clemson, S. C.
ENGLISH

DONNA F. SIMPSON . . . . Westminster, S. C.
PRE-MEDICINE

ALBERT R. SMARR . . . . . Columbia, S. C.
PRE-MEDICINE
Delta Sigma Nu 2, 3; Assistant Student Chaplain 3; APO 1, 2, 3, 4, Secretary 3; Canterbury Club 1, 2, 3, 4; YMCA 1; Glee Club 1; Track 2; Weight Lifting Club 3.

DANIEL M. SMITH . . . . . Edgefield, S. C.
ENGLISH
Hall Monitor 3; Intramural Sports.

ARTS & SCIENCES

• JAMES D. SMITH . . . . . Belton, S. C.
PRE-MEDICINE
KSN 2, 3, 4; Young Republicans 1, 2; Men's Chorus 2.

JAMES R. SMITH . . . . . Clemson, S. C.
PHYSICS
Track 1, 2, 3, 4.

ROSTON M. SMITH, JR. . . . Anderson, S. C.
MATHEMATICS
Ways and Means Committee 2; Wesley Foundation 1, 2, 3, 4; Honors 1, 3.

WILLIAM F. SMITH . . . . Chesterfield, S. C.
MATHEMATICS
Young Republicans 4; AATCC 1.

• PETER F. SNYDER . . . . . Wayne, N. J.
ENGLISH
PSA, Treasurer 2; *Tiger* Staff 3; Fencing 3; Fine Arts Film Club 3.

PHILIP H. STANLEY . . . . . Hampton, S. C.
MATHEMATICS
KDX 1, 2, 3, 4.

CHARLES E. STEVENSON . . . Jackson, N. J.
PRE-MEDICINE
Delta Sigma Nu 2, 3, 4; Phi Kappa Phi 3, 4; *Tiger* Staff 3, 4; Fencing Club 1, 2, 3, 4, Secretary 2, 3.

MENDEL H. STEWART . . . . Pickens, S. C.
HISTORY

• DURWARD B. STINSON, JR. . Charleston, S. C.
ENGLISH
Chronicle Staff 1, 2, 3, 4; *Tiger* Staff 3, 4; Clemson Players 3, 4; Pershing Rifles 3, 4.

WILLIAM R. STODDARD, JR. . . Taylors, S. C.
PRE-MEDICINE
Delta Sigma Nu; Pre-Medicine Fraternity 3, 4.

MARTHA A. STUART . . . . Columbia, S. C.
APPLIED MATHEMATICS
Best Dressed Co-Ed 2; High Honors 1; Honors 2; SCSSL Delegate 3; Junior Senator, Secretary of Senate 3; Canterbury Club 2; Vice-President Girls Dorm 2; TAPS Co-Organizations Editor 3, 4.

ZACH H. SUBER III . . . . . Whitmire, S. C.
HISTORY

• JOHN H. SWICORD . . . Moncks Corner, S. C.
PRE-MEDICINE

DAVID E. THOMPSON . . . . Florence, S. C.
ENGLISH

JOHN W. THOMPSON . . . Spartanburg, S. C.
APPLIED MATHEMATICS
Honors 1; Gamma Beta Phi 3, 4; Senior Senator, Financial Review Board 4; Counterguerrilla Platoon 1; *Tiger* Staff 2, 3; Hall Monitor 3; Hall Supervisor 3, 4; Advanced ROTC 3, 4; Rat Master 4.

RONALD A. THROWER . . . Mt. Holly, N. C.
MATHEMATICS
Scuba Club 2, 3, Treasurer 4.

• PAUL W. THURSTON . . . . Clemson, S. C.
HISTORY
Tiger Band 1, 2, 3, 4; Concert Band 1, 2, 3, 4.

JULIA W. TILLEY . . . . . Clemson, S. C.
APPLIED MATHEMATICS
SBX 1, 2, 3, Pledge Master 2.

WINFIELD C. TOWLES . . Mt. Pleasant, S. C.
PRE-MEDICINE
ACS 1, 2, 3, 4, Treasurer 4; Hall Monitor 3; Hall Supervisor 4; Tiger Band 1, 3; Concert Band 1.

RONALD E. TRESCOT . . . Charleston, S. C.
PRE-MEDICINE
Delta Sigma Nu; Pre-Med Fraternity 2, 3, 4; Circle "K" 1; Newman Club 1, 2, 3, 4; Hall Monitor 2, 4; Hall Supervisor 3.

• CALEB L. TREXLER, JR. . . . Concord, N. C.
PRE-MEDICINE
SKE; Football 1, 2, 3, 4.

JOSEPH L. TUPPER, JR. . . Summerville, S. C.
PRE-MEDICINE
DKA 2, 3, 4.

WILLIAM H. TURNER . . . . . Clemson, S. C.
APPLIED MATHEMATICS
Association for Computing Machinery 4; AG 3, 4, Rush Chairman 3; TAPS Junior Staff 2, Classes Editor 3, Business Manager 4.

FRANK H. TURPIN . . . . . Americus, Ga.
PRE-DENTISTRY
DKA; Football 1, 2, 3, 4.

ARTS & SCIENCES

• MICHAEL W. VENTO III . . . . Beaver, Pa.
SOCIOLOGY
AIA 2; *Chronicle* Staff 3; Tang Soo Do Club; Fine Arts Film Club 4; Rugby Club 4; Intramurals 1, 2, 3, 4; Clemson Little Theatre.

KENNETH R. WAGNER . . . . Clemson, S. C.
CHEMISTRY
ACS.

HARRELL H. WALDROP . . Greenville, S. C.
MATHEMATICS
CDA; Sigma Tau Epsilon 3, 4, Honor Roll 1, 2, 3; Newtonian Society 4.

SUE L. WALKER . . . . . Clemson, S. C.
MATHEMATICS

• JAMES L. WANNAMAKER . St. Matthews, S. C.
HISTORY

KEITH H. WATERS . . . North Augusta, S. C.
ENGLISH
KDX; Phi Eta Sigma.

LINDA WATSON . . . . . Columbia, S. C.
MATHEMATICS

MICHAEL A. WATTS . . . . . Camden, S. C.
PRE-MEDICINE
AFROTC 2; Delta Sigma Nu 2, 3, 4; Hall Supervisor 2, 3, 4; APO 1, 2, 3, 4, Vice-President 3, 4; BSU 1, 2, 3, 4; Tang Soo Do Club 2, 3, 4, Secretary 3, President 4.

• JEFFREY P. WEAVER . . . . Jackson, S. C.
HISTORY
Student Senate 1; KSN 3, 4; Newman Society 1, 2, 3, 4; WSBF 1; NEA 2, 3, 4; Young Republicans 1, 2.

JOHN C. WEEKS . . . . . Sumter, S. C.
ENGLISH

ROBERT H. WELBORN . . . Anderson, S. C.
HISTORY
Young Democrats 3, 4.

RODGER N. WELLER . . . . Greenville, S. C.
PRE-DENTISTRY
Delta Sigma Nu 2, 3, 4; APO 3, 4; Hall Supervisor 2, 3, 4; Newman Club 1; SAME 2, 3, 4.

• RICHARD H. WELLS . . . . Anderson, S. C.
PRE-MEDICINE
BSU 1, Secretary 1; Dixie Skydivers 4.

EDWARD T. WHITE, JR. . . . Rock Hill, S. C.
ENGLISH
APO; YMCA.

HARRY A. WHITFIELD, JR. . Greenville, S. C.
MATHEMATICS
IEEE; Newtonian Society; Advanced ROTC.

DAVID C. WHITNEY . . . . . Clemson, S. C.
ENGLISH
Honor Roll 1, 2, 3, 4; Honors Program 1; Phi Eta Sigma 1; Danforth Scholarship 1; Peace Fund Scholarship 4; Freshman Class Treasurer; Student Senate 2, 3, 4; SCSSL 3; Blue Key 3, 4; Canterbury Club 1, 2, 3, 4, Vice-President 2; YMCA 1, 2; *Tiger* Staff 2, 3, 4, News Editor 2, Associate Editor 4; Clemson Players 1.

• DAVID H. WILKINS . . . . . Greenville, S. C.
HISTORY
DKA 2, 3, 4; Block "C" Club 3, 4; FCA 3, 4; Tennis Team 1, 2, 3, 4.

RICHARD M. WILLIAMSON . . Clemson, S. C.
PHYSICS
Honor Roll 1, 2, 3, 4; Gettysburg Battlefield Preservation Association Award 2; Gamma Beta Phi 1, 2, 3, 4; Sigma Pi Sigma 3, 4; BSU.

JOHN F. WILLSON . . . . . Brooklawn, N. J.
MATHEMATICS
APO.

JAMES M. WILSON . . . . . Piedmont, S. C.
MATHEMATICS
Honor Roll 1; Calhoun Literary Society 3, 4; 4-H Club 1, 2; BSU 1, 2.

• JOHN A. WOODS . . . . . Syosset, N. Y.
HISTORY
Young Republicans; Sailing Club.

RICHARD H. WOODWARD . . Knoxville, Tenn.
ENGLISH
AIA 1, 2, 3; *Chronicle* Staff 3, 4, Features Editor 4.

JAMES H. WORKMAN . . . . Woodruff, S. C.
ENGLISH
Arnold Air Society 3, 4; Scabbard and Blade 3, 4; Tiger Brotherhood 4; Intramurals 1, 2, 3, 4.

CARL L. ZEIS . . . . . Westfield, N. J.
MATHEMATICS

HAROLD F. LENDRITH, *Dean*

Education

The School of Education has greatly expanded since its beginning in the summer of 1965. Elementary and Secondary Education are, by far, not the only fields for prospective teachers. They may enter other areas of education by going into the programs of either Agricultural Education, Industrial Education or Recreation and Parks Administration. Though their specific curriculums students are being prepared to teach the leaders of tomorrow.

Seniors spend a semester practice teaching at various schools. During this time and after graduation, the students convey their ideas and thoughts to others by means of instruction.

The School of Education is continually growing and expanding to give the students a better opportunity for a solid background in education.

Education is an essential necessity throughout the world. And Clemson provides the best training in this field that can be had anywhere in today's already well educated world.

CLEMSON
ALUMNI
NEWS
1-8
1947-53
SC
C6C6
SOUTH
CAROLINA
SC
SOUTH
CAROLINA
CLEMSON
GAME
SOUTH
CAROLINA
STATE
RESEARCH
PLANNING
AND
DEVELOPMENT
BOARD
1-5
SC
NC107.S7
S72

EDUCATION

EDUCATION

• ROBERT E. AMBROSE . . . . . Omaha, Nebr.
RECREATION AND PARKS ADMINISTRATION
RPA Club 3, 4; DPK 3, 4.

THOMAS M. ARANT . . . . . Fort Motte, S. C.
SCIENCE TEACHING

WILLIAM H. ARMSTRONG . Middlebury, Conn.
SCIENCE TEACHING

GEORGE F. BAKER . . . . . Clinton, Md.
AGRICULTURAL EDUCATION
DPK; Tiger Band; Concert Band.

• CARROLL O. BALDWIN . Hendersonville, N. C.
AGRICULTURAL EDUCATION

JACK D. BELK . . . . . Pacolet, S. C.
INDUSTRIAL EDUCATION
Rifle Team 1, 2, 3, 4, Captain 3, 4; Pershing Rifles 2, 3; Iota Lambda Sigma 3, 4.

SAMUEL H. BISHOP . . . . Spartanburg, S. C.
INDUSTRIAL EDUCATION

DONALD T. BOONE . . . . . Clemson, S. C.
INDUSTRIAL EDUCATION
Tiger Band 1, 2; Concert Band 1, 2; AFROTC Band 1, 2; ACS 1, 2, 3.

• MARY M. BOWEN . . . . . Westminster, S. C.
ENGLISH EDUCATION

WALLACE C. BRITTAIN . Hendersonville, N. C.
RECREATION AND PARKS ADMINISTRATION
DPK 2, 3, 4, Pledge Master 4; Block and Bridle Club 1, 2; RPA Club 3, 4; PSA 1, 2, 3, 4, Social Chairman 3.

CAROL L. BRITTON . . . . . Salters, S. C.
SECONDARY EDUCATION
SBX 2, 3, 4, Treasurer 3; House Council 3, 4; Light Brigade 1, 2; TAPS Junior Staff 3.

MICHAEL S. BROWN . . . . . Clemson, S. C.
INDUSTRIAL EDUCATION

• RONNIE E. BULLOCK . . . . . Dillon, S. C.
ENGLISH EDUCATION
Mu Beta Psi 3, 4; Circle "K" Club; BSU 1, 2, 3, 4; Tiger Band 1, 2, 3, 4; Concert Band President 4; Dillon County Club.

THOMAS E. BULWITH . . . . Bayonne, N. J.
RECREATION AND PARKS ADMINISTRATION

JAMES H. BURTON . . . . . Leesville, S. C.
RECREATION AND PARKS ADMINISTRATION
KDX; Cadet of the Month in AFROTC.

WILLIAM B. BUSCH, JR. . . . . Columbia, S. C.
INDUSTRIAL EDUCATION
Tiger Brotherhood, Treasurer; Who's Who; Iota Lambda Sigma, Vice-President; CDA, Vice-President; MSF; AIA 3, 4, 5, 6; PKD Best Pledge, Vice-President 6.

• CHARLES E. CARROLL . . . . . Florence, S. C.
INDUSTRIAL EDUCATION
Iota Lambda Sigma; WSBF Staff 1, 2, 3, 4, Local News Manager 3; Tigerama 3.

MARSHALL J. COLEMAN . . Darlington, S. C.
RECREATION AND PARKS ADMINISTRATION
SAZ 1, 2, 3, 4.

PAULA M. COLEMAN . . . . . Clemson, S. C.
ELEMENTARY EDUCATION

WILLIAM R. COLEMAN . . . Pamplico, S. C.
RECREATION AND PARKS ADMINISTRATION
SAZ 1, 2, 3, 4.

• LACY H. COLLINS . . . North Charleston, S. C.
SCIENCE TEACHING

DAN M. CONNELLY . . . . . Clemson, S. C.
AGRICULTURAL EDUCATION
Agricultural Education Club.

DEWEY C. CRAIG . . . . . Anderson, S. C.
EDUCATION

JOHN R. CRAWFORD . . . . . Saluda, S. C.
AGRICULTURAL EDUCATION

EDUCATION

• RONALD M. DAVIS . . . . . Columbia, S. C.
RECREATION AND PARKS ADMINISTRATION
RPA Club 4.

L. J. DELANEY, JR. . . . . Naples, Fla.
SCIENCE TEACHING
Amateur Radio Club 1, 2, 3, 4, Vice-President 4.

DAVID A. DEMSEY . . . West Homestead, Pa.
RECREATION AND PARKS ADMINISTRATION
ROTC; Basketball.

RICHARD G. DODSON . . . . Piedmont, S. C.
SCIENCE TEACHING

• JAMES P. DRUMMOND . . . Woodruff, S. C.
RECREATION AND PARKS ADMINISTRATION
Scabbard and Blade; AFROTC Cadet of Year 2.

JOHN D. EDWARDS . . . . Spartanburg, S. C.
INDUSTRIAL EDUCATION

CHARLES H. ELLENBURG . . Knoxville, Tenn.
RECREATION AND PARKS ADMINISTRATION

ELEANOR D. FAIREY . . . Summerville, S. C.
RECREATION AND PARKS ADMINISTRATION
RPA Club 3, 4; DTX 2, 3, 4, President 3, 4; ISC 3, 4; TAPS Junior Staff 3; TAPS Senior Staff 4; Rat Master 2, 3.

• RAYMOND S. FEDELE . . . Somerville, N. J.
INDUSTRIAL EDUCATION
Scuba Diving Club; Iota Lambda Sigma; Newman Club.

JULIA M. FREIT . . . . . Lakewood, N. J.
SECONDARY EDUCATION
High Honors 3; Sigma Delta Pi; Chapter Chi.

EILEEN L. GALLAGHER . . . Clemson, S. C.
ELEMENTARY EDUCATION

KIRSTEN M. GARRETT . . Spartanburg, S. C.
ENGLISH TEACHING

• DAVID W. GARRISON . . . . Clemson, S. C.
INDUSTRIAL EDUCATION
Iota Lambda Sigma; Educational Fraternity 2, 3, 4; *Tiger* Staff, Photographer 1; *Chronicle* Staff, Photographer 1; Pershing Rifles 1.

WAYNE W. GIBSON . . . . . Greer, S. C.
INDUSTRIAL EDUCATION
Iota Lambda Sigma 3, 4.

CUTHBERT S. GLEATON III . Springfield, S. C.
EDUCATION

GEORGE E. GORE, JR. . . . . Loris, S. C.
AGRICULTURAL EDUCATION
AG; Agricultural Education Club; Horry County Club.

• DAN K. GUNNELS . . . . . Clarkesville, Ga.
AGRICULTURAL EDUCATION
Block "C" Club; Agricultural Education Club.

CARSON V. HARDWICK . . . . Seneca, S. C.
AGRICULTURAL EDUCATION

OSCAR J. HARRY . . . . . Grover, N. C.
INDUSTRIAL EDUCATION

JOHN F. HARNETT . . . . Charleston, S. C.
INDUSTRIAL EDUCATION
Iota Lambda Sigma, Historian 4; Newman Club 1, 2, 3, 4.

• WILLIAM C. HAWKINS . . . Columbia, S. C.
INDUSTRIAL EDUCATION
PKD.

ROGER D. HAYES . . . . Travelers Rest, S. C.
AGRICULTURAL EDUCATION
Football.

LEWIS W. HICKS . . . . . York, S. C.
AGRICULTURAL EDUCATION
AG; Agricultural Education Club.

DAVID R. HILL . . . . . Sumter, S. C.
SCIENCE TEACHING
Student Education Association 3, 4; BSU 1, 2, 3, 4.

EDUCATION

• ALBERT A. HINSON . . . . . Thomaston, Ga.
RECREATION AND PARKS ADMINISTRATION
RPA Club 4.

JOHN H. HOSTETLER . . . . . Charleroi, Pa.
BIO-SCIENCE TEACHING
Block "C" Club 2, 3, 4; Football 1, 2, 3, 4.

ROBERT S. HOUSEHOLDER . Ridge Spring, S. C.
ENGLISH

JAMES M. HUDGENS . . . . . Union, S. C.
RECREATION AND PARKS ADMINISTRATION
Pershing Rifles 2, 3, 4; Scabbard and Blade 4.

• JOSEPH S. HUNTER . . . . . Clemson, S. C.
INDUSTRIAL EDUCATION
Scabbard and Blade 4.

MARTIN H. HUTTO . . . . . Swansea, S. C.
AGRICULTURAL EDUCATION

EARL L. HYMAN . . . . . Pamplico, S. C.
SECONDARY EDUCATION

ANDREW INABINET . . . . Orangeburg, S. C.
MATHEMATICS EDUCATION

• CAROL E. JACKSON . . . . Huntington, N. Y.
SPANISH
Sigma Delta Pi 3, 4; Student Senate; SUSGA; Women's House Council, Social Chairman 3; SBX 2, 3, 4; Cheerleader, Freshman 1, Varsity 2; Angel Flight; YMCA.

JACK J. JACKSON . . . . . Edgefield, S. C.
BIOLOGY TEACHING
Block "C" Club 2, 3, 4; Tiger Brotherhood 3, 4; Football 1, 2, 3, 4.

JERRY L. JENKINS . . . . Simpsonville, S. C.
INDUSTRIAL EDUCATION
Iota Lambda Sigma, Historian 3, Treasurer 4; Arnold Air Society 4; Alpha Phi Omega.

LAURA R. JOHNSON . . . . . Clio, S. C.
SECONDARY EDUCATION

• MICHAEL C. KASHA . . . . . Brooklyn, N. Y.
SCIENCE TEACHING
NEA 3, 4; Pre-Veterinary Club 1, 2; Hillel-Brandeis Club 1, 2, 3, 4, 5, Treasurer 3, Secretary 4, Vice-President 4, President 5.

IVAN F. KELLEY III . . North Charleston, S. C.
SCIENCE TEACHING
Best Drilled P. R. Pledge 1; Pershing Rifles, C. O. 3; NSPR 1, 2, 3; Scabbard and Blade 3, 4.

LARRY M. KEYS . . . . . Clemson, S. C.
AGRICULTURAL EDUCATION
Football 1, 2, 3, 4; Block "C" Club 2, 3, 4; Agricultural Education Club 2, 3, 4.

WILLIAM T. KISSAM . . . . Statesville, N. C.
RECREATION AND PARKS ADMINISTRATION
RPA Club, President 4; SKE; Football.

• VIOLET S. KLEIN . . . . . Clemson, S. C.
SECONDARY EDUCATION

RONALD N. LACEY . . . . . Ravenel, S. C.
INDUSTRIAL EDUCATION
Iota Lambda Sigma.

WILLIAM L. LACHER . . . . . Greenville, S. C.
SECONDARY EDUCATION
DPK 2, 3, 4.

JOAN E. LANCIANESE . . . Greenville, S. C.
ENGLISH
Light Brigade 1, 2, 3, 4, Secretary 2; DTX 3, 4.

• ANDREW LaPLACE . . . Pompton Plains, N. J.
SCIENCE TEACHING
AAUP Book Award 4; Student Teachers Association 3, 4; Alpha Phi Omega 4, 5; Glee Club 4; *Tiger* Staff 4.

PAUL E. LEHOTSKY . . . . . Clemson, S. C.
INDUSTRIAL EDUCATION
Iota Lambda Sigma.

FRANK P. LIBERATORE . . McKeesport, Pa.
RECREATION AND PARKS ADMINISTRATION
Football 1, 2, 3, 4; Block "C" Club 2, 3, 4.

VIRGIL F. LINDER, JR. . . . Bishopville, S. C.
RECREATION AND PARKS ADMINISTRATION
Sigma Alpha Zeta 2, 3, 4; RPA Club 4.

EDUCATION

• ROY D. LONG . . . . . Saluda, S. C.
AGRICULTURAL EDUCATION
Agricultural Education Club; ADSA.

JAMES F. LOVE, JR. . . . . McConnells, S. C.
AGRICULTURAL EDUCATION
Alpha Zeta; Alpha Tau Alpha; Gamma Sigma Delta; Agricultural Education Club.

JAMES H. LOWE . . . . . Edgefield, S. C.
MATHEMATICS

ROY P. McFADDEN . . . . . Catawba, S. C.
AGRICULTURAL EDUCATION
Agricultural Education Club.

• EARL M. McGILL . . . . . Blacksburg, S. C.
RECREATION AND PARKS ADMINISTRATION

CHARLES R. MAJOR . . . . Greenville, S. C.
RECREATION AND PARKS ADMINISTRATION

JOHN M. MANDEVILLE . . . . Clemson, S. C.
SCIENCE TEACHING
Newman Club; YMCA.

THOMAS A. MERRELL . . Myrtle Beach, S. C.
SCIENCE TEACHING
PKD 3, 4, 5, Secretary 5; CDA Junior Staff 4, Senior Staff 5; Young Republicans 1, 2, 3, 4, 5; BSU 1, 2, 3, 4, 5; Mars Hill College 1, 2.

• RICHARD L. MINCHEW . . . . . Saluda, S. C.
AGRICULTURAL EDUCATION

JAMES E. MULDROW . . . . Greenville, S. C.
RECREATION AND PARKS ADMINISTRATION

TOM L. MURRELL . . . . . Kingsport, Tenn.
RECREATION AND PARKS ADMINISTRATION

KEITH D. NEELY . . . . New Cumberland, Pa.
RECREATION AND PARKS ADMINISTRATION
Scabbard and Blade 4; DPK 2, 3, 4, Treasurer 4; DMS 4; ROTC Brigade Staff; RPA Club 3, 4, Vice-President 4; Pre-Veterinary Club 1, 2.

• ARTHUR R. NICHOLS . . . . . Saluda, S. C.
AGRICULTURAL EDUCATION
ADSA 1, 2, Secretary-Treasurer 3, President 4; Student Agricultural Council; Agricultural Education Club 4, 5; 4-H Club 2, 3, 4; Young Republicans 3, 4; LSA 1, 2, 3, Treasurer 4, Secretary 5.

JOHNNY W. NOBLES . . Galivants Ferry, S. C.
AGRICULTURAL EDUCATION
Alpha Zeta; Alpha Tau Alpha; Agricultural Education Club.

HARRY L. OLSZEWSKI . . . . Baltimore, Md.
RECREATION AND PARKS ADMINISTRATION
Block "C" Club 2, 3, 4; Football 1, 2, 3, 4; All-American 3, 4.

MALCOLM J. O'NEAL . . . . . Fairfax, S. C.
RECREATION AND PARKS ADMINISTRATION
RPA Club; AG 2, 3, 4, Vice-President 3, 4; IFC 3, 4, Treasurer 3.

• CARL B. OWENS . . . . . Ware Shoals, S. C.
MATHEMATICS

WAYNE W. PARMER . . . . . Tenafly, N. J.
RECREATION AND PARKS ADMINISTRATION

WILLIAM D. PATRICK . . . Winnsboro, S. C.
SCIENCE TEACHING
Mu Beta Psi 3, 4; ASCE 3; PSA 1; Young Republicans 1; Tiger Band 1, 2, 3, 4; Concert Band 1, 2, 3, 4.

ANN L. PEARCE . . . . . Clemson, S. C.
ELEMENTARY EDUCATION

• DEANNA PENNINGTON . . . . . Starr, S. C.
ELEMENTARY EDUCATION
Light Brigade; DTX.

ROBERT V. PERRY . . . . . Pamplico, S. C.
MATHEMATICS
ROTC.

GEORGE A. PHILLIPS . . Niagara Falls, N. Y.
INDUSTRIAL EDUCATION
Iota Lambda Sigma; Block "C" Club; Football Manager 1, 2, 3, 4; Baseball Manager 4.

JACKIE R. PHILLIPS . . . . . Pageland, S. C.
VOCATIONAL AGRICULTURAL EDUCATION

EDUCATION

• JOE A. POSTON . . . . . Johnsonville, S. C.
RECREATION AND PARKS ADMINISTRATION

DAVID M. PUTNAM . . . . Greenville, S. C.
RECREATION AND PARKS ADMINISTRATION
RPA Club, Vice-President 1; Student Senate 1; DPK; Scuba Diving Club, Secretary 1.

LINDA J. RACE . . . . . Belvedere, N. J.
SECONDARY EDUCATION
Rifle Team 2, 3; Horticulture Club 1; Honor Roll 2, 3, 4.

WILSON B. RATLIFF, JR. . . High Point, N. C.
SCIENCE TEACHING
DPK 1, 2, 3, 4, Vice-President 4.

• WANDA J. REYNOLDS . . . . . Canon, Ga.
SECONDARY EDUCATION
SEA 2, 3, 4; BSU 1, 2, 3, 4.

DAVID W. RHODES . . . . . Woodruff, S. C.
AGRICULTURAL EDUCATION
Alpha Zeta 3, 4; Agricultural Education Club 2, 3, 4; Alpha Tau Alpha 3, 4.

A. VANCE RILEY . . . . . Gastonia, N. C.
RECREATION AND PARKS ADMINISTRATION
SAZ 1, 2, 3, 4.

BARRY C. ROBINSON . . . . . Augusta, Ga.
RECREATION AND PARKS ADMINISTRATION

• MICHAEL E. RODDEY . . . . Chester, S. C.
AGRICULTURAL EDUCATION
Alpha Tau Alpha; Agricultural Education Club, Vice-President 2; AG.

FLOYD T. ROGERS . . . . . Clyde, N. C.
AGRICULTURAL EDUCATION
Sportsmanship Award; Football 1, 2, 3, 4; Block "C" Club; Agricultural Education Club; Tiger Brotherhood.

PHILLIP W. ROGERS . . . . . Clinton, S. C.
RECREATION AND PARKS ADMINISTRATION

WILLIAM H. ROSE . . . . . Gaffney, S. C.
SCIENCE TEACHING

• PAUL H. SANDERS . . . . Summerville, S. C.
INDUSTRIAL EDUCATION

FREDERICK A. SARGENT . . . Lakeland, Fla.
INDUSTRIAL EDUCATION
DKA.

JOHN O. SCHLEIG, JR. . . Long Branch, N. J.
INDUSTRIAL EDUCATION
Iota Lambda Sigma 3, 4, Secretary-Treasurer, President.

SAMUEL B. SEXTON . . . . Woodruff, S. C.
INDUSTRIAL EDUCATION
Iota Lambda Sigma 3, 4; High Court 4; KSN 2, 3, 4.

• MELTON D. SHEALY . . . . . Chapin, S. C.
RECREATION AND PARKS ADMINISTRATION
Langdon Cheves Scholarship 4; Honor Roll 2, 3; LSA 1, 2, 3, 4, Vice-President 4; RPA Club.

JAMES T. SHELL . . . . . Fountain Inn, S. C.
AGRICULTURAL EDUCATION

CURTIS A. SHIRER . . . . . Clemson, S. C.
RECREATION AND PARKS ADMINISTRATION

JOHN S. SHIRLEY . . . . . Seneca, S. C.
AGRICULTURAL EDUCATION

• CLYDE B. SIMMONS, JR. . . Greenwood, S. C.
SECONDARY EDUCATION
ACS 2, 3; Arnold Air Society 3; AFROTC 1, 2, 3; AG 3, 4, Pledge Master 4; TAPS Junior Staff 4; Hall Supervisor 2, 3, 4.

CHRISTOPHER E. SLACK . . . Gladwyne, Pa.
AGRICULTURAL EDUCATION

HENRY L. SMITH, JR. . . . Greenwood, S. C.
RECREATION AND PARKS ADMINISTRATION
SAM 1; APO 2; Tang Soo Doo Club 1.

KEITH L. SMITH . . . . E. Woodstock, Conn.
AGRICULTURAL EDUCATION
ATA 1; Agricultural Education Club 4.

EDUCATION

• TEDDY L. SMOAK . . . . . Pendleton, S. C.
SCIENCE TEACHING

THOMAS A. SMOAK . . . . . Atlanta, Ga.
MATHEMATICS

JIMMY D. SNODDY . . . . . Wellford, S. C.
INDUSTRIAL EDUCATION

BARBARA L. STEVENS . . Washington, D. C.
ENGLISH

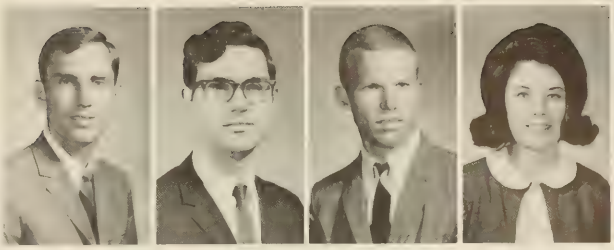

• LINDA J. STEVENS . . . . . Clemson, S. C.
ELEMENTARY EDUCATION
BSU.

CRAIG M. THOMAS . . . . Georgetown, S. C.
RECREATION AND PARKS ADMINISTRATION
Weight Lifting Club 1, 2, 3, 4, Treasurer 3; Forestry Club 3; Tang Soo Doo Club 3, Vice-President 3.

JAMES M. THOMAS . . . . . Hampton, S. C.
ANIMAL SCIENCE
Block and Bridle Club.

JOHN R. THOMAS . . . . . Portland, Ore.
SCIENCE TEACHING

• EVERETT C. THORSLAND . . Teaneck, N. J.
SCIENCE TEACHING

MICHAEL L. TILLEY . . . . . Clemson, S. C.
INDUSTRIAL EDUCATION
KSN.

SANDRA E. TINSLEY . . . . Anderson, S. C.
ENGLISH

ANDREW M. ULMER . . . . Walterboro, S. C.
INDUSTRIAL EDUCATION
Iota Lambda Sigma, Vice-President 3, President 4; PKD 4, 5; ROTC 3, 4.

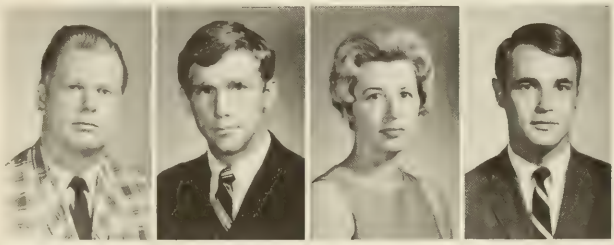

• JOHN N. VAUGHAN . . . . . Miami, Fla.
SPANISH

SAMUEL R. VAUGHAN . . . . St. George, S. C.
SCIENCE TEACHING

OSCAR N. VICK III . . . . Georgetown, S. C.
INDUSTRIAL EDUCATION
Iota Lambda Sigma.

CHARLES J. WATSON . . . . Clemson, S. C.
INDUSTRIAL EDUCATION
ACC Honor Roll 4; Block "C" Club 2, 3, 4, President 4; Baseball 1, 2, 3, 4.

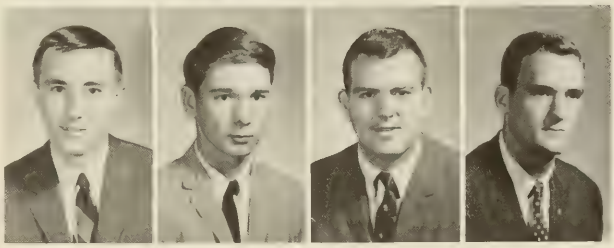

• MARY S. WATSON . . . . . Richmond, Va.
MATHEMATICS

RONALD C. WAY . . . . . Clemson, S. C.
RECREATION AND PARKS ADMINISTRATION
RPA Club 3, 4; Football 1, 2, 3.

ROBERT L. WILDER, JR. . . . Sumter, S. C.
RECREATION AND PARKS ADMINISTRATION
PKD 2, 3, 4; Swimming Team 1, Scuba Diving Club 1.

GEORGE C. WILLIAMS, JR. . . Hanahan, S. C.
INDUSTRIAL EDUCATION
WSBF-FM 1, 2, 3, 4.

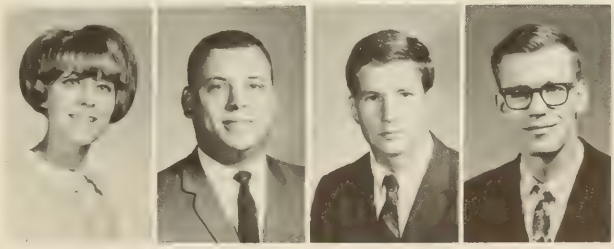

• WILLIAM R. WILLIAMSON . Tabor City, N. C.
AGRICULTURAL EDUCATION

LINDA L. WILSON . . . . . Houston, Texas
ENGLISH

SUE M. YOUNG . . . . . Las Vegas, Nev.
SCIENCE TEACHING

MANLY S. YOUNG . . . . . Fort Mill, S. C.
RECREATION AND PARKS ADMINISTRATION
National RPA Scholarship 3, 4; Gamma Beta Phi 2, 3; RPA Club 4, 5, President 4; APO 2, 3, 4, 5; York County Club 3, 4, 5; Young Republicans 2, 3, 4; SAM 3.

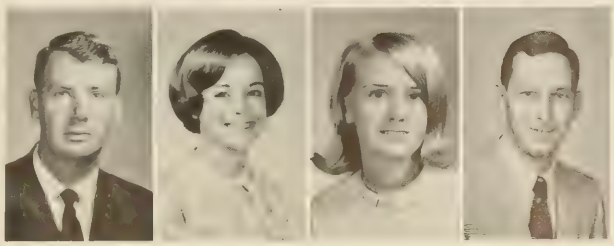

LINVIL G. RICH, *Dean*

Engineering

The College of Engineering at Clemson University offers its students eight different curriculums pertaining to engineering: Agricultural, Ceramic, Chemical, Civil, Electrical, Industrial, Mechanical and Metallurgical. Industrial Engineering, however, is to be discontinued and has accepted no new students since 1966. The Agricultural Engineering curriculum is jointly administered by the College of Engineering and the College of Agriculture and Biological Sciences.

A Bachelor of Science degree from the College of Engineering leads to a wide choice of careers and serves as a preparation for continued study on the job or further formal graduate study in a broad spectrum of fields. The engineering curriculums include thorough education in various phases of the field of specialization without overemphasizing one phase to the neglect of others. The first two years of study include the basic fundamentals and social sciences.

Upon entering the working world of today the engineer prepares to make for a better world in tomorrow.

TYPE 3A1
DUAL TRACE
AMPLIFIER
VOLTS/DIV
CH 1
VOLTS/DIV
CH 2
TYPE 2B67
TIME BASE
TIME/DIV

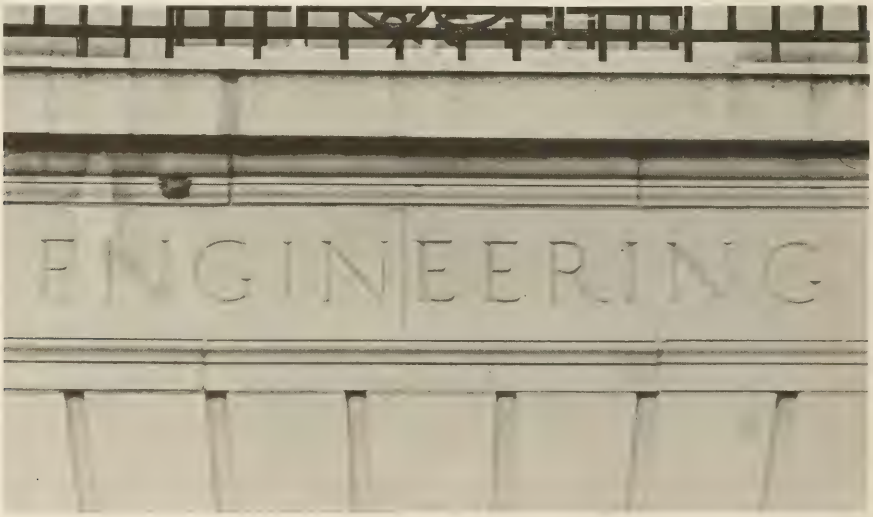
ENGINEERING

American Society of Agricu al Enginee

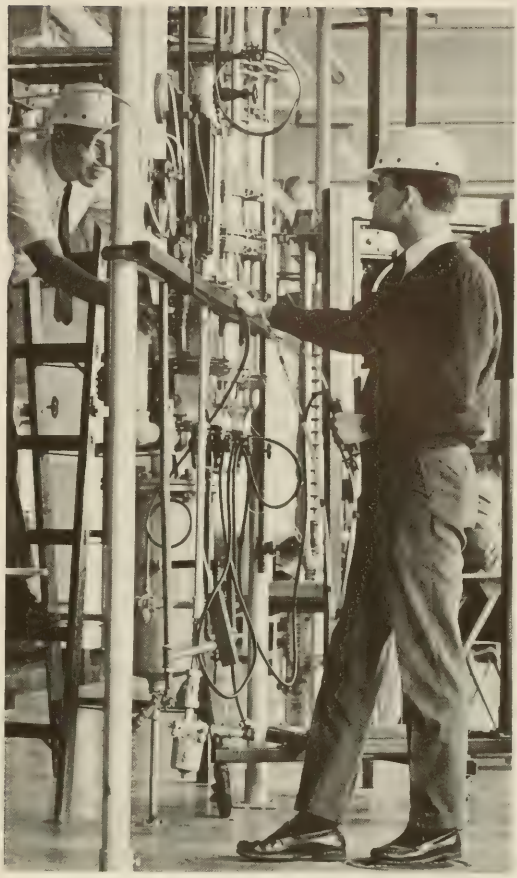

ENGINEERING

• JAMES H. ABRAMS, JR. . . . Whitmire, S. C.
ENGINEERING
DKA; Phi Kappa Phi.

MARY S. ADAMS . . . . . Charleston, S. C.
CIVIL ENGINEERING
ASME.

RICHARD A. ALBERS . . . Mt. Pleasant, S. C.
CIVIL ENGINEERING
Block "C" Club 3, 4; ACS 1, 2; ASCE; Freshman Track 1; Varsity Track 3, 4.

TERRY K. ALEXANDER . . Spartanburg, S. C.
CHEMICAL ENGINEERING
DMS 4; AICHE 2, 3, 4; President's Cabinet 3; Chairman of Ways and Means Committee 3; Circle "K" Club 2, 3; SAZ 3, 4; Juunior Staff CDA 3; Senior Staff CDA 4; Hall Monitor 3; Weight Lifting Club 3; ROTC Company Commander 4.

• LEWIS E. ASTON . . Charleston Heights, S. C.
CIVIL ENGINEERING
Outstanding Counter Guerrilla 2; Arnold Air Society 3, 4; Charleston County Club 1, 2, 3, 4.

NEIL ROBERT BAER . . . . Edgewater, Md.
CIVIL ENGINEERING
Pershing Rifles 1, 2, 3; Assistant PIO 4th Regimental Headquarters 3.

JAMES R. BAKER . . . . . Newberry, S. C.
ELECTRICAL ENGINEERING

JOHNNY E. BALDWIN . . . . Lockhart, S. C.
ELECTRICAL ENGINEERING

• DAVID T. BALLENGER . . . Gray Court, S. C.
CERAMIC ENGINEERING
ACS 2, 3, 4, Secretary 4; Advanced ROTC.

MICHAEL K. BANTZ . . North Charleston, S. C.
CIVIL ENGINEERING
ASCE 2, 3, 4; Honor Student 1; BSU 2.

WILLIAM A. BARKER . . Virginia Beach, Va.
ELECTRICAL ENGINEERING
IEEE 2, 3, 4; Phi Eta Sigma 1, 2, 3, 4.

WILLIAM H. BARNETTE . . Campbello, S. C.
MECHANICAL ENGINEERING

• THEODORE D. BEAM . . . . Charlotte, N. C.
INDUSTRIAL ENGINEERING
SAZ 2, 3, 4; AIIE 1, 2, 3, 4.

JOHN W. BEESON . . . . . Liberty, S. C.
CIVIL ENGINEERING
DPK; ASCE.

WILLIAM B. BEGG . . . . Spartanburg, S. C.
CHEMICAL ENGINEERING
AIChE 2, 3, 4, 5; SAZ 2, 3, 4, 5; CDA 3.

EARL L. BELCHER, JR. . . . . Aiken, S. C.
ELECTRICAL ENGINEERING
IEEE; Young Republicans 3, 4; Weight Lifting Club 2, 3, 4.

• RICHARD J. BELKEN . . . . . Sumter, S. C.
MECHANICAL ENGINEERING

GEORGE F. BELL . . . . . Hartsville, S. C.
ELECTRICAL ENGINEERING
IEEE.

WILLIAM C. BERNAT . . . . Charleston, S. C.
CHEMICAL ENGINEERING
AIChE; Newman Club.

ROBERT F. BINFORD . . . . Charleston, S. C.
CIVIL ENGINEERING
ASCE 1, 2, 3, 4; Canterbury Club 1, 2, 3, 4, Vice-President 3, President 4; *Tiger* Circulation Staff 1, 2.

• WAYMAN R. BISHOP . . . . . Atlanta, Ga.
CIVIL ENGINEERING
KDX.

JOHNNY H. BLACKMAN . . . Lancaster, S. C.
CERAMIC ENGINEERING
ACS, Publicity Chairman 3, 4; AFROTC 3, 4.

JEFFERSON A. BLANTON . . . Gaffney, S. C.
MECHANICAL ENGINEERING
ASME.

ODELL B. BLUME . . . . . Barnwell, S. C.
CIVIL ENGINEERING
ASCE 3, 4; ROTC 1, 2, 3, 4; YMCA 1, 2.

ENGINEERING

• EDMUND M. BOLIN . . . . Rowesville, S. C.
ELECTRICAL ENGINEERING
IEEE 2, 3, 4; Dean's List 4; Amateur Radio Club 2, 3, 4.

NORBERT J. BORKE, JR. . . . Charleston, S. C.
ELECTRICAL ENGINEERING

VICTOR A. BOUDOLF . . . . Charleston, S. C.
ELECTRICAL ENGINEERING
IEEE.

ROBERT D. BOWEN . . . . . Ripley, Ohio
CIVIL ENGINEERING
Honors Program 1, 2; Blue Key 3, 4; Tiger Brotherhood 3, 4; ASCE 3, 4; Student Senate 3; Student Body Vice-President 4; WSBF 1, 2, 3, 4; Tigerama, Assistant Director 3, Director 4; Junior Follies, Emcee 2, Co-Director 3; *Chronicle* Promotion Manager 3.

• DOUGLAS R. BOWER . . . Spartanburg, S. C.
AGRICULTURAL ENGINEERING

WILLIAM M. BOYCE . . . . . Cross Hill, S. C.
CIVIL ENGINEERING
ASCE 2, 3, 4.

JAMES H. BRANDON, JR. . . . Clover, S. C.
ELECTRICAL ENGINEERING
IEEE 2, 3, 4; Mu Beta Psi 2, 3, 4, Sergeant-at-Arms 4; Tiger Band 1, 2, 3, 4; Concert Band 1, 2, 3, 4; Tiger Band Staff 4.

WALTER R. BRANDT . . . . Walhalla, S. C.
CIVIL ENGINEERING
Mu Beta Psi 2, 3, 4; ASCE 2, 3, 4; Glee Club 1, 2, 3, 4.

• GLENN W. BRANNEN . . . Great Falls, S. C.
MECHANICAL ENGINEERING
Mu Beta Psi 2, 3, 4; Tiger Band 1, 2, 3, 4, Supply Sergeant 3, Vice-Commander 4; Concert Band 1, 2, 3, 4.

JERRY A. BRANNON . . . . . Union, S. C.
CIVIL ENGINEERING
ASCE 2, 3, 4; SAME 3, 4; Scabbard and Blade 3, 4; Reserve Officers Assn. Metal 3; Hall Supervisor 4; Hall Monitor 3; Union County Club 1, 2, 3, 4, Treasurer 3, Vice-President 4; Counter-Guerrillas 2, 3, Commander 3.

ROY H. BREDAL . . . . . Spartanburg, S. C.
MECHANICAL ENGINEERING
ASME 3, 4; KSN 1, 2, 3, 4.

JOSEPH R. BRIGGS . . . . College Park, Ga.
CIVIL ENGINEERING
ASCE 2, 3, 4, Treasurer 3, President 4.

• CALVIN H. BROWN . . . . . Columbia, S. C.
CHEMICAL ENGINEERING
SKE; Phi Eta Sigma; Gamma Beta Phi; AIChE.

FURMAN H. BROWN . . . . . Laurens, S. C.
ELECTRICAL ENGINEERING
IEEE 3, 4.

KENNETH J. BROWN, JR. . . . . Fairfax, Va.
ELECTRICAL ENGINEERING
PKD 3, 4; Pershing Rifles 1, 2, 3.

ROLAND L. BROWN . . . . Spartanburg, S. C.
MECHANICAL ENGINEERING
ASME 4.

• RICHARD C. BRYAN . . . . . Ivyland, Pa.
CIVIL ENGINEERING
Dean's List 2; ASCE 4; ISA 3.

DARYL E. BULLINGTON . . . Franklin, N. C.
INDUSTRIAL ENGINEERING
AIIE 2; KDX 3, 4.

THOMAS U. BURGESS . . . . . Belton, S. C.
AGRICULTURAL ENGINEERING
ASAE 2, 3, 4, President 4; APO.

WILLIAM N. BURLEY . . . . Walhalla, S. C.
CIVIL ENGINEERING
ASCE 2.

• WOODS W. BURNETT . . . . Columbia, S. C.
CERAMIC ENGINEERING
ACS 4; Advanced ROTC.

ROBERT A. CALHOUN . . . . . Metter, Ga.
MECHANICAL ENGINEERING
Scabbard and Blade 3, 4; ASME 4; SAME 3, 4; Pershing Rifles 3, 4, Executive Officer 4; Pershing Rifles Silver Achievement Award 3.

JAMES P. CAMPBELL . . . . . Dillon, S. C.
CHEMICAL ENGINEERING
AIChE 3, 4; Tae Kwon Do Club 2, 3, 4.

PAUL G. CAMPBELL, JR. . . . Chester, S. C.
CHEMICAL ENGINEERING
AIChE 2, 3, 4; ACS 4; Rat Master 3; Chester County Club 1, 2, 3, 4, Vice-President 3, President 4.

ENGINEERING

• DENNIS A. CARLSON . . . . Rock Hill, S. C.
CERAMIC ENGINEERING
Tennis 1, 2.

JAMES L. CARPENTER . . . . . Easley, S. C.
CERAMIC ENGINEERING
ACS 4.

JUDSON K. CHAPIN . . . . . Greenville, S. C.
CHEMICAL ENGINEERING
AIChE.

MARSHALL P. CHILDRESS . . . Salem, S. C.
ELECTRICAL ENGINEERING
Singleton Scholarship 1, 2; Tau Beta Pi 3, 4.

• JAMES E. CHINNERS, JR. . Moncks Corner, S. C.
CHEMICAL ENGINEERING
National 4-H Conference 1; AIChE 1, 2, 3, 4; SCSSL 3; Central Spirit Committee 4; Rat Master at Large 4; 4-H Club 1, 2, 3, 4, Vice-President 3; Tiger Band 1, 2, 3, 4; AFROTC Band 1, 2; Pep Band 1, 2, 3, 4.

WILLIAM L. CLAPPER . North Charleston, S. C.
INDUSTRIAL ENGINEERING

JAMES H. CLARKSON . . . . . Sumter, S. C.
INDUSTRIAL ENGINEERING
AIIE 2, 4.

ARTHUR F. COCKCROFT . . Newberry, S. C.
ELECTRICAL ENGINEERING

• HARRY C. COLDRECK III . . Livingston, N. J.
CIVIL ENGINEERING
ASCE 1, 2, 3, 4.

THOMAS O. COLEMAN, JR. . . Metuchen, N. J.
CHEMICAL ENGINEERING
AIChE 2, 3, 4; Scabbard and Blade 3, 4; SAME 3, 4; ACS 4; Arnold Air Society 2, 3, 4.

RICHARD A. CONKLIN . . . Clearwater, Fla.
INDUSTRIAL ENGINEERING
SAE 1, 2, 3, 4; Hall Monitor 2, 3; Hall Supervisor 4.

JOSEPH T. COOK . . . . . Clemson, S. C.
ELECTRICAL ENGINEERING
IEEE 3, 4, 5; DPK 3, 4, 5.

• JOHN S. COONS . . . . . Glenview, Ill.
MECHANICAL ENGINEERING
ASME 4; Aero Club 1, 2, 3, 4, President 2, Secretary 3.

ROY H. COOPER . . . . . Columbus, Ga.
METALLURGICAL ENGINEERING
Tiger Band; ASME; Gamma Beta Phi.

JOHN W. COTTON . . . . . Columbia, S. C.
CERAMIC ENGINEERING
ACS 3, President and Secretary; Keramos 1; Freshman Senator; Men's Residence Court 1; Arnold Air Society 1; BSU 4.

FRANK L. COX . . . . . Clemson, S. C.
CHEMICAL ENGINEERING
Distinguished Military Student 4; Tiger Brotherhood 2, 3, 4, 5; AIChE 1, 2, 3, 4, 5; CDA Junior Staff 3, Placing Chairman 4; DKA 1, 2, 3, 4, Social Chairman 3, Pledgemaster 4; Fellowship of Christian Athletes 3; Football 1, 2, 3; ROTC.

• THOMAS J. COYLE . . . . . Easley, S. C.
CIVIL ENGINEERING

HENRY CLAYBORNE, JR. . . . Clemson, S. C.
MECHANICAL ENGINEERING
ASME 2.

JOHN D. CRENSHAW . . . . . Clemson, S. C.
INDUSTRIAL ENGINEERING
AIIE 3, 4; DPK 3, 4, Secretary 4, Rush Chairman 4; Arnold Air Society 3, 4.

WILLIAM A. CRUMPLER . . Myrtle Beach, S. C.
ELECTRICAL ENGINEERING
IEEE 4.

• JOSEPH W. CULP . . . . . Rock Hill, S. C.
MECHANICAL ENGINEERING
Lowenstein Scholarship 2, 3, 4; ASME 3, 4; Tau Beta Pi 3, 4; Phi Kappa Phi 3, 4; Summer National Science Foundation Work Award.

CHARLES L. DALTON . . East Flat Rock, N. C.
MECHANICAL ENGINEERING
ASME 4.

CARROLL E. DANIEL . . . . . Gainesville, Ga.
CIVIL ENGINEERING
Cadet of the Week A. S.; Hall Monitor 2, 3.

BARRY T. DAVILLI . . . . Feeding Hills, Mass.
ELECTRICAL ENGINEERING
American Ordnance Association Award, Clemson Cadet Cup; R. W. Simpson Medal 3; Silver Achivement Award P. R.; Newman Club 1, 2, 3; Pershing Rifles 1, 2, 3, 4.

ENGINEERING

• JAMES M. DAVIS . . . . . Lancaster, S. C.
ELECTRICAL ENGINEERING
AFROTC Scholarship 3, 4; Honors Program 1, 2, 3, 4; IEEE 1, 2, 3, 4, Vice-President 4; SAME 4; Tiger Band 1, 2, 3; Amateur Radio Club 1, 2.

DAVID A. DEEM . . . . . Rosemont, Pa.
INDUSTRIAL ENGINEERING
AIIE, President 5; WSBF, Transmitter Engineer 3.

ROGER L. DEFENBAAGH . . Honea Path, S. C.
MECHANICAL ENGINEERING
Advanced AFROTC 3, 4; APO 4; ASME 3, 4.

JAMES R. DELAND, JR. . . . . Key West, Fla.
CIVIL ENGINEERING

• DAVID G. DEMPSEY . . . . Spartanburg, S. C.
CHEMICAL ENGINEERING
AIChE; Pershing Rifles.

DANNY O. DERRICK . . . . . Columbia, S. C.
MECHANICAL ENGINEERING
ASME 4.

DAVID W. DETWILER . . . . Columbia, S. C.
CHEMICAL ENGINEERING
AIChE.

RUSSELL L. DIXON . . . . . Lando, S. C.
CERAMIC ENGINEERING

• ROBERT L. DOBSON . . . . . Greer, S. C.
ELECTRICAL ENGINEERING
Schlumberger Foundation Scholarship 3; Sherwood E. Liles Scholarship 4; Honors Program 1, 2, 3, 4; Tau Beta Pi; Phi Kappa Phi 3, 4; IEEE 2, 3, 4; Advanced ROTC 3, 4; Wesley Foundation.

CHARLES R. DONOHOE . W. Long Branch, N. J.
CIVIL ENGINEERING

JAMES A. DOSS . . . . . Chattanooga, Tenn.
INDUSTRIAL ENGINEERING
AIIE.

CLAYBURN B. DRAKE . . . Pendleton, S. C.
MECHANICAL ENGINEERING
Tiger Band 1, 2, 3; Concert Band 1, 2.

• NICHOLAS T. DRAKE . . . Bennettsville, S. C.
CHEMICAL ENGINEERING

DONALD O. DRUELLE . . . Charleston, S. C.
MECHANICAL ENGINEERING

KENNETH R. DUNHAM . . . . Nutley, N. J.
CERAMIC ENGINEERING
ACS 1; Aero Club 3.

ROBERT F. EDMONDS, JR. . . . Pickens, S. C.
CIVIL ENGINEERING
ASCE 3, 4; Arnold Air Society 3, 4.

• ROBERT D. ERVIN . . . . . Greenville, S. C.
ELECTRICAL ENGINEERING

CRAIG R. FALLON . . . . . Central, S. C.
MECHANICAL ENGINEERING
ASME 2, 3, 4; TPA.

WILLIAM D. FAUST . . . . Greensboro, N. C.
CERAMIC ENGINEERING
Keramos Honor Fraternity.

JOHN G. FEDERLINE . . . . Greenville, S. C.
CERAMIC ENGINEERING
ACS; Wesley Foundation 2, 3, 4; Basketball 1; Manager of the Swimming Team 3; *Tiger* Staff 2.

• DANIEL L. FERGUSON . . . . . Clemson, S. C.
MECHANICAL ENGINEERING

DAVID C. FISCHETTI . . . . . Brooklyn, N. Y.
CIVIL ENGINEERING
ASCE; Newman Club.

RICHARD P. FLETCHER . . . . McColl, S. C.
MECHANICAL ENGINEERING

JOHN R. FLOYD, JR. . . . . Newberry, S. C.
MECHANICAL ENGINEERING
ASME 2, 3, 4; PSA 1, 2.

ENGINEERING

• JODA F. FORTSON . . . . . Elberton, Ga.
CERAMIC ENGINEERING
ACS 2, 3, 4.

DERRILL R. FOWLER . . . . Walhalla, S. C.
ELECTRICAL ENGINEERING

THEODORE C. FOX III . . . Batesburg, S. C.
CIVIL ENGINEERING
SKE; SAME.

JOHN D. FRALICK . . . . . Walterboro, S. C.
MECHANICAL ENGINEERING
ASME 3, 4.

• RICHARD E. FRANK . . . . . Panama, R. P.
ELECTRICAL ENGINEERING
IEEE 4; International Students Association 1, 2, 3, 4, Secretary 3, 4.

JOHN E. FREDERIKSEN . . Toms River, N. J.
ELECTRICAL ENGINEERING
IEEE 2, 3, 4; Newman Club 1, 4; WSBF 1, 2, 3, 4, Maintenance and Service Engineer 2, Control Room Engineer 3, Technical Manager 4; Junior Follies 3; Tigerama 4; Sailing Club 4.

ALEX G. GAMBLE III . . . Chattanooga, Tenn.
CIVIL ENGINEERING
ASCE 4.

WILLIAM G. GAMBRELL . . Honea Path, S. C.
ELECTRICAL ENGINEERING
IEEE.

• LELAND C. GARDNER . . . Rock Hill, S. C.
MECHANICAL ENGINEERING

ALEX H. GAY III . . . . McGuire AFB, N. J.
CIVIL ENGINEERING

DAVID N. GAY . . . . . North Augusta, S. C.
MECHANICAL ENGINEERING
Aerospace Studies Achievement Award 2; Arnold Air Society 3, 4, Executive Officer 4; Scabbard and Blade 3, 4; ASME 2, 3, 4; DeMolay Club, President 2; BSU 1, 2, 3, 4.

WILLIAM A. GEORGE . . . . Baltimore, Md.
MECHANICAL ENGINEERING
ASME; Christian Science Organization; Rifle Team 5.

• ERNEST W. GIBBONS . . . . Cincinnati, Ohio
MECHANICAL ENGINEERING

THERMAN L. GIBBONS, JR. . . Charlotte, N. C.
CERAMIC ENGINEERING

DELNO R. GLEASON . . . . . Seneca, S. C.
MECHANICAL ENGINEERING
KSN 3, 4.

ADRIAN J. GLENN . . . . . Jenkinsville, S. C.
CIVIL ENGINEERING
Football Manager 1, 2, 3, 4; Block "C" Club.

• ROBERT M. GLENN, JR. . . . . Hartwell, Ga.
CIVIL ENGINEERING

THOMAS R. GRIZZLE . North Charleston, S. C.
MECHANICAL ENGINEERING

CHARLES L. GUEST . . . . . Anderson, S. C.
MECHANICAL ENGINEERING

ROGER O. HALL . . . . . Asheville, N. C.
CIVIL ENGINEERING
ASCE.

• MARION D. HANCOCK . Winston-Salem, N. C.
MECHANICAL ENGINEERING
ASME, Vice-Chairman 4; YMCA 1; Glee Club 1; ROTC Band 1, 2; Wesley Foundation.

CHARLES D. HARDISTER . . . Easley, S. C.
INDUSTRIAL ENGINEERING
WSBF 3, 4; AIIE 3, 4.

JACK S. HARROWER . . . . Asheville, N. C.
MECHANICAL ENGINEERING
WSBF 1, 2, 3, 4, Business Director 4, Office Manager 2, 3; ASME 2, 3, 4; Student Senate 3, 4; Chairman of the Judiciary Committee 4; Ways and Means Committee 3; Gamma Beta Phi 2, 3, 4; Blue Key; Tiger Brotherhood; Who's Who.

LARRY C. HART . . . . . Greenville, S. C.
ELECTRICAL ENGINEERING

ENGINEERING

• HARLOCK W. HARVEY III . . Hartsville, S. C.
INDUSTRIAL ENGINEERING
AIEE 2, 3, 4; NS 1, 2, 3, 4, Pledge Master 3; Cheerleader 3.

THOMAS R. HAYES . . . . Spartanburg, S. C.
ELECTRICAL ENGINEERING
IEEE 3, 4.

ROBERT R. HENDERSON . Spartanburg, S. C.
INDUSTRIAL ENGINEERING
AIIE 3, 4, Secretary 4.

JAMES R. HENDRICKS, JR. . . Pelzer, S. C.
CIVIL ENGINEERING
ROTC, Superior Cadet Award 1; ASCE 2, 3, 4, Vice-President 3; Phi Eta Sigma 1, 2, 3, 4; Phi Kappa Phi 3, 4; Tau Beta Pi 3, 4, Secretary 4; DMS 4.

• EDWARD C. HENNE, JR. . . . Arlington, Va.
CHEMICAL ENGINEERING
Honor Roll 1, 2; Higgins Engineering Scholarship 3; AIChE; Newman Club 1, 2, 3.

MICHAEL J. HILLYER . . . . Clemson, S. C.
CIVIL ENGINEERING
WSBF.

GEORGE C. HIXON, JR. . . . . Easton, Pa.
CIVIL ENGINEERING
ASCE 2, 3, 4; YMCA.

WILLIAM D. HOLDER . . . Greenwood, S. C.
CHEMICAL ENGINEERING
Honor Roll 1, 2, 3; AIChE 2, 3, 4, President 4; BSU 1; Greenwood County Club 1, 2; Intramurals 1, 2, 3, 4; URATS 1, 2, 3, 4.

• WALTER T. HOWARD . . . . Clemson, S. C.
CHEMICAL ENGINEERING
AIChE 2, 3, 4.

JOHN E. HURSEY . . . North Charleston, S. C.
ELECTRICAL ENGINEERING
Tiger Band 1; Concert Band 1, 2, 3, 4.

WILLIAM A. HYATT . . . Spartanburg, S. C.
INDUSTRIAL ENGINEERING
AIIE.

JAMES F. JACKSON . . . . Downington, Pa.
CIVIL ENGINEERING
ASCE; Newman Club.

• JOSEPH S. JACOBS . . . . . Gastonia, N. C.
ASCE.
CIVIL ENGINEERING

SAMMY S. JACKSON . . . . . Pelion, S. C.
CIVIL ENGINEERING

CHARLES W. JAGERS . . . Charleston, S. C.
MECHANICAL ENGINEERING

BEN C. JEFFORDS . . . . . Orangeburg, S. C.
CERAMIC ENGINEERING
KDX 1, 2, 3, 4.

• GEORGE W. JENKINS . . . . Clemson, S. C.
ELECTRICAL ENGINEERING

CHARLES W. JENNINGS . . . Clemson, S. C.
MECHANICAL ENGINEERING
ASME; CDA Junior Staff; Advanced AFROTC; D. N. Harris Award.

SHELDON M. JETER . . . . . Carlisle, S. C.
MECHANICAL ENGINEERING
Track 1, 2, 3, 4; Highest Honors 1; High Honors 2, 3; Phi Eta Sigma.

HERBERT A. JOHNSON, JR. . Simpsonville, S. C.
INDUSTRIAL ENGINEERING
ASME 2, 3, 4; AIIE 3, 4; Advanced AFROTC 3, 4; YMCA 1, 3; Aero Club 2, 3, 4; Tae Kwon Do Club 3, 4.

• ALBERT E. JOHNSTON . . . Greenville, S. C.
CHEMICAL ENGINEERING
AIChE 1, 2, 3, 4; CDA Junior Staff 3; Advanced ROTC.

RUDOLPH M. JONES, JR. . . . Sumter, S. C.
CIVIL ENGINEERING
Assoc. of the Army Award.

THEODORE E. JONES, JR. . N. Augusta, S. C.
MECHANICAL ENGINEERING
ASME.

JOSEPH W. JORDON . . . . . Marion, S. C.
CIVIL ENGINEERING
Pershing Rifles, Bronze Achievement Award; R. W. Simspon Award 3; Scabbard and Blade.

ENGINEERING

• HARRY A. JOYE, JR. . . . . Charleston, S. C.
ELECTRICAL ENGINEERING
IEEE 3, 4.

ROBERT C. JUSTIS, JR. . . Wilmington, Del.
MECHANICAL ENGINEERING

SIDNEY P. KERSEY, JR. . . . . Chester, S. C.
ELECTRICAL ENGINEERING
Highest Honors 1; High Honors 2, 3; Reserve Officer Assoc. Award 1; General Dynamics Award 2; Tau Beta Pi Pledge Entry Winner 3; Tau Beta Phi 3, 4, President 4; IEEE 2, 3, 4, Chairman 4; Blue Key 3, Secretary-Treasurer 4; Phi Kappa Phi 3, 4; Phi Eta Sigma 1, 2, 3, 4; Honors Program 1, 2, 3, 4; AFROTC Band 1; Chester County Clemson Club 1, 2.

FRANCIS M. KING, JR. . . . . Greenville, S. C.
MECHANICAL ENGINEERING
ASME 2, 3, 4; Glee Club 1, 2, 3, 4; Mu Beta Psi 2, 3, 4, Treasurer 4.

• WILLIAM T. KNOWLES . . . Charleston, S. C.
CIVIL ENGINEERING
ASCE 2, 3, 4.

ARTHUR D. KRUDENER . Bradfordwoods, Pa.
CIVIL ENGINEERING
ASCE 2, 3, 4; Barnett Hall Social Committee 4; Freshman Golf Team; Hall Monitor 2; Intramural Sports.

THOMAS P. LANE, JR. . . . Greenville, S. C.
MECHANICAL ENGINEERING
ASME 1.

EVANS A. LaROCHE, JR. . . . Anderson, S. C.
CERAMIC ENGINEERING
DPK; Phi Eta Sigma.

• LYNN R. LEASE . . . . . Clemson, S. C.
MECHANICAL ENGINEERING
Phi Eta Sigma 1, 2, 3; Tau Beta Pi 3.

WARREN E. LEDDON . . . . Columbia, S. C.
ELECTRICAL ENGINEERING

LARRY W. LEE . . . . . Spartanburg, S. C.
INDUSTRIAL ENGINEERING
AIIE 3, 4; SAM 3; Scabbard and Blade 4; Arnold Air Society 3, 4; AFROTC Group Commander 4; *Tiger* Business Staff 1, 2, 3, Circulation Manager 4; Hall Supervision 3, 4.

DAVID D. LITTLE . . . . Spartanburg, S. C.
INDUSTRIAL ENGINEERING
AIIE 1, 2, 3, 4; Phi Kappa Delta 1, 2, 3, 4, Social Chairman 4.

• DONALD F. LOONEY . . . . . Irmo, S. C.
ELECTRICAL ENGINEERING
IEEE.

CRAIG J. LORENZINI . . . . . Dumont, N. J.
INDUSTRIAL MANAGEMENT
Army ROTC 1, 2, 3, 4; Tiger Band 1, 2; Army Band 1, 2.

ELDON D. LUFI . . . . . Penrose, N. C.
MECHANICAL ENGINEERING
BSU 2, 3, 4; Glee Club 2, 3, 4.

RONALD F. LYNCH . . . . . Clemson, S. C.
MECHANICAL ENGINEERING
ASME 3, 4; APO 1; YMCA 1, 2.

• JOHN F. McBRIDE . . . . Bennettsville, S. C.
MECHANICAL ENGINEERING
Tiger Band 1, 2, 3, 4; Circle "K" Club 1; ASME 3, 4.

JOE A. McCARTY . . . . . Columbia, S. C.
MECHANICAL ENGINEERING
Association of the U. S. Army Award 3; SAME 3, President 4, 5.

WILLIAM K. McCOMBS . . Surfside Beach, S. C.
CIVIL ENGINEERING
Arnold Air Society; ASCE.

EDGAR C. McGEE . . . . . Orangeburg, S. C.
CIVIL ENGINEERING
Class President 2, 3; Student Body President 4; Blue Key; Tiger Brotherhood; Block "C" Club 2, 3, 4; Numeral Society.

• JOHN G. McGOWAN . . . . . Florence, S. C.
ELECTRICAL ENGINEERING
IEEE.

JERRY N. McMULLAN . . . . . Miami, Fla.
ELECTRICAL ENGINEERING
Scabbard and Blade; Bruce Knight Memorial Award; Pershing Rifles 3, Assistant Pledge Commander.

LARRY P. McPHERSON . . . . Clemson, S. C.
ELECTRICAL ENGINEERING

JAMES A. MARLER . . . . Fountain Inn, S. C.
INDUSTRIAL ENGINEERING
Honors 2; Distinguished Military Student.

ENGINEERING

• STANLEY F. MASSINGILL . . . Central, S. C.
CIVIL ENGINEERING
ASCE; ROTC; Advanced ROTC.

CHARLES L. MATTHEWS . N. Charleston, S.. C.
CIVIL ENGINEERING
Advanced ROTC.

JAMES K. MAYFIELD . . . Simpsonville, S. C.
MECHANICAL ENGINEERING
ASME 3, 4.

ALLEN B. MEADERS . . . . Greenville, S. C.
ELECTRICAL ENGINEERING
IEEE 2, 3, 4; Honor Roll 1.

• VIRGIL C. MEYERS, JR. . . . Charleston, S. C.
METALLURGICAL ENGINEERING
ASME 2, 3, 4; Hall Monitor 3.

MARION C. MILLER . . . . . Greer, S. C.
CIVIL ENGINEERING
ASCE, Secretary 4; SAME 3, 4; Tau Beta Pi 4; Block "C" Club 2, 3, 4; DPK 3, 4; Fellowship of Christian Athletes 3, 4; Track 1, 2, 3, 4.

MAXWELL B. MITCHELL . . . . Trion, Va.
AGRICULTURAL ENGINEERING
ASAE 2, 3, 4, 5; SAME 3, 4, 5; Advanced ROTC; Tiger Band 2, 3, 5; Concert Band 1, 2, 3, 5; Radio Club 1 2.

ROBERT D. MOFFAT . . . . . Florence, S. C.
ELECTRICAL ENGINEERING
IEEE 4; NS 1, 2, 3, 4.

• KENNETH M. MONTJOY . . Woodruff, S. C.
MECHANICAL ENGINEERING
ASME 3, 4.

NOEL M. MOORE . . . . North Augusta, S. C.
CHEMICAL ENGINEERING
AIChE; CDA Junior Staff; *Tiger* Staff 3.

KENNETH MORRISON . . . Anderson, S. C.
ELECTRICAL ENGINEERING

CARL D. NELSON, JR. . . . Charleston, S. C.
MECHANICAL ENGINEERING
Phi Eta Sigma 2, 3, 4; Phi Kappa Phi 3, 4; Tau Beta Pi 3, 4; ASME 3, 4.

• CHARLES B. NELSON . . . Ninety Six, S. C.
ELECTRICAL ENGINEERING
Air Science I Achievement Award; AFROTC 1; Phi Kappa Phi 3, 4; Tau Beta Pi 3, 4; IEEE 2, 3, 4.

GEORGE P. NELSON, JR. . . Charleston, S. C.
CIVIL ENGINEERING
ASCE.

KENNETH W. NETTLES . . Walterboro, S. C.
ELECTRICAL ENGINEERING
Colleton County Club; IEEE.

JOSEPH G. NEUWIRTH . . . . Clemson, S. C.
MECHANICAL ENGINEERING
ASME; Phi Eta Sigma; High Honors 1; Honors 2; Honors 4; Hall Monitor 2.

• THOMAS C. NEWMAN . . . . Sumter, S. C.
MECHANICAL ENGINEERING
Dixie Skydivers 3, 4; ASME 2, 3, 4; SAME 3, 4; ROTC 1, 2, 3, 4.

JOSEPH S. NEWTON . . . Yonges Island, S. C.
METALLURGICAL ENGINEERING
Reserve Officers Association Award 2; Alpha Sigma Mu Merit Award 3; Burlington Foundation Sochalrship 3, 4; Phi Eta Sigma 1, 2, 3, 4; Phi Kappa Phi 3, 4; Tau Beta Pi 3, Vice-President 4; Alpha Sigma Mu 3, 4; ASM 2, President 3, 4; Student Senate, Secretary 4; Hall Resident Counselor 2, 3, 4; BSU 1, 2, 3, 4; *Tiger* Staff 1; Lab Assistant 3, 4.

MAIDA A. OWEN . . . . . Berkeley, Calif.
ZOOLOGY
SBX 3, 4, Secretary 4.

DANIEL H. OWENS . . . . . Greenville, S. C.
INDUSTRIAL ENGINEERING

• JOHN A. PEARCE . . . . North Augusta, S.C.
MECHANICAL ENGINEERING
Board of Directors, Member ROBD; ASME 3, 4.

PHILIP B. PEGRAM . . . . Coral Gables, Fla.
MECHANICAL ENGINEERING
ASME 3, 4.

LONNIE D. PHIFER III . . . Fort Mill, S. C.
MECHANICAL ENGINEERING
American Legion AFROTC Award 3; Honors 1, 2; AF Wing commander 4; Distinguished AFROTC Cadet Award 4; Honor Student 1, 2, 3; Hall Monitor 2, 3; Hall Supervisor 4; Scabbard and Blade, Secretary 3, 4; Arnold Air Society, Vice-President 2, 3, 4; Flight Instruction Program 3, 4; Aero Club 4.

GARY C. PHILLIPS . . . . . Hartwell, Ga.
INDUSTRIAL MANAGEMENT
KDX; Fellowship of Christian Athletes.

ENGINEERING

• WILLIAM E. PINSON, JR. . Ware Shoals, S. C.
INDUSTRIAL MANAGEMENT

WILLIAM T. POOL . . . . . Greenville, S. C.
CHEMICAL ENGINEERING
Olin Summer Project Grant; ACS 1, 2, 3, 4, Vice-President 2; AIChE 2, 3, 4; Wesley Foundation 1, 2, 3.

VICTOR H. POORE . . . . . Clemson, S. C.
INDUSTRIAL MANAGEMENT
SAM.

JOHN L. POTTS . . . . . Greenville, S. C.
CIVIL ENGINEERING
SAME 3; Advanced ROTC 4.

• DONALD B. POUNDER . . N. Charleston, S. C.
MECHANICAL ENGINEERING

RONALD E. POWER . . . . Johnsonville, S. C.
MECHANICAL ENGINEERING
ASME.

ROBERT E. PRUETT . . . North Augusta, S. C.
MECHANICAL ENGINEERING
ASME; Arnold Air Society.

WILLIAM M. PUTNAM, JR. . . Greenville, S. C.
MECHANICAL ENGINEERING
ASME 2, 3, 4; SAME 2, 3, 4, Treasurer 3, President 4; APO 2, 3, 4.

• MIR Z. RAHIM . . . . . Pakistan
INDUSTRIAL ENGINEERING
ISA 2, 3, 4; Block "C" Club 3, 4; Tennis Team 2, 3, 4, Most Valuable Tennis Player.

ROBERT S. REARDEN, JR. . . N. Augusta, S. C.
ELECTRICAL ENGINEERING
Honors 1; Association of the U. S. Army Award 3; IEEE 2, 3, 4; Clemson Amateur Radio Club 1, 2; LSA 1; Advanced ROTC.

JAMES D. REDDEN . . . . . Hartsville, S. C.
MECHANICAL ENGINEERING
Phi Kappa Phi 4; Blue Key 3, 4; Tau Beta Pi 3, 4, President 4; Class Treasurer 3, 4; Financial Review Board 3, 4; KDX 1, 2, 3, 4, Secretary 3, 4.

CHARLES R. REESE . . . . . Union, S. C.
CERAMIC ENGINEERING
Keramos Merit Award 3, 4; Distinguished Military Student 4; Phi Eta Sigma 1, 2, 3, 4; Phi Kappa Phi 3, 4; Tau Beta Pi 3, 4, Treasurer 4; Keramos 3, 4, President 4; ACS 2, 3, 4; Union County Clemson Club 1, 2, 3, 4, Secretary 3.

• JAMES E. REEVES, JR. . . . Greenville, S. C.
MECHANICAL ENGINEERING
ASME 2, 3, 4, Treasurer 3, 4.

MICKEY E. REEVES . . . . . Laurens, S. C.
ELECTRICAL ENGINEERING
KSN.

MARION R. REMBERT, JR. . . . Sumter, S. C.
CIVIL ENGINEERING
ASCE.

WILLIAM E. REYNOLDS . . . . Sumter, S. C.
MECHANICAL ENGINEERING
ASME 3, 4; DPK.

• MICHAEL E. RICE . . . . . Greer, S. C.
ELECTRICAL ENGINEERING

RICHARD W. RICE . . . . . Greenwood, S. C.
CHEMICAL ENGINEERING
Highest Honors 1, 2, 3, 4; Honors Program 1, 2; R. F. Poole Alumni Scholar 1, 2, 3, 4; Chemical Rubber Co. Chemistry Award 1; Military History Award 2; Tau Beta Pi Scholastic Award 2; AIChE Scholastic Award 3; Phi Kappa Phi Award 3; Tau Beta Pi 3, 4; Phi Kappa Phi 3, 4; Phi Eta Sigma 1, 2, 3, 4; AIChE 2, 3, 4, Treasurer 4; BSU 1; Young Republicans 2, 3; Greenwood County Clemson Club 1, 2; URATS 1, 2, 3, 4.

WILLIAM A. RICHTER . . . Charleston, S. C.
MECHANICAL ENGINEERING
ASME 2, 3, 4.

JAMES M. RIEKER . . . . . Lansdale, Pa.
CHEMICAL ENGINEERING
AIChE 3, 4; ACS 2, 3, 4.

• FREDERICK H. ROBBINS . . Coral Gables, Fla.
ELECTRICAL ENGINEERING
IEEE 3, 4; Clemson Aero Club 3, 4.

GEORGE C. RODRIGUES . . Fayetteville, N. C.
CHEMICAL ENGINEERING
Honors 1, 3; AIChE 2, 3, 4; YMCA 1, 2, 3, 4, President of Councils 2, 3; YMCA Cabinet 2, 3; Canterbury Club 1, 2, 3, 4.

LEONARD A. SENEROTE, JR. . Belvedere, S. C.
CERAMIC ENGINEERING
Reserve Officer Association Award 1, 3; Honors 1, 2, 3; Distinguished Military Student; Scabbard and Blade Award 2; Higgins Scholarship Award 3; Keramos 3, 4, Treasurer 4; Scabbard and Blade 3, 4; ACS 2, 3, 4; Hall Supervisor 2, 3, 4; Newman Society; Counter Guerrilla Platoon 1, 2, 3, Commander 3; Pershing Rifles; SAME 4.

WILLIAM M. SHEPPARD . . Orangeburg, S. C.
CHEMICAL ENGINEERING
AIChE.

ENGINEERING

• JOHN FELIX SHOUSE, JR. . . Clemson, S. C.
ELECTRICAL ENGINEERING
IEEE 1, 2, 3, 4; WSBF Transmitter Engineer, Control Room Engineer, Technical Manager, Engineering Director; YMCA; Tigerama 3, 4; Junior Follies 3.

SIDNEY JACKSON SHRUM . . Pageland, S. C.
CIVIL ENGINEERING
ASCE 3, 4.

BERT E. SHULER . . . . . Pendleton, S. C.
AGRICULTURAL ENGINEERING

ANDREW P. SMITH, JR. . . . Pinopolis, S. C.
ELECTRICAL ENGINEERING

• DAVID E. SMITH . . . North Charleston, S. C.
INDUSTRIAL ENGINEERING
PKD; AIIE.

RUSSELL F. SMITH . . . . Indianapolis, Ind.
MECHANICAL ENGINEERING
KSN.

NEIL A. SMOAK . . . . . Orangeburg, S. C.
CIVIL ENGINEERING
ASCE; ASTM; Phi Eta Sigma; Tau Beta Pi; Phi Kappa Phi; P. A. and E. Award; P. P. P. Award.

WILLIAM C. SMYRE, JR. . . . Columbia, S. C.
ELECTRICAL ENGINEERING
Alpha Phi Omega 1, 2, 3, 4; IEEE 3, 4.

• HAROLD J. STEIGLER . . . . Clemson, S. C.
INDUSTRIAL ENGINEERING
AIIE.

JAMES W. STEIFLE . . . . Greenwood, S. C.
ELECTRICAL ENGINEERING
Phi Eta Sigma 1, 2, 3, 4; Phi Kappa Phi 3, 4; Tau Beta Pi 3, Secretary 4; IEEE 2, 3, Treasurer 4; BSU 1; Greenwood County Clemson Club 1; Arnold Air Society 4; Advanced AFROTC; Honors Program 1, 2, 3, 4; Junior Division Honors Certificate 2; High Honors 1, 2, 3, 4; Higgins Undergraduate Scholarship 2, 3, 4; Chicago Tribune Silver Medal Award 1; SAME Eng. Excellence Award 3.

DAVE R. STOKELY, JR. . . . Kingsport, Tenn.
CHEMICAL ENGINEERING
AIChE.

DAVID E. STRICKLAND . . Jacksonville, Fla.
MECHANICAL ENGINEERING
ASME.

• KARL F. STROUP . . . . . Gastonia, N. C.
INDUSTRIAL ENGINEERING
Phi Eta Sigma 4; Phi Kappa Phi 1; AIIE 3.

WAYNE ANTHONY STURGIS N. Augusta, S. C.
CIVIL ENGINEERING
KSN 2, 3, 4; ASCE.

DAVID BENJAMIN TANNER . . Easley, S. C.
ELECTRICAL ENGINEERING

RICKY L. THOMAS . . . . . Seneca, S. C.
CIVIL ENGINEERING

• STEPHEN M. THOMPSON Bloomfield Hills, Mich.
MECHANICAL ENGINEERING

ROBERT PAUL TRAINOR, JR. . Beverly, Mass.
INDUSTRIAL ENGINEERING
Alpha Phi Omega 2, 3, 4, Secretary, Treasurer and President; AIIE; Newman Club.

WILLIAM W. THRAVES . . Orangeburg, S. C.
INDUSTRIAL ENGINEERING
NS.

LAWRENCE C. TROPEA, JR. . . Buffalo, N. Y.
CIVIL ENGINEERING
ASCE; Sailing Club 3, 4; Newman Club 1, 2, 3, 4; Advanced ROTC 3, 4; Men's Residence Court 4.

• JAMES HAROLD TUCK . . . Greenville, S. C.
ELECTRICAL ENGINEERING

JOEL OSCAR TYNER . . . . Florence, S. C.
CIVIL ENGINEERING
BSU 2, 3, 4.

TED STENNETT VALENTINE . Jackson, S. C.
CIVIL ENGINEERING

JOHN VAN deERVE . . . . . Charleston, S. C.
CIVIL ENGINEERING
Young Republicans.

ENGINEERING

• DAN B. VAUGHAN . . . . . Anchorage, Alaska
CIVIL ENGINEERING
PKD.

LARRY E. VINCENT . . . . . Clemson, S. C.
CIVIL ENGINEERING
ASCE.

JAMES E. VISSAGE, JR. . . . Greenville, S. C.
CERAMIC ENGINEERING
ACS.

JAMES W. WALKER . . . . . Decatur, Ga.
CIVIL ENGINEERING
Alpha Phi Omega 2, 3, 4; ASCE 3, 4; Newtonian Society 2, 3.

• RICHARD C. WALKER . . . . Pittsburgh, Pa.
CHEMICAL ENGINEERING
Chemical Engineering Society 1, 2, 3, 4; Advanced ROTC 3, 4; Intramural Sports.

JAMES C. WARD . . . . . Clemson, S. C.
CIVIL ENGINEERING
ASCE 3, 4.

JOHN R. WARD . . . . . Sarver, Pa.
CIVIL ENGINEERING
ASCE 1, 2, 3, 4; Student Senate 1; Newman Society 1, 2, 3, 4.

FREDERICK H. WATKINS III . Caldwell, N. J.
ELECTRICAL ENGINEERING
IEEE 1.

• ROBERT N. WATSON . . . . Greenville, S. C.
CERAMIC ENGINEERING
Head Freshman Cheerleader 1, Cheerleader 2, Head Cheerleader 4; Country Gentleman 3; Tiger Brotherhood 4, 5; Block "C" Club 4, 5; ACS 2, 3, 4, 5; Central Spirit Committee 4, 5; Rat Court 4; DKA 1, 2, 3, 4, 5.

JAMES U. WATTS . . . . . Darlington, S. C.
ELECTRICAL ENGINEERING
IEEE 3, 4; Gamma Omega Phi 3, 4; Fencing 2, 3, 4.

WILLIAM J. WATSON . . . . Vero Beach, Fla.
MECHANICAL ENGINEERING
ASME 4.

HOWARD R. WELFARE, JR. . . Charlotte, N. C.
METALLURGICAL ENGINEERING
ASM.

• RONALD M. WELLS . . . . Darlington, S. C.
MECHANICAL ENGINEERING
ASME.

JOHN N. WHALEN . . . . . Savannah, Ga.
CERAMIC ENGINEERING

GARY T. WHITFIELD . . . . Anderson, S. C.
ELECTRICAL ENGINEERING
Tau Beta Pi 3, 4; IEEE 3, 4; Honor Roll 1, 2, 3.

BENJAMIN F. WILLIAMS . . . . Dillon, S. C.
CHEMICAL ENGINEERING
AIChE 2, 3, President of Southern Region 4; Junior Class Treasurer 3; Senior Class Treasurer 4; Financial Review Board 3, 4; NS 2, 3, 4, Corresponding Secretary 4; Circle "K" Club 1; Advanced AFROTC, Band Commander 4; Wesley Foundation Freshman Council 1; Tiger Band 1, 2, 3, 4; Dillon County Club 1, 2, 3, 4, Chaplain 2, Vice-President 3, President 4; Mu Beta Psi 2, 3, 4; Tiger Brotherhood.

• CLAUDE D. WILSON . . . . Anderson, S. C.
ELECTRICAL ENGINEERING
IEEE 3, 4.

HUGH T. WILSON, JR. . . . Greenville, S. C.
ELECTRICAL ENGINEERING

ROBERT R. WILSON . . . . Anderson, S. C.
MECHANICAL ENGINEERING
Honor Roll 1, 2, 3, 4; AFROTC Junior Achievement Award; ASME 2, 3, 4; Tau Beta Pi 3, 4; Phi Kappa Phi 3, 4; High Court 4; KSN Vice-President 2, 3, 4.

WILLIAM F. WOLTER . . . . Asheville, N. C.
CIVIL ENGINEERING
ASCE 4; SKE, Secretary 4; Clemson Jungaleers 1, 2; Sentimental Jazzmen.

• JOHN M. WOODS . . . . . Greenville, S. C.
CIVIL ENGINEERING
ASCE 2, 3, 4, Vice-President 4; Resident Court 4; Hall Supervisor 2, 3, 4.

HAYNE B. WORKMAN, JR. . . Kinards, S. C.
CIVIL ENGINEERING
ASCE.

BARBARA C. YOUNG . . . . Columbia, S. C.
ELECTRICAL ENGINEERING

MARSH Q. YOUNG . . . . . Sumter, S. C.
CIVIL ENGINEERING

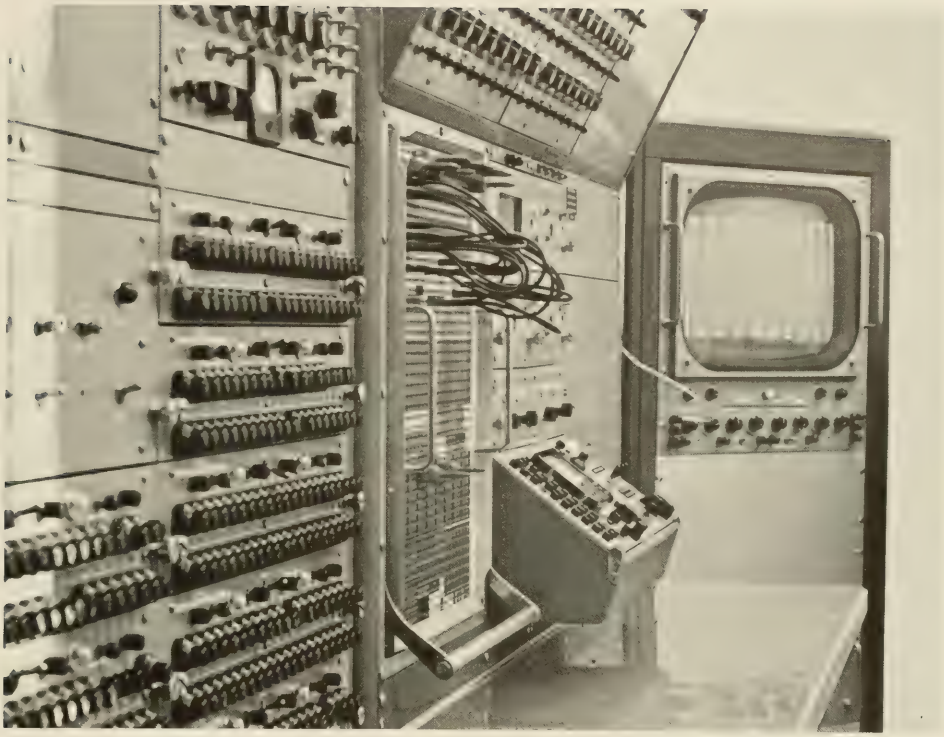

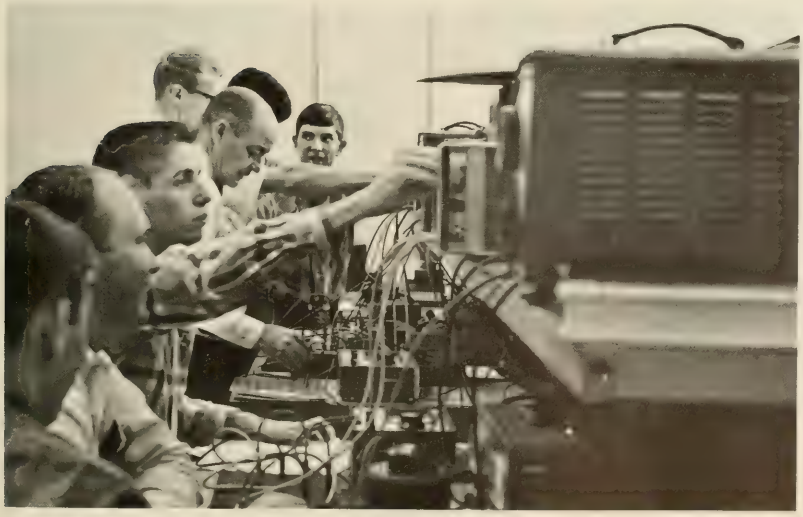

WALLACE D. TREVILLIAN, *Dean*

Industrial Management And Textile Science

In its twelve years of existence at Clemson University, the School of Industrial Management and Textile Science has provided an extensive program in the professional and textile fields.

The Industrial Management program at Clemson includes studies in social and physical sciences, as well as humanities. Beginning this year those majoring in Economics are under the School of Industrial Management rather than the School of Arts and Sciences.

The School of Textile Science has three divisions: Textile Chemistry, Textile Management and Textile Science. Textile Management gives an essential background in textile technological and managerial subjects with outside emphasis on the basic sciences. Textile Chemistry graduates are generally employed in research and administrative positions in their field.

The School of Industrial Management and Textile Science realizes the need for a versatile education and strives toward this in all its programs.

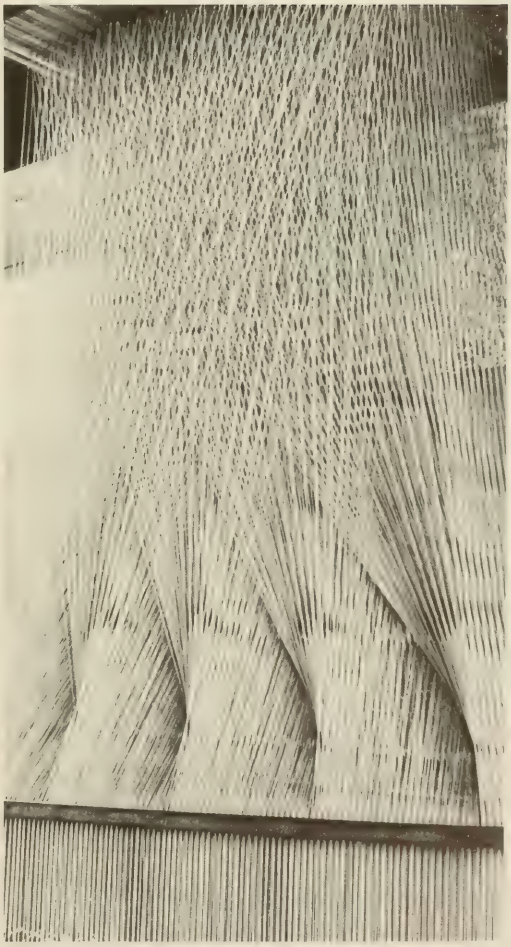

INDUSTRIAL MANAGEMENT
TEXTILE SCIENCE

• RUSSELL H. ABERNATHY . Garden City, S. C.
INDUSTRIAL MANAGEMENT
SAM.

JAMES W. ADDISON . . . . . Fairfax, Ala.
ECONOMICS
Phi Eta Sigma 1, 2, 3, 4; Phi Kappa Phi 3, 4; DKA 1, 2, 3, 4, Vice-President 4; Tiger Brotherhood 2, 3, 4, Secretary 3, Cub Master 4; Blue Key 3, 4, Vice-President 4; Block "C" Club 2, 3, 4.

WILLIAM R. ADKINS . . . . Fort Mill, S. C.
INDUSTRIAL MANAGEMENT
DKA 2, 3, 4, 5, Chaplain 4; Tiger Brotherhood 3, 4, 5; Fellowship of Christian Athletes 4, 5; Block "C" Club 3, 4, 5; SAM 2, 3, 4; Baseball 2, 3, 4, All-ACC 2, 3, 4, All-District 2, 3, 4, All-American 2, 3, 4; Mitchell "MVP" Trophy 4.

OSCAR A. ALEXANDER . . . Darlington, S. C.
INDUSTRIAL MANAGEMENT
SAZ 2, 3, 4, Treasurer 3, President 4; TAPS Junior Staff.

• GARY H. ANDERSON . . . . . Pickens, S. C.
INDUSTRIAL MANAGEMENT

PETE W. ANGELAKOS . . . . Laurens, S. C.
INDUSTRIAL MANAGEMENT

BARRY K. AUGHTRY . . . . . Lyman, S. C.
INDUSTRIAL MANAGEMENT
SAM 3, 4; PKD 3, 4; Advanced ROTC 3, 4; Wesley Foundation; Intramural Sports.

EDWARD L. BAILEY, JR. . . . Charleston, S. C.
INDUSTRIAL MANAGEMENT
Arnold Air Society 3, 4, Air Operations Officer 4; AFROTC; Air Force Drill Team 1; AG 3, 4; Bowling Team 1, 2, 3, 4, Captain 1, 2, 3, 4.

• WISE H. BATTEN . . . . . Estill, S. C.
ECONOMICS
KDX 1, 2, 3, 4, Pledge Master.

WILLIAM O. BEARDEN . . . Greenville, S. C.
INDUSTRIAL MANAGEMENT
Iota Mu Sigma; NS.

C. WAYNE BELL . . . . . Greenwood, S. C.
INDUSTRIAL MANAGEMENT
NS 2, 3, 4; Block "C" Club 2, 3, 4.

WILLIAM G. BENTLEY . . . . . Atlanta, Ga.
ECONOMICS
Cabonivitch Award 4; Economics Club 3, 4; Scuba Club 1, 2, 3, 4, Vice-President 3, President 4.

• JOHN RANDOLPH BETTIS, JR. Charleston, S. C.
INDUSTRIAL MANAGEMENT

RONALD L. BHASCO . . . . Pendleton, S. C.
INDUSTRIAL MANAGEMENT
SAM 3, 4.

WILLIAM C. BLEDIGER . . . Greenville, S. C.
ECONOMICS
DPK.

RICHARD PRESTON BLACK . Anderson, S. C.
INDUSTRIAL MANAGEMENT

• GEORGE W. BOOZER III . . . Clemson, S. C.
INDUSTRIAL MANAGEMENT
SAM 4; AATT 3, 4; Student Senate 1; NS 1, 2, 3, 4, Pledge Master 1.

DENNIS R. BOZARD . . . Bennettsville, S. C.
TEXTILE SCIENCE
ROTC; Alpha Phi Omega 3, 4; AATT 3, 4; Hall Supervisor 3.

THOMAS O. BROCK . . . . . Hodges, S. C.
INDUSTRIAL MANAGEMENT
Alpha Phi Omega.

JOE T. BROOKS, JR. . . . . LaGrange, Ga.
INDUSTRIAL MANAGEMENT

• GETTYS S. BROOME . . . . . Cowpens, S. C.
INDUSTRIAL MANAGEMENT
PKD.

BRUCE A. BURBICK . . . . S. Liverpool, Ohio
ECONOMICS
ACS; Weight Lifting Club 4; Economics Club 3, 4.

EDWARD K. BURDETTE . . Charleston, S. C.
INDUSTRIAL MANAGEMENT
KDX 1, 2, 3, 4.

THOMAS M. BURRISS . . . . Anderson, S. C.
INDUSTRIAL MANAGEMENT

INDUSTRIAL MANAGEMENT
TEXTILE SCIENCE

• DAVID W. BURTON . . . . . Corbin, Ky.
ECONOMICS

JAMES W. BUTLER . . . . . Greenville, S. C.
INDUSTRIAL MANAGEMENT
DPK.

HARRY F. BYERS, JR. . . Hendersonville, N. C.
ECONOMICS
IEEE 3, 4; SAM 3, 4; BSU 1, 2, 3, 4.

DAVID L. CAMPBELL . . . Haddonfield, N. J.
ECONOMICS
Bowling Club; Scuba Club.

• CABOT R. CASKIE . . . . . Arlington, Va.
INDUSTRIAL MANAGEMENT
Iota Mu Sigma.

FRANK H. CHAPMAN . . . . . Saluda, S. C.
ECONOMICS
Army ROTC, Company Commander 4; LSA 1, 2, 3.

TOBY G. CHAPMAN . . . . . Winnsboro, S. C.
INDUSTRIAL MANAGEMENT
SAM 4; WSBF 1, 2, 3, 4, News Manager 4; Dixie Skydivers Club 3, 4.

MELTON D. CHASTEEN . . . Anderson, S. C.
ECONOMICS

• KENNETH S. CLINE . . . . . Oaklyn, N. J.
ECONOMICS

DWIGHT B. COCHRAN . . Ware Shoals, S. C.
INDUSTRIAL MANAGEMENT

ERNEST A. COMMINS . . . Charleston, S. C.
INDUSTRIAL MANAGEMENT
SAM 1, 2; Delta Phi Beta 3, 4, 5; Senior Class Vice-President; Central Spirit Committee 5, Senior Day Chairman; Circle "K" Club 2, 3, Secretary 3; SKE 2, 3, 4, 5; IFC 3, President 5, Treasurer 5; BSU 1; SEIFC 3; Beta Sigma Chi 1, 2, 3.

ROLAND L. CONNELLY . . Spartanburg, S. C.
TEXTILES
AATT 4, Secretary 4; J. P. Steven Scholarship.

• EPHRIAM G. COPE, JR. . . . . Clemson, S. C.
INDUSTRIAL MANAGEMENT

CAROL D. COPELAND . . . . Clinton, S. C.
INDUSTRIAL MANAGEMENT
SAM 4; Pershing Rifles 1, 2; Scuba Club 3, 4; BSU 4.

JAMES F. COX III . . . . . Charleston, S. C.
INDUSTRIAL MANAGEMENT
YMCA 1, 2; Newman Club 1, 2.

PETE A. CRAWFORD . . . College Place, Ga.
INDUSTRIAL MANAGEMENT

• GEORGE D. CROSBY . . . . . Walterboro, S. C.
TEXTILE CHEMISTRY

WILLIAM LLOYD CROSBY . Cedar Grove, N. J.
INDUSTRIAL MANAGEMENT
SAM 2, 4; Hall Monitor 3.

JOSEPH E. CROSLAND . . . Greenville, S. C.
INDUSTRIAL MANAGEMENT
Student Senate 2; Sigma Alpha Zeta 2, 3, 4.

SAMMY E. CROUCH . . . . . Saluda, S. C.
INDUSTRIAL MANAGEMENT
Iota Mu Sigma 3, 4; Assc. of the U. S. Army Award 3.

• GEORGE R. CROWE . . . . . Clemson, S. C.
INDUSTRIAL MANAGEMENT

BENJAMIN H. CUTTINO . . . . . Atlanta, Ga.
INDUSTRIAL MANAGEMENT
SAM.

WILLIAM B. CUTTS . . . . Georgetown, S. C.
INDUSTRIAL MANAGEMENT

DENNIS G. DANKO . . . . . Pittsburgh, Pa.
ECONOMICS

INDUSTRIAL MANAGEMENT TEXTILE SCIENCE

• JAMES A. DARBY . . . . . Pelzer, S. C.
INDUSTRIAL MANAGEMENT
4-H Club 1, 2; Army ROTC 1, 2, 3, 4.

EUGENE DELADDY, JR. . . Spartanburg, S. C
INDUSTRIAL MANAGEMENT
Honor Roll 1, 2, 3, 4; A. B. Carter Scholarship 4; Iota Mu Sigma 3, 4; SAM 2, 3; *Bobbin and Beaker* Staff 2.

JOSEPH R. DENDY, JR. . . . . Laurens, S. C.
INDUSTRIAL MANAGEMENT
SAM 5; Pershing Rifles 1, 2, 3; BSU 1, 2.

JOHN A. DICKERSON . . . . . Hartwell, Ga.
INDUSTRIAL MANAGEMENT
Iota Mu Sigma 2, 3, 4, Secretary 3; Student Senate 1, 2, 3, 4, Chairman Judiciary Committee 3, President 4; Blue Key 3, 4; DKX 2, 3, 4, Vice-President 4; TAPS Junior Staff 2.

• PAUL W. DOWDY . . . . . Clemson, S. C.
INDUSTRIAL MANAGEMENT
PKD 3, 4; Tiger Band 1, 2, 3, 4.

JOHN H. DINNEEN . . . . . McLean, Va.
ECONOMICS
ACC Honor Roll 2, 3; Phi Eta Sigma 1, 2, 3, 4; Sigma Tau Epsilon 3, 4; Sigma Delta Pi 3, 4; Block "C" Club 3, 4; PKD 3, 4; Hall Supervisor 3, 4; Basketball 1; Baseball 1, 2, 3.

JANE C. DUNLAP . . . . . Greenville, S. C.
ECONOMICS

THOMAS E. DURHAM . . . . Greenville, S. C.
INDUSTRIAL MANAGEMENT
SAZ.

• JAMES A. DYE . . . . . Anderson, S. C.
INDUSTRIAL MANAGEMENT

LLOYD M. EARGLE . . . . . Greenville, S. C.
TEXTILE MANAGEMENT
AATT 2, 3, 4; LSA 1, 2, 3; Hall Supervisor 3.

NEAL W. EDWARDS . . . . Rock Hill, S. C.
ECONOMICS

JAMES H. ELLICOTT . . . . . Hampton, Va.
INDUSTRIAL MANAGEMENT
AFROTC 3, 4; SAM 3; Residence Court 4; APO 2; Charleston County Club 1; SKE 2, 3, 4.

• JAMES W. ENGRAM . . . . . Columbia, S. C.
ECONOMICS
UMOC 3; Student Senate 2; NS 1, 2, 3, 4; IFC 3, Secretary 3; Oak Haven Ravens 1, 2.

GARY W. ENGSTROM . . . Cedar Grove, N. J.
ECONOMICS
DKA.

JACK W. ERTER . . . . . Dalzell, S. C.
ECONOMICS
Sophomore Class Secretary; Junior Class Secretary; Senior Class Vice-President; Tiger Brotherhood 3, 4; NS 1, 2, 3, 4, Corresponding Secretary 3; TAPS Activities Editor 3, Editor-in-Chief 4; CDA Junior Staff 3.

SAMUEL J. ERVIN, JR. . . . Hemingway, S. C.
TEXTILE CHEMISTRY

• JAMES H. EVANS . . . . . Charleston, S. C.
INDUSTRIAL MANAGEMENT

MICHAEL C. FARMER . . . . LaFrance, S. C.
INDUSTRIAL MANAGEMENT

HANS C. FEIGE . . . . . Ft. Lauderdale, Fla.
ECONOMICS
TKA-DSR 3, 4, President 3, 4, Regional Secretary 4; PSA 1, 2, 3, 4; YMCA 1, 2, 3, 4; Sophomore Council Secretary; Junior Council Secretary-Treasurer Senior Council Vice-President; Debate Team 1 2, 3, 4; Pre-Law Society 1, 2, 3, 4, President 3, 4; Clemson Players 1, 2, 3, 4, Treasurer 2; Calhoun Forensic Society Treasurer 2, Vice-President 3, President 4; Young Democrats 4.

HERBERT P. FENNELL . . . . Clemson, S. C.
INDUSTRIAL MANAGEMENT

• JACKSON E. FIELDS, JR. . . . Rock Hill, S. C.
ECONOMICS

• GENE A. J. FINLEY . . . . . Pickens, S. C.
INDUSTRIAL MANAGEMENT

TIMOTHY P. FINN . . . . . Clemson, S. C.
INDUSTRIAL MANAGEMENT

WAYNE B. FISHER . . . . . Anderson, S. C.
ECONOMICS

INDUSTRIAL MANAGEMENT
TEXTILE SCIENCE

• PEYTON B. FLORENCE . . . Washington, D. C.
ECONOMICS

JAMES F. FOLSOM . . . . . Adel, Ga.
INDUSTRIAL MANAGEMENT
SAM.

RICHARD L. GARICK . . . Orangeburg, S. C.
INDUSTRIAL MANAGEMENT
KDX 3, 4; Block "C" Club 3, 4; Football 1, 2, 3, 4.

CARLIS R. GIBSON . . . . . Gaffney, S. C.
INDUSTRIAL MANAGEMENT

• BENNY E. GILLIARD . . . . Greenville, S. C.
INDUSTRIAL MANAGEMENT
Scabbard and Blade 4.

PERRIN T. GLEATON . . . . Columbia, S. C.
INDUSTRIAL MANAGEMENT
DMS-ROTC; AATT; KSN.

DANIEL K. GODFREY . Charleston Heights, S. C.
INDUSTRIAL MANAGEMENT

LAWRENCE O. GOLDSTEIN . Spartanburg, S. C.
TEXTILES
Scuba Club 2, 3, 4; Karate Club 2, 3, Secretary 2, 3.

• LARRY F. GRANT . . . . . Fort Mill, S. C.
INDUSTRIAL MANAGEMENT

EARL H. GRUBBS . . . . . Barnwell, S. C.
INDUSTRIAL MANAGEMENT
Iota Lambda Sigma, Delta Sigma Nu; AG 3, 4, Pledgemaster 3.

JOHN G. GRUBBS . . . . . Greenville, S. C.
TEXTILE MANAGEMENT

THOMAS E. HALL . . . . . Martinsville, Va.
INDUSTRIAL MANAGEMENT
SAM 3, 4; APO 1, 2, 3, 4; ROTC 1, 2, 3, 4.

• F. SCOTT HARDIGREE . . . . Hartwell, Ga.
INDUSTRIAL MANAGEMENT

DONALD A. HARPER . . . . Andrews, S. C.
ECONOMICS
NS 1, 2, 3, 4; AFROTC 3, 4.

HAROLD H. HARRISON, JR. . Greenville, S. C.
ECONOMICS
KSN 1, 2, 3, 4, Secretary 4; BSU 1, 4; Economics Club 3, 4; Young Republicans 2, 3.

ROGER M. HAZELWOOD . . . Hamilton, S. C.
INDUSTRIAL MANAGEMENT
PKD.

• LYKES S. HENDERSON, JR. . . Clinton, S. C.
INDUSTRIAL MANAGEMENT
Junior Honors Program 1, 2; AFROTC Scholarship 3, 4; SAM Outstanding Junior of the Year 3; Iota Mu Sigma 2, 3, 4, President 4, Secretary 3; SAM 2, 3, 4, Program Chairman 4; Young Republicans 2.

GEORGE B. HILTON . . . . . Anderson, S. C.
TEXTILE MANAGEMENT

JOHN K. HIND . . . . . Clemson, S. C.
INDUSTRIAL MANAGEMENT
Iota Mu Sigma 3, 4.

JAMES R. HINSON . . . . . Lancaster, S. C.
TEXTILE MANAGEMENT
SAME 4; AATT 3, 4; ROTC 1, 2, 3, 4.

• DANNY D. HOLMES . . . . . Gaffney, S. C.
INDUSTRIAL MANAGEMENT
SAM 2, 3, 4.

JOHN A. HORTON III . . . . Durham, N. C.
ECONOMICS
Honors 1; High Honors 2, 3; ACC Scholastic Team 3; Phi Kappa Phi 3, 4; Sigma Tau Epsilon 3, 4; Gamma Beta Phi 3, 4, Vice-President 4; Swimming 1, 2, 3, 4, Captain 4.

CHARLES H. HOUCK . . . . Allendale, S. C.
INDUSTRIAL MANAGEMENT
Tiger Band 1, 2, 3, 4.

TERRY D. HOUSTON . . . . . Pickens, S. C.
INDUSTRIAL MANAGEMENT

INDUSTRIAL MANAGEMENT
TEXTILE SCIENCE

• CALVIN L. HUDSON . . . . Asheville, N. C.
ECONOMICS
Pershing Rifles 1, 2.

RICHARD H. HUDSON . . . Orangeburg, S. C.
INDUSTRIAL MANAGEMENT

PARRIS M. HUGHEY . . . . . Clemson, S. C.
ECONOMICS

RONALD D. HUGHEY . . . . . Gaffney, S. C.
INDUSTRIAL MANAGEMENT
Iota Mu Sigma Scholarship Award 4; Iota Mu Sigma 2, 3, 4, Vice-President 4; SAM, Ratmaster 3, SAM *Newsletter*, Editor 4; AFROTC 3, 4.

• HAROLD A. HUNTER, JR. . . . Silverstreet, S. C.
TEXTILE MANAGEMENT

JAMES C. HURST . . . . . Chesterfield, S. C.
ECONOMICS

STEPHEN F. HUTCHINSON . Summerville, S. C.
ECONOMICS
CDA 3, 4; DKA 1, 2, 3, 4, Pledge Master 4; Canterbury Club 1, 2.

DAVID G. JACKEL . . . . . W. Mifflin, Pa.
INDUSTRIAL MANAGEMENT
Glee Club 2, 3, 4, Treasurer 3, President 4.

• HAROLD D. JACKSON . . Myrtle Beach, S. C.
INDUSTRIAL MANAGEMENT
Pershing Rifles; R. W. Simpson Award 1, 2, 3.

WILLIAM T. JACKSON . . . . . York, S. C.
TEXTILES
PKD.

WILLIAM J. JAMES . . . . Toms River, N. J.
INDUSTRIAL MANAGEMENT
Baseball; Block "C" Club.

JOHN L. JEFFCOAT, JR. . . . Swansea, S. C.
INDUSTRIAL MANAGEMENT
Honor Roll 3, 4; IME 3, 4; SAM 3, 4.

• CARLTON E. JENKINS . . North Augusta, S. C.
TEXTILE MANAGEMENT

DANIEL R. JOHNSON . . . . . Augusta, Ga.
INDUSTRIAL MANAGEMENT
SAM 2.

WILEY H. JOHNSON, JR. . . Spartanburg, S. C.
ECONOMICS
PKD 1, 2, 3, 4; Glee Club 2, 3, 4; Hall Supervisor 3, 4; Basketball 1; ROTC 3, 4.

JOHN R. JONES . . . . . Rock Hill, S. C.
INDUSTRIAL MANAGEMENT
SAM 4.

• RONALD W. JONES . . . . . Greenville, S. C.
INDUSTRIAL MANAGEMENT
Baseball 1.

STEPHEN L. JONES . . . . . Andrews, S. C.
ECONOMICS
SKE 2, 3, 4, Social Chairman 3, President 4.

ROBERT M. JORDAN . . . . Hartsville, S. C.
INDUSTRIAL MANAGEMENT
Student Senate 4; AG 4; Young Republicans 3, 4, Treasurer 4; TAPS Junior Staff 4.

THOMAS L. JORDAN . . . Tangiers, Morocco
INDUSTRIAL MANAGEMENT

• BRUCE L. KALLEY . . . . Cedarhurst, N. Y.
INDUSTRIAL MANAGEMENT
SAM 3, 4; Pershing Rifles 1; Weight Lifting Club 2, 4.

CLIFFORD B. KAVAN . . . Garden City, N. Y.
ECONOMICS
Young Republicans 1, 2, 3, 4; APO 1, 2, 3, 4, Secretary 3; YMCA 3, 4; YMCA *Handbook*, Editor 3.

WILLIAM J. KENNEDY III . . Clemson, S. C.
TEXTILE MANAGEMENT
NS 1, 2, 3, 4, 5, 6.

ROBERT J. KING . . . . . River Edge, N. J.
ECONOMICS

INDUSTRIAL MANAGEMENT
TEXTILE SCIENCE

• GEORGE J. KNIGHT . . . . . Varnville, S. C.
INDUSTRIAL MANAGEMENT

ODIOUS O. KNIGHT, JR. . . Spartanburg, S. C.
TEXTILES

ROBERT M. KOGER . . . . . Charleston, S. C.
ECONOMICS
Demolay Club 2, 3; YMCA 1, 2; CSO 1, 2, 3, 4, Treasurer 2, President 3, Vice-President 4; Economics Club 3, 4; Glee Club 3; ROTC Band 1, 2.

ROBERT F. KOLB . . . . . Liberty, S. C.
ECONOMICS
Young Republicans 1, 2, 3, 4; BSU 1, 4; YMCA 1, 2, 3, 4; Economics Club 2, 3, 4; Spanish Club 3, 4.

• PAUL J. KOZMA . . . . . Staten Island, N. Y.
TEXTILE CHEMISTRY
DPK; Block "C" Club.

ARTHUR W. LaGRONE . . . Greenville, S. C.
ECONOMICS
Debate Team 3; SAM 4; Economics Club 2, 3; Student Senate 1; SKE 1, 2, 3, 4; Clemson Players 2, 3.

WILLIAM D. LANGFORD . . . . Seneca, S. C.
INDUSTRIAL MANAGEMENT

BRUCE N. LANIER . . . . . West Point, Ga.
INDUSTRIAL MANAGEMENT
Tiger Brotherhood; DKA; Block "C" Club.

• EDWARD B. LaROCHE . . . . Gray Court, S. C.
INDUSTRIAL MANAGEMENT
Iota Mu Sigma 3.

PETE L. LEWIS . . . . . Falls Church, Va.
ECONOMICS
Economics Club; *Chronicle* Staff.

FRED K. LINDER . . . . . Clifton, S. C.
TEXTILES
AATT.

MICHAEL S. LIPSCOMB . . . Clemson, S. C.
INDUSTRIAL MANAGEMENT

• EDWIN A. LODGEK . . . . Collingswood, N. J.
ECONOMICS
Baseball 1, 2, 3; Block "C" Club 3, 4.

FLOYD S. LONG . . . . . Mauldin, S. C.
INDUSTRIAL MANAGEMENT

ANDREW B. LORD . . . . . Burlington, Vt.
INDUSTRIAL MANAGEMENT
Clemson Little Theatre 3, 4.

JOE H. LYNN . . . . . Lancaster, S. C.
INDUSTRIAL MANAGEMENT
SAM Outstanding Sophomore; SAM Man of the Year 3; SAM 2, 3, 4, President 4; BSU 1, 2, 3, 4.

• GERALD K. McALISTER . . . Anderson, S. C.
INDUSTRIAL MANAGEMENT
SAM 2, 3.

GARY W. McCONNELL . . . Greenville, S. C.
ECONOMICS

J. BARRY McCRACKEN . . . Branchville, S. C.
ECONOMICS
Men's Residence Court, 4; AG 3, 4; Young Republicans 2, 3, 4, President 4.

JAMES F. McCURRY . . . . . Belton, S. C.
TEXTILE MANAGEMENT
APO 1, 2, 3, 4, 5, Vice-President 3; AATT 2, 3, 4; SAM 2, 3, 4; Young Republicans 3, 4.

• JERRY E. McGEE . . . . . Athens, Ga.
ECONOMICS

PETER C. McKINNEY . . . . Denmark, S. C.
INDUSTRIAL MANAGEMENT
AFROTC; KDX.

NANCY S. MALTHOUSE . . . Clemson, S. C.
ECONOMICS

JAMES K. MANER, JR. . . . . Garnett, S. C.
INDUSTRIAL MANAGEMENT

INDUSTRIAL MANAGEMENT TEXTILE SCIENCE

• MARION L. MANNING . . Calhoun Falls, S. C.
ECONOMICS

JAMES M. MARCENGILL . . Williamston, S. C.
TEXTILES
Callaway Educational Scholarship 3; Sexdel-Wooley Scholarship 4; Phi Psi 3, Treasurer 4; AATT 3, 4; Hall Monitor 3, 4.

JOHN P. MATTISON . . . . . Anderson, S. C.
ECONOMICS

HARRY P. MAYNARD, JR. . . . Belmont, N. C.
TEXTILES
Owens-Corning Fiberglas Scholarship 3, 4; Phi Psi 4; SAM 3; AATT 3, 4, President 4.

• RICHARD C. MENTE . . . . . Union, N. J.
INDUSTRIAL MANAGEMENT
Iota Mu Sigma; SAM; Economics Club; Circle "K" Club; NU Epsilon, AFROTC.

JOHN D. MERRILL, JR. . . . . Greenville, S. C.
ECONOMICS
Economics Club.

JOHN M. MILAM . . . . . Sandy Springs, S. C.
ECONOMICS

ROBERT W. MILLAR . . . . . Pickens, S. C.
TEXTILE CHEMISTRY
Ben and Kitty Gossett Scholarship 3, 4; AATCC 2, 3, 4, Treasurer 4.

• WILLIAM T. MILLS . . . . . Monroe, N. C.
INDUSTRIAL MANAGEMENT

JAMES A. MISHOE . . . . . Columbia, S. C.
INDUSTRIAL MANAGEMENT
Beta Tau Sigma 2, 3, 4.

HARRY L. MOORE . . . . . Clemson, S. C.
ECONOMICS
Economics Club 2, 3, 4, Vice-President 2, President 4; Young Republicans 3, 4.

HERBERT B. MOORE . . . . Rock Hill, S. C.
TEXTILES
AATCC 1, 2; SAZ 1, 2, 3, 4, Vice-President 4; IFC 3; York County Club 2, 3.

• HUGH F. MORGAN, JR. . . . . Laurens, S. C.
INDUSTRIAL MANAGEMENT
KSN.

ROGER A. MUCKENFUSS . . Greenville, S. C.
INDUSTRIAL MANAGEMENT

GROVER E. MYERS . . . . . Portsmouth, Va.
INDUSTRIAL MANAGEMENT
High Court Attorney 4; APO 4; Tiger Band 2, 3, 4; Air Force Band 1, Drum Major 1.

LYLE STANLEY NEELY . . . Rock Hill, S. C.
ECONOMICS

• RODNEY L. NELSON . . . . Norwalk, Conn.
INDUSTRIAL MANAGEMENT
Glee Club 1; Skin Diving Club 1.

JIMMY E. NOLAN . . . . . Easley, S. C.
INDUSTRIAL MANAGEMENT

ALLEN O. NORRIS . . . . . Walterboro, S. C.
TEXTILE CHEMISTRY
AATCC; Sailing Club; Colleton County Club.

H. CHRISTIAN NUCKOLS, JR. . Columbia, S. C.
INDUSTRIAL MANAGEMENT
YMCA Junior Council, President 3; SAM 4; KDX 1, 2, 3, 4; YMCA 2, 3.

• PHILIP N. ODOM, JR. . . . . Charleston, S. C.
TEXTILE MANAGEMENT

CHRISTOPHER G. OLSON . . . Clemson, S. C.
ECONOMICS
Economics Club

JOHN E. PARKER . . . . . Hampton, S. C.
ECONOMICS
KDX 1, 2, 3, 4, Treasurer 4.

DOUGLAS E. PATTERSON . . Anderson, S. C.
ECONOMICS

INDUSTRIAL MANAGEMENT
TEXTILE SCIENCE

• WILLIAM M. PAYNE . . . . . Donalds, S. C.
ECONOMICS
Young Republicans 2, 3, 4; Gamma Omega Phi 2, 3, 4, Vice-President 4; *Chronicle* Staff 1, 2; Aero Club 3, 4.

RICHARD E. PHILLIPS, JR. . . Walhalla, S. C.
TEXTILES
AATT.

WILLIAM E. POTEAT . . . Spartanburg, S. C.
TEXTILE CHEMISTRY
AATCC 1, 2, 3, 4; ROTC.

JOHN H. PRICE . . . . . Clemson, S. C.
INDUSTRIAL MANAGEMENT
SAM.

• JOHN N. PURDY . . . . . Atlanta, Ga.
INDUSTRIAL MANAGEMENT
Block "C" Club 2, 3; Track Manager 1, 2, 3.

ADGER S. REEVES . . . . . Greenville, S. C.
ECONOMICS

PERRY H. REYNOLDS . . . . Anniston, Ala.
INDUSTRIAL MANAGEMENT
Tennis 3; Block "C" Club 2.

BRUCE T. RHYNE . . . . . College Park, Ga.
ECONOMICS
Mu Beta Psi 3, 4; Glee Club 1, 2, 3, 4; University Singers 1, 2, 3, 4.

• M. DOUGLAS RICE . . . . . Clinton, S. C.
INDUSTRIAL MANAGEMENT
Honor Roll 2, 3; SAM 2, 4; Hall Monitor 3; Hall Supervisor 4; BSU 1, 2, 3, 4.

CHARLES L. ROBERTS . . Travelers Rest, S. C.
INDUSTRIAL MANAGEMENT
Pershing Rifles 1; SAM 3, 4; Student 1, 2; Young Republicans 1, 2; *Tiger* Staff 1.

EUGENE C. ROBINSON . . . . Clemson, S. C.
ECONOMICS

RICHARD L. ROCHE . . . . . Gaffney, S. C.
ECONOMICS
DKA; Country Gentleman 4.

• DAVID P. ROCHESTER . . . . Clemson, S. C.
ECONOMICS
DKA 2, 3, 4, Social Chairman 3, 4; BSU, President 1; Economics Club 3, 4.

ESTON L. RODGERS, JR. . . . Clemson, S. C.
ECONOMICS
Economics Club 2, 3, 4; Calhoun Literary Society 3, 4; Young Democrats Club 3, 4; SAM 3.

JAMES C. ROETS . . . . . Jupiter, Fla.
ECONOMICS
Central Spirit Committee 4, 5; Rat Court 5; PKD 2, 3, 4, 5; Country Gentleman 4; Head Cheerleader 5; Swimming 1, 2.

JOHN P. ROQUEMORE . . . Bishopville, S. C.
INDUSTRIAL MANAGEMENT
SAM 4; Tiger Band 1, 2, 3; Circle "K" Club 3; Mu Beta Psi 3.

• CHARLES SACHSENMAIER III Marmora, N. C.
INDUSTRIAL MANAGEMENT
SAM 2, 3, 4; DKA 2, 3, 4, Treasurer 4; Advanced ROTC 3, 4.

HORACE K. SANDERS, JR. . Myrtle Beach, S. C.
INDUSTRIAL MANAGEMENT

JOHN H. SEGARS . . . . . Darlington, S. C.
INDUSTRIAL MANAGEMENT
DPK 1, 2, 3, 4, Vice-President 4.

EUGENE D. SEITER . . . . . Westfield, N. J.
ECONOMICS
Skydivers Club 1; Sailing Team 1, 2, 3.

• WILLIAM M. SHARP . . . . Honea Path, S. C.
TEXTILES
S. C. Textile Management Assoc. Scholarship; Phi Psi, President 4; AATT, Vice-President 4; Advanced ROTC.

KENNETH W. SHEDD . . . Rockingham, N. C.
TEXTILE MANAGEMENT
AATT 1, 2, 3, 4, Secretary 4.

THOMAS C. SHELTON . North Charleston, S. C.
INDUSTRIAL MANAGEMENT

LESTER P. SHERBERT . . . Woodruff, S. C.
INDUSTRIAL MANAGEMENT

INDUSTRIAL MANAGEMENT
TEXTILE SCIENCE

• DANNY A. SHIVE . . . . . Elberton, Ga.
TEXTILES
AATT 4, 5.

JON E. SHULER . . . . . Clemson, S. C.
ECONOMICS
DMS; SAME 1, 2, 3; Economics Club 4; Student Senate 4; WSBF 1; DPK 1, 2, 3, 4; Block "C" Club 3, 4; Swimming Team 1, 2, 3, 4.

JERRY J. SIMS . . . . . Donalds, S. C.
TEXTILE MANAGEMENT

RONALD J. SMALL . . . . . Hartsville, S. C.
TEXTILES
The Chemstrand Scholarship 3, 4; Honor Roll 2, 3, 4; Phi Psi 3, 4, Secretary 4; KDX 1, 2, 3, 4; Newman Club 1, 2, 3, 4.

• BENNY C. SMITH . . . . . Williamston, S. C.
INDUSTRIAL MANAGEMENT
SAM; IMS.

CHARLES S. SMITH . . . . . Inman, S. C.
TEXTILES

DONNY L. SMITH . . . . . Rock Hill, S. C.
TEXTILES
PKD, Treasurer; CDA, Vice-President.

MELVIN L. SMITH . . . . . Hartsville, S. C.
INDUSTRIAL MANAGEMENT

• RICHARD L. SMITH . . . . . Anderson, S. C.
INDUSTRIAL MANAGEMENT

WILLIAM C. SMITH . . . . . Columbia, S. C.
ECONOMICS

WILLIAM D. SMITH . . . . . Columbus, N. C.
INDUSTRIAL MANAGEMENT
KDX; *Tiger* Staff, Sports Editor.

G. L. SNIPES, JR. . . . . Seneca, S. C.
INDUSTRIAL MANAGEMENT

• CHARLES J. SNYDER . . . . Greenwood, S. C.
INDUSTRIAL MANAGEMENT
SAM 3, 4; Advanced ROTC 3, 4.

JOHN E. STEPP . . . . . Clemson, S. C.
INDUSTRIAL MANAGEMENT
SAM 3, 4, Treasurer 3, 4; APO 2, 3, 4; YMCA 3; Wesley Foundation 1; AFROTC 1, 2, 3, 4; Young Republicans 1.

KENNETH S. STEPP . . . . . Clemson, S. C.
INDUSTRIAL MANAGEMENT
Jonathan Logan Scholarship 1, 2, 3, 4; Iota Mu Sigma 3, 4; Phi Kappa Phi 4; Young Republicans 1, 2, 3; SAM 3, 4; APO 4; Wesley Foundation 2, 3; YMCA 4; Soccer Club 2, 3, 4.

WILLIAM G. STEVENS . . . . Columbia, S. C.
INDUSTRIAL MANAGEMENT
NS.

• KENNETH M. SUGGS . . . . Anderson, S. C.
ECONOMICS
Tigerama 2; Student Body Secretary 3; SCSSL 2, 3; KSN 1, 2, 3, 4, President 3, 4; IFC 4.

CHAS. T. SUTHERLAND, JR. . . Madison, N. C.
TEXTILE CHEMISTRY
AATCC; Clemson Players 3, 4; International Club 2, 3, 4.

JAMES R. SWAIN . . . . . Myrtle Beach, S. C.
ECONOMICS
Economics Club; High Court Attorney.

JACK B. SWERLING . . . . . Belleville, N. J.
ECONOMICS
Hillel-Brandeis 1, 2, 3, 4; Economics Club 2, 3, 4.

• WILLIAM R. THOMAS . . . Charleston, S. C.
INDUSTRIAL MANAGEMENT

RYAN S. THROWER . . North Charleston, S. C.
INDUSTRIAL MANAGEMENT

GEORGE A. TODD . . . . . Asheville, N. C.
TEXTILE CHEMISTRY

F. JOHN TOLLON . . . . Boynton Beach, Fla.
ECONOMICS
PKD.

INDUSTRIAL MANAGEMENT
TEXTILE SCIENCE

• JAMES C. A. TOMLIN . . . . Chevy Chase, Md.
ECONOMICS
Counter-Guerrilla; ROTC, Company 4; Scuba Club.

HENRY S. TRAMMELL . . . Charlotte, N. C.
INDUSTRIAL MANAGEMENT
Pershing Rifles; Scabbard and Blade; *Tiger* Staff.

JERRY E. TRAPNELL . . . . . Metter, Ga.
INDUSTRIAL MANAGEMENT

GERALD L. TRULUCK . . . Lynchburg, S. C.
INDUSTRIAL MANAGEMENT
SAM Corresponding Secretary.

• DALE W. TURNER . . . . . Greenville, S. C.
INDUSTRIAL MANAGEMENT
SAM; Amateur Radio Club, President 2, 3, 4; DeMolay Club Secretary-Treasurer 1, President 2.

JAMES E. TURNER . . . . . Marion, S. C.
INDUSTRIAL MANAGEMENT

ROBIN D. TURNER . . . . Anchorage, Alaska
ECONOMICS

WILLIAM T. UTTER . . . . . Columbia, S. C.
ECONOMICS
Economics Club, Vice-President 3, 4.

• JAMES A. VAUGHAN . . . . Greenville, S. C.
ECONOMICS
Advanced ROTC 3, 4.

JERRY WAYNE VAUGHN . . Lancaster, S. C.
INDUSTRIAL MANAGEMENT
SAM, Vice-President 4; Iota Mu Sigma.

JAMES R. VINSON . . . . . Greenville, S. C.
ECONOMICS
BSU; Campus Crusade for Christ.

JOHN H. WADDELL . . . Hendersonville, N. C.
INDUSTRIAL MANAGEMENT
DPK 1, 2, 3, 4; IFC 3, 4.

• DOUGLAS L. WALKER . . . . Kershaw, S. C.
ECONOMICS
SKE; YMCA.

JOSEPH L. WALKER, JR. . . Lake Wales, Fla.
ECONOMICS
Advanced ROTC 3, 4.

MALCOLM B. WARD . . . . Darlington, S. C.
INDUSTRIAL MANAGEMENT
SAM 2; Gamma Omega Phi 2; YMCA Council 1, 2.

FREDERIC P. WARFIELD . . Westfield, N. J.
INDUSTRIAL MANAGEMENT
Swimming Team.

• LAWRENCE R. WATSON . . Greenville, S. C.
INDUSTRIAL MANAGEMENT
Block "C" Club.

RAYMOND L. WEATHERS, JR. . Anderson, S. C.
ECONOMICS
Economics Club 3, 4; KEN.

CHARLES H. WEST . . . . . Clemson, S. C.
ECONOMICS
PKD 3, 4, 5.

RALPH C. WHITMIRE . . . . . Easley, S. C.
INDUSTRIAL MANAGEMENT

• ALTON C. WHITLEY, JR. . . Lancaster, S. C.
ECONOMICS
AFROTC 1, 2, 3, 4; Arnold Air Society 4; Young Republicans 2, 3, 4; Economics Club 2, 3, 4.

BOB L. WIELENGA . . . North Hasledon, N. J.
INDUSTRIAL MANAGEMENT
SAM 4; APO; Scuba Club 2; Clemson Players 2, 3, 4; Young Republicans 2, 3.

DANNY R. WILSON . . . . . Fort Mill, S. C.
INDUSTRIAL MANAGEMENT

PRINCE O. WILSON, JR. . . . Greenville, S. C.
ECONOMICS

INDUSTRIAL MANAGEMENT
TEXTILE SCIENCE

- ROBERT M. WINGARD . . . . Greenville, S. C.
  TEXTILE SCIENCE

RONALD A. WINGARD . . . Lexington, S. C.
INDUSTRIAL MANAGEMENT

ANDREW P. WISE . . . . . Greenville, S. C.
ECONOMICS

CHRISTOPHER G. WITESZEK . Charlotte, N. C.
ECONOMICS

- LENAIRE F. WOLFE . . . . Orangeburg, S. C.
  INDUSTRIAL MANAGEMENT

GEORGE H. WOODLAND, JR. . Milwaukee, Wis.
INDUSTRIAL MANAGEMENT

LINDA S. YOUNG . . . . . Selma, Ala.
INDUSTRIAL MANAGEMENT

SUSAN L. ZEIGLER . . . . . Macon, Ga.
TEXTILE CHEMISTRY

The Bachelor Of Science Degree
IN
Industrial Management

SECONDARY CONCENTRATIONS ARE OFFERED IN:

ACCOUNTING	MANAGEMENT SCIENCE
CERAMICS	MARKETING ANALYSIS
ECONOMICS	MATHEMATICS
FINANCE	REGIONAL SCIENCE
HOSPITAL & HEALTH ADM.	TEXTILE CHEMISTRY
INDUSTRIAL ENG.	TEXTILES

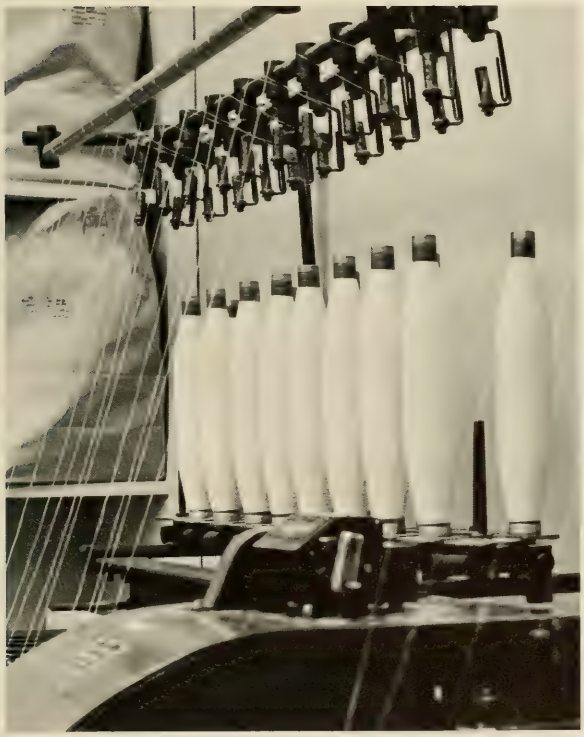

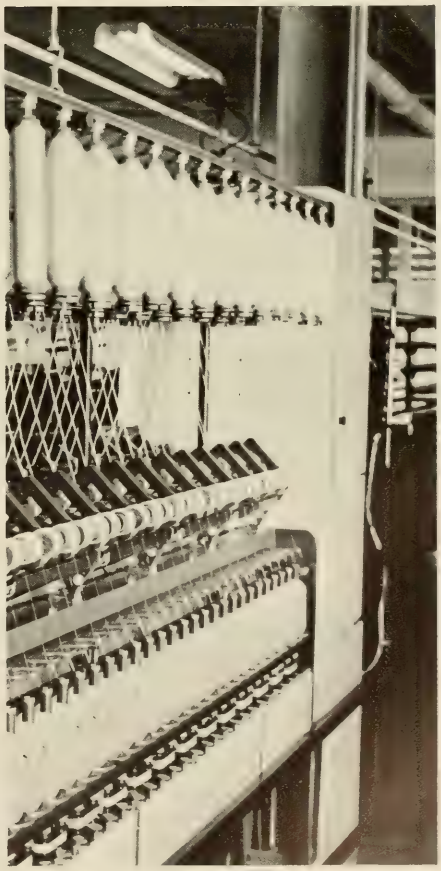

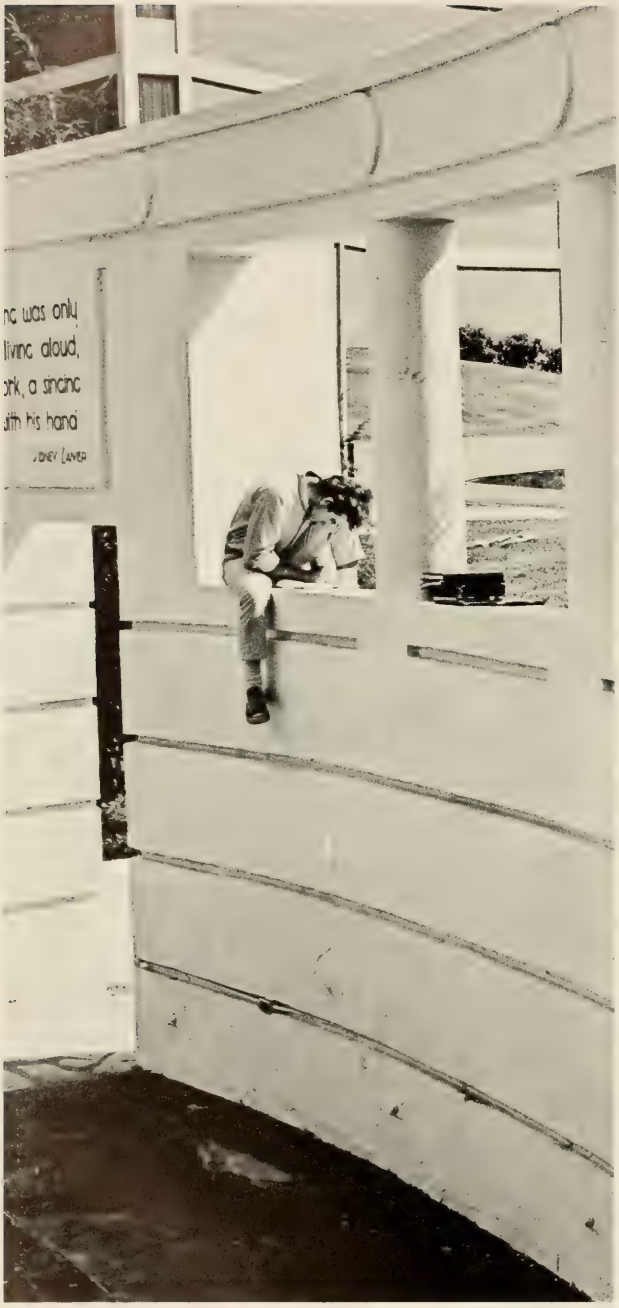
nc was only
living aloud,
ork, a singing
ith his hand

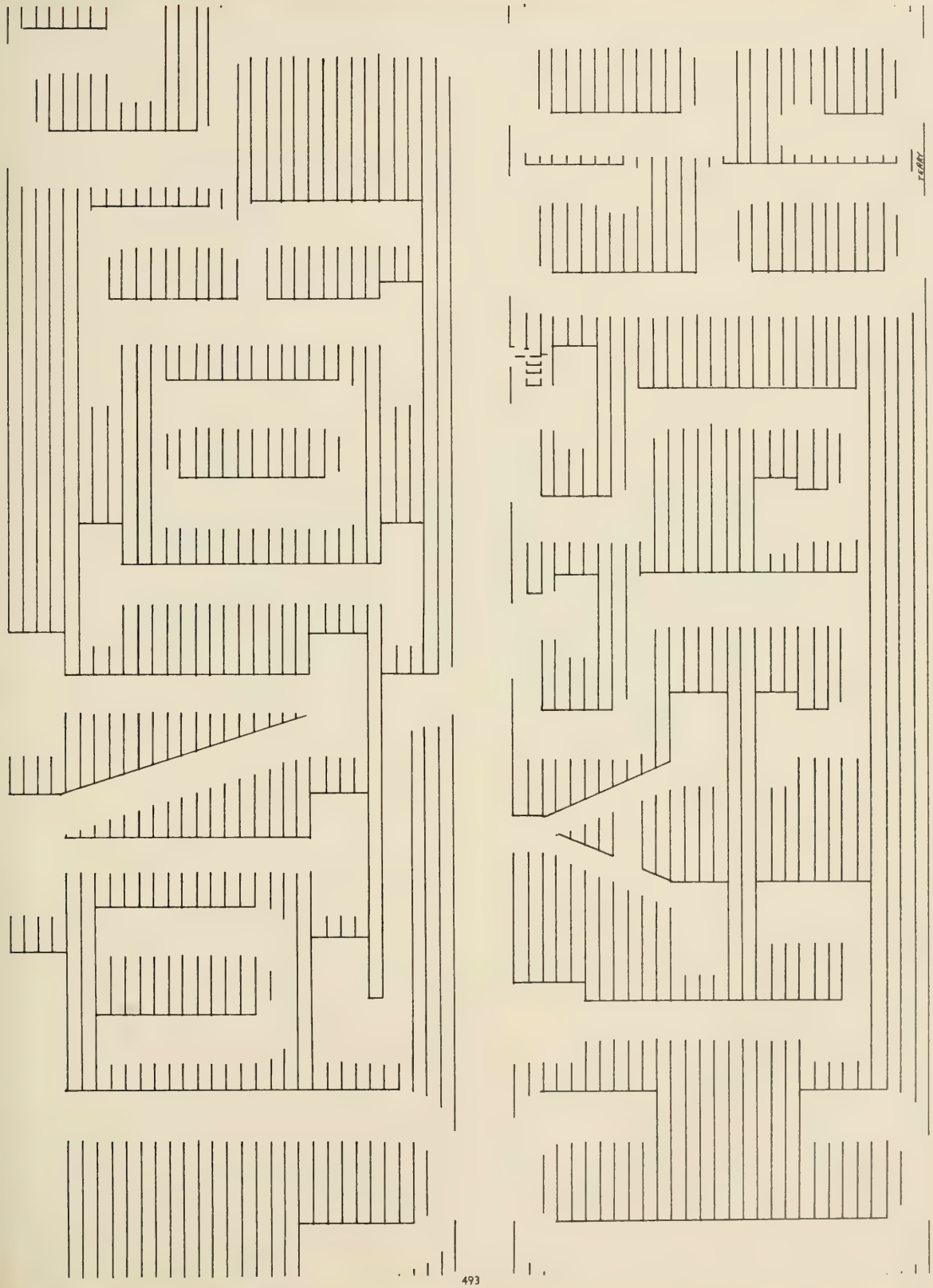

The Clemson University junior is in a unique position; he is over the hump and headed for his goal . . . graduation. Settling down to a definite major, participating in extracurricular activities, and fully appreciating the merits of his university are qualities to be found in a junior. As he travels the path toward senior year and completion of his college education, he is aware of the value of applied study as well as the benefits that friendships, good times, and social activities present.

The juniors are always busy; their many projects include the selling of book covers, providing entertainment through Junior Follies, and organizing bar-b-cue dinners. Their big event comes at the end of the year when they honor the seniors by the Junior-Senior Banquet.

Their junior year will be a replete one for the Class of '69. The greatest thrill, the one that compensates for all the heartbreaks of the first three years, comes to the junior when the day arrives in May and he can say "I am a Clemson senior."

JOHN ELLENBERG
President

CHIPPER ALLEN
Treasurer

RHETT MYERS
Vice-President

JOHN J. ABBOTT . . . . . Sumter, S. C.
WILLIAM L. ABERCROMBIE . Easley, S. C.
LARRY W. ABERNATHY . . N. Augusta, S. C.
LOUIS L. ABERNATHY . . . Charlotte, N. C.
ALBERT W. ABRAMS . . . . Lake City, S. C.
EDGAR B. ABRAMS . . . . . Anderson, S. C.

JEFFREY R. ABRAMS . . . Eastover, S. C.
BURNELLS ACCOMANDO . . Inwood, N. Y.
PHILIP D. ACKERMAN . . St. George, S. C.
HARRY P. ADAMS . . . . . Saluda, S. C.
JOHN K. ADAMS . . . . . Asheville, N. C.
RONALD P. ADDIS . . . . . Seneca, S. C.

JAMES C. ADDISON, JR. . . Allendale, S. C.
WAYNE F. ADDY . . . . . Columbia, S. C.
BRUCE B. ALBEA . . . . . Clemson, S. C.
MARION D. ALDRIDGE . . N. Augusta, S. C.
FRED M. ALEXANDER, JR. . Abbeville, S. C.
JOHN M. ALFORD . . . . . Latta, S. C.

JUNIORS

GARY R. ALFRED . . . . . Easley, S. C.
CARL M. ALLEN . . . . Charleston, S. C.
FRANKLIN C. ALLEN . . . . Greenville, S. C.
N. SHERRY ALLEY . . . . Columbia, S. C.
GEORGE N. ALLMAN, JR. . . . Hampton, Va.
DAVID R. ALVERSON . . . Clemson, S. C.

WILLIAM R. AMMONS . . . . Lugoff, S. C.
PAUL D. AMOS . . . . N. Augusta, S. C.
CAROLYN R. ANDERSON . N. Augusta, S. C.
PHILIP L. ANDERSON . . N. Augusta, S. C.
TERRY F. ANDERSON . . Edwardsville, Ill.
VERNON W. ANOIS . . . . Mauldin, S. C.

STANLEY B. ANGLE . . . Kingsport, Tenn.
BJORN A. ANZEN . . . . Fagersta, Sweden
BRENDA G. ARGO . . . . . Toccoa, Ga.
WILLIAM S. ARMSTRONG . Georgetown, S. C.
DAVID C. ARNOLD . . . West Columbia, S. C.
FRANK H. ARNOLD III . . . Charleston, S. C.

CHARLES H. ARRINGTON . . Oakland, Fla.
GARY J. ARTHUR . . . . . Baltimore, Md.
DOROTHY M. ASHFORD . . Columbia, S. C.
RICHARD S. ASHMORE . . . Greenville, S. C.
SCOTT S. ASKEW . . . . . Miami, Fla.
DON G. ASKINS . . . . . Clemson, S. C.

HARRY R. ASKINS . . . . Lake City, S. C.
MARTHA C. ATKINS . . . Boonville, Ind.
CHARLES E. AUSBURN . . Greenville, S. C.
HARRY C. AVINGER, JR. . Orangeburg, S. C.
JOHN O. AVINGER . . . . Orangeburg, S. C.
KENNETH D. AYERS . . . Columbia, S. C.

ROBERT W. AYERS . . . Orangeburg, S. C.
RODERICK G. AYERS, JR. . . Nichols, S. C.
EDWIN F. BAILEY . . . Summerville, S. C.
TERRY C. BAILEY . . . . Anderson, S. C.
GEOFFREY B. BAKER . . . Alexandria, Va.
PAUL F. BAKER . . . . . Piedmont, S. C.

STEVEN W. BAKER . . . . Lutherville, Md.
FRED K. BALDWIN . . . . . Taylors, S. C.
REBECCA BALLARD . . . . . Easley, S. C.
CATHERINE M. BALLAS . . Jacksonville, Fla.
DAVID M. BALLENGER . . Charleston, S. C.
STEPHEN L. BARBERY . . Simpsonville, S. C.

SAM M. BARFIELD . . . . Seneca, S. C.
DONNA M. BARKER . . . . St. Louis, Mo.
JAMES F. BARKER . . . . Kingsport, Tenn.
MARY N. BARKER . . . . Westminster, S. C.
JOHN L. BARNETT . . . . Seneca, S. C.
THOMAS O. BARNWELL . Yonges Island, S. C.

KENNETH M. BARRETT . . Rock Hill, S. C.
GEORGE E. BARTON . . . . . Beaufort, S. C.
DAVID L. BASKIN . . . Simpsonville, S. C.
WILLIAM E. BATSON . . . . Pickens, S. C.
JONATHAN BAUER . . . . Andrews, S. C.
GEORGE F. BAUGHMAN . . Abbeville, S. C.

HARRIS L. BEACH . . . . St. George, S. C.
CHARLES P. BEAM . . . . Clemson, S. C.
H. WAYNE BEAM . . . . . Chester, S. C.
W. DANIEL BEAMAN . . . Greenville, S. C.
WILLIAM P. BECKHAM . . . Camden, S. C.
PAUL D. BEDARD . . . . . Greenville, S. C.

JUNIORS

WILLIAM A. BEHRENS . . . Piedmont, S. C.
GREGG A. BELKNAY . . . Charleston S. C.
D. J. BELL . . . . . Lodge, S. C.
DAVID M. BELL . . . . . Hartsville, S. C.
GEORGE W. BELL . . . . . Clinton, S. C.
JEFFERY W. BELL . . . College Park, Ga.

RANDY L. BELL . . . . Greenwood, S. C.
S. R. BELL . . . . . Hartsville, S. C.
JOHN W. BELLEISLE . . . . Decatar, Ga.
RICHARD H. BELLFLOWER . Asheville, N. C
GRETCHEN H. BELSER . . . Columbia, S. C.
RONNIE S. BENJAMIN . . . Liberty, S. C.

CHARLES A. BERKOVICH . Washington, D. C.
CARL T. BESSENT . . . . Baltimore, Md.
LYNDA H. BETHEA . . . . Cartersville, Ga.
WILLIAM J. BLANKS . . . Rock Hill, S. C.
GLENN A. BICKETT . . . . Chester, S. C.
THOMAS E. BIECHLIN . . . . Evans, Pa.

WINFRED B. BIERLEY . . . Clemson, S. C.
WILLIAM E. BISHOP . . . Greenville, S. C.
DENNY E. BLACK . . . . Charleston, S. C.
JOEL A. BLACK . . . . Honea Path, S. C.
TERRY G. BLACKMON . . Warrenville, S. C.
JAMES M. BLACKWELL . . . Gaffney, S. C.

ROBERT W. BLACKWELL . Tigerville, S. C.
WILLIAM R. BLACKWELL . . Clinton, S. C.
EBER J. BLACKWOOD . . . . Inman, S. C.
E. DEAN BLAIR . . . . . Greenville, S. C.
R. C. BLAIR . . . . . Columbia, S. C.
LEWIS D. BLAKE . . . . . Clemson, S. C.

THOMAS L. BLAKE . . . . Burgaw, N. C.
ALEE D. BLALOCK . . . . . Clemson, S. C.
RONNIE T. BLUME . . . . Anderson, S. C.
JAY C. BOBO . . . . . Anderson, S. C.
ROBERT F. BOCK . . . . . Clemson, S. C.
JOHN K. BOLAND . . . N. Augusta, S. C.

RICHARD W. BOLDING . Daytona Beach, Fla.
CHARLES E. BOLEN . . . . Orangeburg, S. C.
RICHARD G. BOLT . . . Greenwood, S. C.
HORACE W. BONEKAT . . . Broomall, Pa.
JAMES R. BONNETT . . . . Taylors, S. C.
THOMAS E. BONNETTE . Orangeburg, S. C.

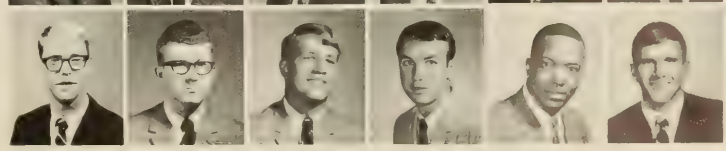

JAMES E. BOSTIC, JR. . . Bennettsville, S. C.
HEYWARD H. BOUKNIGHT . Columbia, S. C.
DEWEY K. BOWEN . . . Westminster, S. C.
GUERY A. BOWERS . . . . . Union, S. C.
STEPHEN A. BOWIE . . . . Liberty, S. C.
HERBERT E. BOYD, JR. . . Asheville, N. C.

JULIAN L. BOYLES . . Winston-Salem, N. C.
JOHN T. BOZARD . . . . . Cameron, S. C.
JOHN B. BRACHT . . . . Silver Spring, Md.
DEWEY M. BRACKEN . . . Piedmont, S. C.
JAMES W. BRACKEN . . . Rock Hill, S. C.
DORIS M. BRADBERRY . . Williamston, S. C.

JIMMY P. BRADLEY . . . . . Albany, Ga.
WILLIAM F. BRANDT . . . . Easley, S. C.
FREDERICK C. BRANDYBURG, Columbia, S. C.
J. J. BREWINGTON, JR. . Cross Anchors, S. C.
FRANK K. BRIDWELL . . . . Taylors, S. C.
STEPHEN P. BRIGHT . . . . Greer, S. C.

JUNIORS

JAMES K. BRINKLEY . . . Columbia, S. C.
PASCAL S. BROCK . . . . . Belton, S. C.
GERALD E. BROCKENFELT . Charleston, S. C.
LINDA F. BROOKS . . . . Pendleton, S. C.
NIGEL R. BROOKS . . . . Baltimore, Md.
ROBERT A. BROOKS, JR. . . Landrum, S. C.

ALBERT M. BROWN . . Hales Corners, Wisc.
EDDIE BROWN . . . . . Elliot, S. C.
FRANK T. BROWN . . . . . Laurens, S. C.
HUGH C. BROWN . . . . McCormick, S. C.
JERRY S. BROWN . . . . . Beaufort, S. C.
LEWIS E. BROWN . . . . . Ehrhardt, S. C.

DONALD L. BRUCE . . . . . Greer, S. C.
JAMES A. BRUCE, JR. . . . Lake View, S. C.
WILLIAM H. BRUGGEMAN . Clemson, S. C.
STEPHEN S. BRUNO . . . Cartersville, Ga.
FURMAN D. BRYANT . . . . Sumter, S. C.
MAX V. BRYANT, JR. . . . . Sumter, S. C.

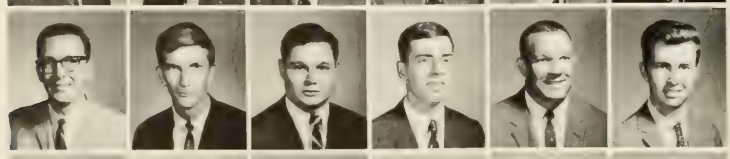

NORMAN K. BRYANT . . . Rock Hill, S. C.
JAMES R. BUCHANAN . . Greenwood, S. C.
JAMES A. BUCK . . . . . Sumter, S. C.
AL L. BUCKALEW . . . . Columbia, S. C.
DOUGLAS R. BUCKER . . . Clemson, S. C.
PHILIP G. BUCKHIESTER . Piedmont, S. C.

EMMA JANE BUCKLAND . . Boone, N. C.
JAMES L. BUCKNER . . . . Valdosta, Ga.
DAVID E. BULLARD . . . . Jackson, S. C.
HELEN L. BUNCH . . . . . Suffolk, Va.
NORMAN L. BURCH . . . . Lake City, S. C.
GLENN G. BURDETTE . . . Greenville, S. C.

HARVEY R. BURGESS . . . . . York, S. C.
RICHARD H. BURGESS . . . . Athens, Ga.
WARREN A. BURGESS . . . Greenville, S. C.
GRADY S. BURGNER . . . Chattanooga, Tenn.
GEORGE P. BURNETT . . . Dallas, Texas
JOHN M. BURNS . . . . . Macon, Ga.

CHARLES F. BUSCH . . . . Walhalla, S. C.
RONALD J. BUSHE . . . Westminster, S. C.
ORREN E. BYRD, JR. . . . Hartsville, S. C.
BARRY J. BYRON . . . . . Concord, N. H.
WILLIAM J. BYRUM . . . Anderson, S. C.
GEORGE J. CABRERA . . . Franklin, N. Y.

JAMES V. CAGGIANO . . . Cowpens, S. C.
JOHNNY L. CAGLE . . . . . Cayce, S. C.
JAMES E. CALDWELL, JR. . . Belton, S. C.
WILLIAM L. CALKINS . . Winnsboro, S. C.
SAMUEL L. CALLICOTT . . Ninety Six, S. C.
TERRY L. CAMERON . . . Ninety Six, S. C.

JERRY F. CAMPBELL . . . Landrum, S. C.
ARTHUR W. CAMPBELL . . . St. Mary's, Ga.
ROY W. CAMPFIELD . . . . Rock Hill, S. C.
HAROLD S. CANDLER . . Heath Springs, S. C.
JAMES G. CANTRELL . . . Greenville, S. C.
WENDELL G. CANTRELL . . Easley, S. C.

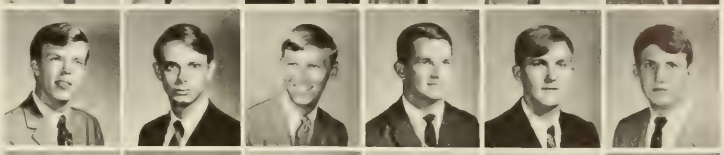

ROBERT J. CARICATO . . . Plainview, N. Y.
JOHN E. CARDER . . . . . Lewistown, Pa.
HAROLD A. CAREY, JR. . . . Seneca, S. C.
ROBERT D. CAREY . . Farmingdale, N. Y.
KATINA G. CARLSON . . . Clemson, S. C.
BECKY S. CARLTON . . . . Mullins, S. C.

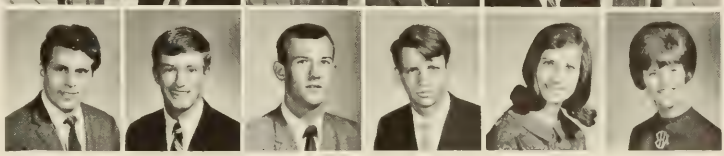

JUNIORS

STEPHEN D. CARPENTER . . Anderson, S. C.
SHARON J. CARRINGTON . Kannapolis, N. C.
JAMES M. CARROLL . . . . Florence, S. C.
JOSEPH A. CARROLL . . . . Chester, S. C.
VIRGINIA E. CARROLL . . . Augusta, Ga.
CYNTHIA E. CARROW . . . Absecon, N. J.

VALERIE J. CARSON . . . Walterboro, S. C.
RAY O. CARTER . . . . . Columbia, S. C.
MICHAEL L. CASEY . . . . Clemson, S. C.
DONALD B. CASHIN . . . Orangeburg, S. C.
DAVID P. CATANZARO . . . . Belton, S. C.
JAMES R. CATHEY . . . Anderson, S. C.

JAMES C. CATOE, JR. . . . Kershaw, S. C.
RONNIE J. CATOE . . . . . Kershaw, S. C.
JOHN E. CELY . . . . . Columbia, S. C.
GEORGE L. CHANDLER . . . Belton, S. C.
ROBERT P. CHAPLIN III . . Ravanel, S. C.
SARA E. CHAPMAN . . . . . Pelzer, S. C.

KENNETH L. CHAPPELL . . Central, S. C.
WILLIAM P. CHARPING . . Clemson, S. C.
JAMES P. CHICK, JR. . . . Rock Hill, S. C.
JAMES G. CHILDRESS . . Greenville, S. C.
HARRY E. CHILDS . . . . . Clemson, S. C.
LOIS L. CHISMAN . . . . . Clemson, S. C.

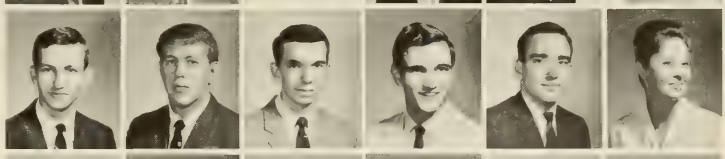

T. D. CHRISTOPHER, JR. . . Barnwell, S. C.
ROBERT N. CHURCH . Travelers Rest, S. C.
DAVID R. CLARK . . . . Greenville, S. C.
F. SUZANNE CLARK . . . Johnston, S. C.
ALFRED R. CLARKE . . . . . McColl, S. C.
DAVID R. CLARKE . . . . Greenville, S. C.

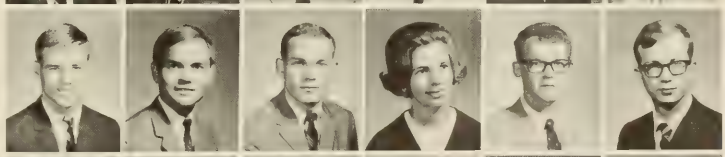

ROBERT B. CLARKSON . . . Sumter, S. C.
JACK R. CLARY . . . . . Gaffney, S. C.
RICHARD F. CLASSEY . N. Wilkesboro, N. C.
THOMAS J. CLAYTON . . Campobello, S. C.
JAMES H. CLEVELAND . . . Seneca, S. C.
DALE T. COBB, JR. . . . . San Juan, P. R.

STYLES F. COBB . . . . . Starr, S. C.
ROBERT M. COCHRAN . . . . Union, S. C.
JOHN E. COCKCROFT . Moncks Corner, S. C.
JOE B. COCKFIELD . . . Abbeville, S. C.
WILLIAM T. COFFEY . . . . Aiken, S. C.
TOM A. COKER . . . . Graniteville, S. C.

GEORGE E. COLEMAN . . . Laurens, S. C.
L. M. COLEMAN III . . . Lake City, S. C.
JENNINGS B. COLLINS . . Greenville, S. C.
RICHARD L. COLTMAN . . Knoxville, Tenn.
LESLIE K. COMPTON . . Myrtle Beach, S. C.
MARSHALL W. CONDREY . Pendleton, S. C.

GERALD W. CONE . . . . Summerville, S. C.
THOMAS F. COOK . . . Fort Worth, Texas
CHARLES DAVID COOPER . Winter Park, Fla.
WILLIAM W. COOPER . N. Charleston, S. C.
SAMUEL F. COPELAND . . Bamberg, S. C.
HERBERT T. CORBETT, JR. . Springfield, S. C.

CHARLES M. CORNISH . . Greenville, S. C.
JOHN B. CORNWELL III . Spartanburg, S. C.
BENJAMIN A. COTHRAN, Hickam AFB, Hawaii
SHIRLEY A. COUCH . . . Williamston, S. C.
JONATHAN J. COUCHELL . Spartanburg, S. C.
ROBERT J. COUNTS . . . . . Ocala, Fla.

JUNIORS

GEORGE M. COVINGTON . . Norway, S. C.
JERRY J. COX . . . . . Taylors, S. C.
JOHN T. COXEY . . . Spartanburg, S. C.
ROBERT M. CRAIG, JR. . . Port St. Joe, Fla.
ROBERT M. CRAIN . . . . Greenville, S. C.
WILLIAM T. CRAIN . . . . . Greer, S. C.

JOHN R. CRAMMER . . . Anderson, S. C.
CHARLES M. CRAVEN . . Greenville, S. C.
JACK C. CREAMER . . . . Anderson, S. C.
DAN C. CRENSHAW . . . . Kershaw, S. C.
DAVID L. CRENSHAW . . . Kershaw, S. C.
WILLIAM R. CRENSHAW . . . Clemson, S. C.

ROBERT M. CRISP . . . . Asheville, N. C.
WILSON W. CROPP . . . Charlotteville, Va.
WALTON A. CROSBY . . . Yemassee, S. C.
CAREN CROUCH . . . . . Clemson, S. C.
RICHARD H. CROUCH . . . . Saluda, S. C.
WADE C. CROW . . . . Spartanburg, S. C.

WILLIAM P. CROW . . . . Columbia, S. C.
GERALD L. CULLER . . . Orangeburg, S. C.
JOSEPH W. CULLOM . . . Allendale, S. C.
JOHN S. CULP . . . . . Fort Mill, S. C.
FRED E. CULVERN III . . . Columbia, S. C.
WILLIAM V. CUMMINGS . Spartanburg, S. C.

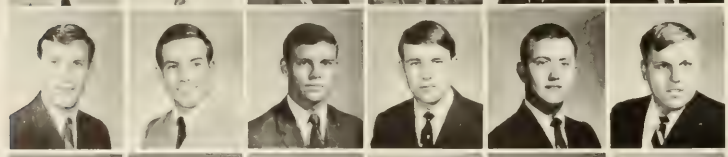

DENNIS L. CURL . . . . . Baltimore, Md.
BRIAN S. DANTZLER . . . . Cameron, S. C.
LEWIS C. DASE . . . . . Gaffney, S. C.
GLEN G. DAVES . . . . Summerville, S. C.
JOHN RAYMOND DAVEY N. Arlington, N. J.
DANNY R. DAVIS . . . . . Pelzer, S. C.

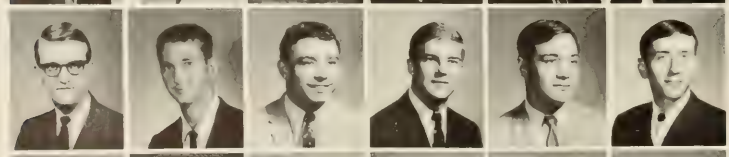

JAMES M. DAVIS . . . . . Greer, S. C.
JULIAN W. DAVIS II . . Westminster, S. C.
WILLIAM D. DAVIS . . . . Gaffney, S. C.
AWTRY S. DAWES . . . . Greenville, S. C.
TRAVIS S. DAWKINS . . . Greenwood, S. C.
JOSEPH C. DAWSEY . . . . . Aynor, S. C.

DAVID L. DEAN . . . . Warrenville, S. C.
WILLIAM E. DEAN, JR. . . Greenville, S. C.
HARRY J. DEGEAR . . . . Greenville, S. C.
JEROME B. DEGEN . . . . Sumter, S. C.
ARTHUR B. de LASKI . . . Bay Village, Ohio
WAYNE J. DEMSCAD . . . Metuchen, N. J.

ROBERT T. DENNIS . . . . Rembert, S. C.
HENRY G. DENTON . . . . Lancaster, S. C.
TILLMAN W. DERRICK, JR. . Ft. Mill, S. C.
WILLIAM C. DEVEL . . . . Sumter, S. C.
MARION R. DEWITT, JR. . . Darlington, S. C.
ED. W. DICKERSON, JR. . Spartanburg, S. C.

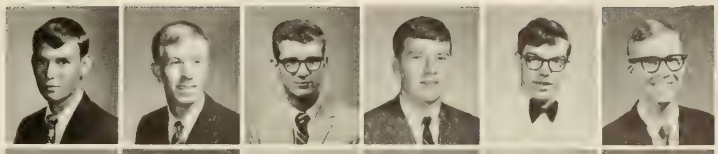

KITTY S. DILL . . . . . Greenville, S. C.
WILLIAM R. DILL . . . . Greenville, S. C.
JESSE F. DILLARD . . . . . Taylors, S. C.
MARTHA R. DINWIDDIE . . . Clemson, S. C.
BRUCE M. DIXON . . . . . Clinton, S. C.
ROBERT M. DIXON . . . . Sumter, S. C.

MARTHA A. DOBBINS . Fountain Inn, S. C.
RICHARD G. DOBBINS . . Townville, S. C.
WILLIAM L. DOBBINS, JR. . Anderson, S. C.
JOHN E. DORN, JR. . . . McCormick, S. C.
DAVE S. DOUGHTY . . . Uniontown, Ohio
HEYWARD B. DOUGLASS . . Columbia, S. C.

JUNIORS

THOMAS E. DOWLING . . . . Clio, S. C.
THOMAS P. DOWLING . . Greenville, S. C.
DAVID R. DOVER . . . Spartanburg, S. C.
BRIAN E. DOYLE . . . . . Closter, N. J.
JUDSON H. DRENNAN . . Rock Hill, S. C.
STEPHEN N. DUBAY . . . Lancaster, S. C.

EDWARD M. DuBOSE, JR. . . Oswego, S. C.
HARRY M. DuBOSE . . . Myrtle Beach, S. C.
RONALD E. DUCWORTH . . Anderson, S. C.
ROBERT M. DULIN, JR. . Bowling Green, S. C.
ALBERT D. DUNAWAY . . . Clemson, S. C.
DANIEL E. DUNCAN . . . . Pageland, S. C.

DAVID K. DUNCAN . . . . . Sharon, S. C.
ROY C. DUNHAM . . . Poughkeepsia, N. Y.
KATHERINE L. DUPRE . . New Orleans, La.
DONALD D. DURHAM . . . Piedmont, S. C.
DAVID G. DUTT . . . . . York, Pa.
SAMUEL P. DYER . . . . . Baltimore, Md.

JAMES S. EAKES . . . . Pendleton, S. C.
CONLEY L. EASLER, JR. . Spartanburg, S. C.
TERRY M. EASLER . . . Greenwood, S. C.
PAUL C. ECKARD . . Connelly Springs, N. C.
LEWIS D. ECKLEY . . . Bishopville, S. C.
GORDON R. EDGIN . . . . . Alton, Mass.

ROBERT M. EDNEY . . Hendersonville, N. C.
EVA S. EDWARDS . . . . . Saluda, S. C.
JAMES H. EDWARDS . . . . Saluda, S. C.
RICHARD L. EDWARDS . . . Brevard, N. C.
STANLEY B. EDENS . . Moncks Corner, S. C.
JAMES C. EISENMANN . . Charleston, S. C.

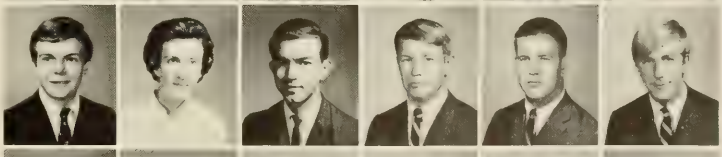

WESLEY D. EIDSON . . . Kannapolis, N. C.
JAMES H. ELROD, JR. . . . Piedmont, S. C.
LAURENCE B. ELLEFSON . Spartanburg, S. C.
JOHN F. ELLENBERG . . . Greenwood, S. C.
HEYWARD D. ELLIOTT . . . Camden, S. C.
JOHN E. ELLIOTT . . . . . Clemson, S. C.

ROBERT E. ELLIS, JR. . . Greenville, S. C.
RONALD L. ELLIS . . . Essex Falls, N. J.
JOHNNY M. EMBLER . . . Townville, S. C.
SAM J. ENIS, JR. . . . . Charleston, S. C.
JOHN E. ENSLEN . . . . . Wetumpka, Ala.
LAMAR H. ENTREKIN . . . Liberty, S. C.

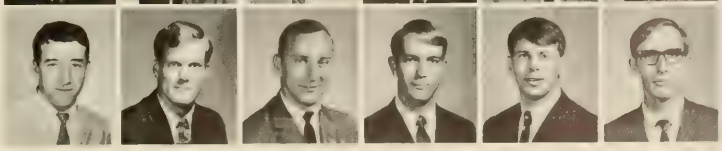

MARY R. ETHER . . . . Anderson, S. C.
WILLIAM M. ETHEREDGE . Columbia, S. C.
CHARLES D. ETHREDGE . . Charleston, S. C.
PAM D. EVANS . . . . . Aiken, S. C.
GEORGE T. FABIAN . . . . Charleston, S. C.
BERNARD C. FAGAN . . Cliffwood Beach, N. J.

LYLE W. FAIREY . . . . Orangeburg, S. C.
PHILIP W. FAIREY . . . . Columbia, S. C.
DUANE L. FALLS . . . . . Clover, S. C.
JOSEPH T. FAMBROUGH . . . Atlanta, Ga.
CALVIN L. FARMER . . . . Greenville, S. C.
TRAVIS L. FARMER . . . . Abbeville, S. C.

JAMES A. FERGUSON . . . . Anderson, S. C.
THOMAS W. FERGUSON . Graniteville, S. C.
RICHARD G. FESSLER . . Charleston, S. C.
JOAN C. FEWELL . . . . Beaufort, S. C.
JOSEPH D. FICKLING . . . Lancaster, S. C.
EBB H. FIELD . . . . . Seneca, S. C.

JUNIORS

JANE L. FIFE . . . . . Clemson, S. C.
GEORGE E. FINKELSTEIN . Orangeburg, S. C.
VIKARY E. FINS . . . . . Columbia, S. C.
THOMAS M. FITTS . . . . . Gaston, S. C.
CARLTON G. FLEETWOOD . . Aiken, S. C.
NICHOLAS FLETCHER . . . Charlotte, N. C.

JAMES E. FLOYD . . . . . Conway, S. C.
JONATHAN B. FLOYD . . . Silverstreet, S. C.
HAROLD W. FOLK . . . . Pendleton, S. C.
JOSEPH J. FORBES . . . Birmingham, Ala.
DENNIS L. FORD . . . . Pinopolis, S. C.
WILLIAM J. FORD, JR. . . Charleston, S. C.

MICHAEL W. FOSTER . . West Union, S. C.
MICHAEL H. FOWLER . . Charleston, S. C.
FIKE W. FOWLER . . . . Charleston, S. C.
ARTHUR K. FOX . . . . . Pendleton, S. C.
JAMES R. FOY . . . . . Newberry, S. C.
DELANO V. FRALEY . . . . Florence, S. C.

JAMILE J. FRANCIS . . . . Greenville, S. C.
JEFFREY W. FRANK . . . . Lakewood, N. J.
JOHN H. FRANK . . . . Darlington, S. C.
ALAN R. FRANKLIN . . . . Clemson, S. C.
STEPHEN D. FRASER . . . Columbia, S. C.
EDWARD E. FREIT, JR. . . Lakewood, N. J.

HARRIET A. FRIPP . . . Ridge Spring, S. C.
DONALD C. FROST, JR. . . . Macon, Ga.
DANIEL L. FRY . . . . . Kingstree, S. C.
CHARLES T. FULLER, JR. . Greenwood, S. C.
DONALD C. FULMER . . . Wagener, S. C.
FELTON T. FULMER . . . Williston, S. C.

JOHN B. FULMER . . . . Lancaster, S. C.
JOHNNY H. FULMER . . . Orangeburg, S. C.
MARY R. FUNDERBURK . . . Chester, S. C.
GEORGE W. GAILLARD . . Rock Hill, S. C.
THOMAS K. GAITHER . . . Fort Mill, S. C.
JOHN W. GAMBRELL . . Great Falls, S. C.

WILLIAM A. GAMBRELL . . Donalds, S. C.
PHILLIP H. GANDY . . . . Hartsville, S. C.
DAVID J. GANGEMI . . . . . Arden, Del.
ROBERT D. GANTT . . . . Greenville, S. C.
K. H. GARTLAND . . . . . Arlington, Va.
WAYNE R. GARLAND . . . Upton, Mass.

RICHARD M. GARRIS . . . Marion, S. C.
JANET K. GARRISON . . . Johnston, S. C.
ALBERT V. GARY . . . . . Augusta, Ga.
MILTON A. GATLIN . . . Newberry, S. C.
HUGH L. GAULT . . . . Fountain Inn, S. C.
JOHN M. GAULT III . . . Jonesville, S. C.

JOHNNY S. GENTRY . . . Spartanburg, S. C.
RICHARD H. GENTRY . . . Bishopville, S. C.
NICHOLAS P. GETTYS . . . Lugoff, S. C.
CHARLES W. GIBSON . . . Wabam, Mass.
GARY J. GIEGERICH . . . . . Euclid, Ohio
HAROLD E. GILBERT . . . . Liberty, S. C.

WILLIAM H. GILBERT . . . . Atlanta, Ga.
JO E. GILL . . . . . Walhalla, S. C.
ANN T. GILREATH . . . . Anderson, S. C.
JAMES F. GILREATH, JR. . Travelers Rest, S. C.
CONNIE L. GILSTRAP . . . Brevard, N. C.
OSCAR J. GILSTRAP . . . . Seneca, S. C.

JUNIORS

RICHARD B. GILPIN, JR. . . Savannah, Ga.
WILBOR N. GINN . . . . Bethlehem, Md.
WILLIAM E. GLAZENER . . Greenville, S. C.
JANET B. GLENN . . . . . Clemson, S. C.
JOHN W. GLENN . . . . . Anderson, S. C.
SAMUEL A. GLENN . . . . Fair Play, S. C.

WILLIAM K. GLENN, JR. . . . Starr, S. C.
CHARLES D. GODSEY . . Greenwood, S. C.
PHILLIP C. GOFF . . . . Blythewood, S. C.
THOMAS M. GOFORTH . . . Rock Hill, S. C.
ALAN GOLDFARB . . . . Miami Beach, Fla.
LEWIS W. GOLDSTEIN . . Spartanburg, S. C.

IRWIN GOODMAN . . . . Charleston, S. C.
MERRITT R. GOODMAN, JR., Mooresville, N. C.
ROBERT H. GOODSON, JR. . Hartsville, S. C.
GEORGE A. GORE . . . . Columbia, S. C.
ROBERT D. GOSHORN . . Summerville, S. C.
DOUGLAS H. GRANT . . . . Clemson, S. C.

EDWARD J. GREENE . . Spruce Pine, N. C.
PATRICIA E. GREENFIELD . . Clemson, S. C.
EDMUND B. GREGORIE . . . Easley, S. C.
CHARLES R. GREGORY . . . Laurens, S. C.
WILLIAM W. GREGORY . . . Inman, S. C.
WARREN W. GRESHAM . . Spartanburg, S. C.

THOMAS W. GRIEVE, JR. . Uniondale, N. Y.
HERMAN O. GRIFFIN . . . Fort Mill, S. C.
JOH M. GRIFFIN . . . . New Orleans, La.
THOMAS E. GRIMES III . . Columbia, S. C.
WILLIAM C. GRUBER . . . Charleston, S. C.
JAMES A. GULLEDGE III . . Sumter, S. C.

ROBERT B. GUNTER, JR. . Spartanburg, S. C.
GLEN S. HADEN . . . . Wiesbaden, Germany
IRA V. HAGER . . . . . Laurel, Del.
HENRY T. HAHN . . . . Greenwood, S. C.
DEAN A. HALEDJIAN . . . . Teaneck, N. J.
ARCHIBALD B. HALL . . Pawleys Island, S. C.

TOMMY M. HALL . . . . . Vaucluse, S. C.
BEAUFORT C. HALLMAN, JR., Denmark, S. C.
VELMA A. HALLMAN . . . Anderson, S. C.
DENNIS N. HALTIWANGER . Little Mtn., S. C.
ROBERT B. HAMBRIGHT . . . Grover, N. C.
GEORGE E. HAND . . . . . Seneca, S. C.

CLYDE W. HANES . . . Holly Hill, S. C.
SIDNEY I. HANKINS . . . Knoxville, Tenn.
JAMES W. HANNAH . . . . Greer, S. C.
CHARLES M. HARBIN . . Greenville, S. C.
HUGH V. HARBORT . . . Columbia, S. C.
CAROLINE C. HARDAWAY . Charlotte, N. C.

WADE HARDIE . . . . Spruce Pine, N. C.
DAVID L. HARDIN . . . Cleveland, S. C.
REGINALD G. HARGROVE . Greenville, S. C.
FRANCES N. HARMON . . . Clemson, S. C.
RUDOLPH C. HARRINGTON . Winnsboro, S. C.
DAVID C. HARRIS . . . . Charleston, S. C.

ROBERT H. HARRIS . . . . Atlanta, Ga.
SANDRE L. HART . . . . Walhalla, S. C.
THOMAS F. HASH . . . . . Easton, Md.
RONALD J. HATHAZY . . . Pittsburgh, Pa.
DAVID N. HAUSEMAN . . . Akron, Ohio
DAVID M. HANSEN . . . . Clemson, S. C.

JUNIORS

HELEN F. HAWKINS . . . . Central, S. C.
JEFFREY L. HAWTHORNE . . . Mt. Joy, Pa.
BARBARA JEAN HAYNES . . St. Paul, Minn.
STEPHEN J. HAYNES . . Summerville, S. C.
DOUGLAS K. HAYTHORNE . . Hampton, Va.
JAMES D. HEAD . . . . . Greenville, S. C.

KEITH F. HEINTZ . . New Providence, N. J.
ERIKA A. HELFER . . . . Columbia, S. C.
DONALD R. HELLER . . . Stroudsburg, Pa.
PATRICIA A. HELLER . Sandy Springs, S. C.
ROBERT A. HENNING . . . South Plains, N. J.
HOWARD M. HERRON . . . Clemson, S. C.

GORDON L. HESSE . . . . Laualette, N. J.
JAMES E. HEYWARD . . . Greenwood, S. C.
ALAN B. HIATT . . . . Greenville, S. C.
GRAY M. HILL . . . . . Flat Rock, N. C.
THOMAS M. HILL . . . . . Union, S. C.
KENNETH F. HINES . . . . Greenville, S. C.

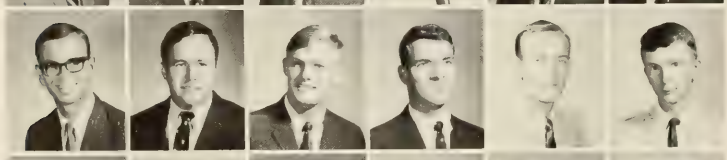

CLINTON R. HINSON . . . Columbia, S. C.
STEPHEN L. HINSON . . . . Macon, Ga.
CHARLES R. HIPP . . . . Clemson, S. C.
STEPHEN L. HIXON . . . Hartsville, S. C.
GEORGE H. HOFFMEYER . Pendleton, S. C.
RONALD J. HOGG . . . . Greenville, S. C.

JAMES O. HOLCOMBE . . . . Easley, S. C.
JAMES R. HOLCOMBE . . . Anderson, S. C.
CHARLES H. HOLLADAY . . Sumter, S. C.
CHARLES R. HOLLAND . . . Clinton, S. C.
EDWARD P. HOLLIDAY . . . Central, S. C.
ELAINE R. HOLLIDAY . . . Seneca, S. C.

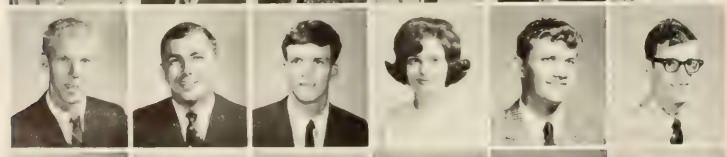

WILLIAM S. HOLLIDAY . . . Seneca, S. C.
DAVID O. HOLMAN . . . Timmonsville, S. C.
FRANK K. HOLMAN . . . . Sumter, S. C.
MARY S. HOLTON . . . . Columbia, S. C.
JAMES D. HOOD . . . . . Greenville, S. C.
ROBERT E. HOPE . . . . Rock Hill, S. C.

JOHN C. HORTON . . . . . Kershaw, S. C.
SANFORD HOUCK . . . . . Elloree, S. C.
CHARLES I. HOUSTON . . Charleston, S. C.
STEPHEN G. HOWARD . . . . Greer, S. C.
GEORGE D. HOWELL . . . Asheville, N. C.
JOHN R. HOWELL . . . . Williston, S. C.

W. H. HOWELL . . . . . Clemson, S. C.
HOWARD R. HOWES . . . Stratford, Conn.
JULIOS C. HUBBARD . . . . Clemson, S. C.
CHARLES B. HUCKABY . . . Toccoa, Ga.
JAMES W. HUCKABY . . . Roebuck, S. C.
BARBARA A. HUDGENS . . Greenwood, S. C.

CLEVELAND A. HUEY . . . Clemson, S. C.
JAMES P. HUFF . . . . . Anderson, S. C.
JAMES R. HUFFMAN . . . Greenville, S. C.
LARRY R. HUFFMAN . . . Greenville, S. C.
CURTIS S. HUFFSTETLER . . Elloree, S. C.
WILLIAM M. HUGHES . . . Marion, S. C.

DAVID S. HUMBERD . . . Cleveland, Tenn.
K. A. HUMPHREY . . Croton-on-Hudson, N. Y.
HELEN M. HUNNICUTT . . . Clemson, S. C.
CARRELL A. HUNTER . . . Charlotte, N. C.
CHARLES W. HUNTER . Sandy Springs, S. C.
JOSEPH J. HUNTER . . . . Greenville, S. C.

JUNIORS

PATRICK W. HUNTLEY . . Asheville, N. C.
ROGER O. HUTTO . . . . . Cameron, S. C.
GREGORY S. HYATT . . . . Wayne, Pa.
TOY W. HYDER . . . . . Inman, S. C.
GARY S. INDYK . . . W. Patterson, N. J.
DANA L. JACKEL . . . . . Atlanta, Ga.

JOHN D. JACQUES . . . . Ridgewood, N. J.
DANIEL R. JACKSON . . . Anderson, S. C.
GLEN J. JACKSON . . . . Clemson, S. C.
JACKIE L. JACKSON . . . . Marion, S. C.
RYAN T. JACKSON . . . . Clemson, S. C.
THOMAS C. JACKSON . . . Clemson, S. C.

RONALD D. JAMES . . . . Central, S. C.
GERARD C. JEBAILY . . . Florence, S. C.
JOHN T. JEFFERS . . . . Florence, S. C.
ALBERT E. JEFFORDS . . Lake City, S. C.
ALTON E. JEFFORDS . . . . Lamar, S. C.
FRANCIS A. JEFFRIES . . . Columbia, S. C.

ARCADA F. JENKINS . . Summerville, S. C.
ARTHUR W. JENKINS . . . Clemson, S. C.
HOWELL E. JENKINS . . . Summerville, S. C.
GERALD M. JENNINGS . Ware Shoals, S. C.
CHERYL D. JENSEN . . Myrtle Beach, S. C.
DANIE A. JOHNSON . . . Asheville, N. C.

DON K. JOHNSON . . . . Simpsonville, S. C.
GARY M. JOHNSON . . . Greenville, S. C.
HAROLD L. JOHNSON . . . Alexandria, Va.
HAROLD W. JOHNSON . Sullivans Island, S. C.
PETER H. JOHNSON . . . Glen Heand, N. J.
WILLIAM A. JOHNSON . . . Columbia, S. C.

DOUGLAS C. JOHNS . . . . Taylors, S. C.
JAMES A. JOHNS . . . . Timonium, Md.
ALAN JOHNSTONE . . . . Orangeburg, S. C.
ROGER D. JOLLEY . . . . Columbia, S. C.
ALBERT B. JOLLY . . . . Greenville, S. C.
CARL H. JONES . . . . Great Falls, S. C.

CLYDE H. JONES . . . . Batesburg, S. C.
DOUGLAS W. JONES . . . . Columbia, S. C.
EVANDER S. JONES . . . . Nichols, S. C.
HOWARD M. JONES . . . Greenville, S. C.
JAMES W. JONES . . . Travelers Rest, S. C.
KENNETH H. JONES . . . . Pickens, S. C.

MARILYN J. JONES . . Rocky Mount, N. C.
PEGGY A. JONES . . . . Charlotte, N. C.
RICHARD M. JONES . . . . Greenville, S. C.
ROY A. JONES . . . . . Clemson, S. C.
TAYLOR B. JONES . . . . Florence, S. C.
THOMAS L. JONES . . . . Clemson, S. C.

TONY A. JONES . . . . Charleston, S. C.
JOHN C. JORDAN . . . . . Olanta, S. C.
WILLIAM F. JORDAN . . . Greenville, S. C.
JAMES C. JOWERS . . . . Angelus, S. C.
DENNIS L. JOYE . . . . . Clemson S. C.
RICHARD A. KABA . . . . Mathews, N. C.

DON S. KAHLER . . . . . Kershaw, S. C.
GEORGE F. KAMMOUN . . Tripole, Lebanon
WASHINGTON R. KEELS . . Pinewood, S. C.
CRAWFORD M. KEESE . . Westminster, S. C.
WILLIAM N. KELLAHAN . . Kingstree, S. C.
ISAAC L. KELLER . . . . Clemson, S. C.

JUNIORS

MARIC E. KELLY . . . . Plainfield, N. J.
DONALD R. KENNDY . . . Clemson, S. C.
SAMUEL D. KENNETTE . . . Greer, S. C.
DELORED A. KIMES . . . Columbia, S. C.
HARVEY J. KINDER . . . . Kingstree, S. C.
JAMES M. KING . . . . Orangeburg, S. C.

PAMELA J. KING . . . . Simpsonville, S. C.
ANDERSON M. KINGHORN . Beaufort, S. C.
JAMES B. KINGHORN . . . Beaufort, S. C.
JAMES R. KIRBY . . . . Greenville, S. C.
WILLIAM H. KIRBY . . . . Greenville, S. C.
KENNETH M. KIRKPATRICK . Fortham, S. C.

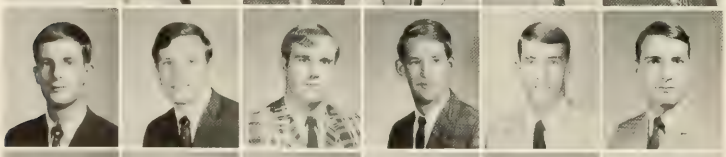

WILLIAM O. KIRKPATRICK . Florence, S. C.
KEITH J. KISKEL . . . . Livingston, N. J.
RONNIE KITCHENS . . . . Chamblee, Ga.
JOHN L. KLINTWORTH . . Charleston, S. C.
THOMAS S. KLUGH . . . . Clemson, S. C.
LARRY R. KNIGHT . . . . Holly Hill, S. C.

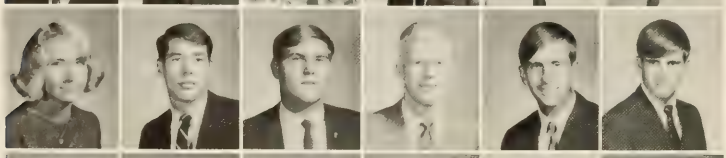

MARGARET A. KNIGHT . . Williamston, S. C.
DONALD B. KNUDSON . . . Arlington, Va.
KENARD M. KNUST . . . . Baltimore, Md.
ALAN W. KUESTER . . . . Charlotte, N. C.
EVRON M. LAITACA . . . . Clemson, S. C.
MICHAEL A. LAKE . . . Jamestown, S. C.

ROBERT J. LAKE . . . . Hicksville, S. C.
DAVID M. LANDERS . . . . Nutley, N. J.
JANE C. LANE . . . . . Clemson, S. C.
JOHN T. LANFORD . . . . . Clinton, S. C
LINDA J. LANHAM . . . . Clemson, S. C.
JEFFEREY J. LAPIN . . . Charleston, S. C.

JULIUS M. LaROCHE . . . Gray Court, S. C.
MICAH J. LaROCHE . Wadmalaw Island, S. C.
JOAN Y. LATIMER . . . Bishopville, S. C.
RICHARD L. LAVENDER . . Gaffney, S. C.
PHILLIP D. LAW . . . . . Columbia, S. C.
LESLIE M. LAWLOR . . . Newborgh, N. C.

JOHN G. LAWTON . . . . . York, S. C.
CHARLES A. LAWYER . . . Camden, S. C.
TERRY L. LEE . . . . Greensboro, N. C.
THOMAS B. LEE . . . . N. Augusta, S. C.
JACK A. LeGRAND . . . . Winnsboro, S. C.
CHARLOTTE F. LETTECKA . . Clemson, S. C.

ROBERT E. LEMACKS . . Charleston, S. C.
WILLIAM E. LESESNE . . Mt. Pleasant, S. C.
DONALD G. LESLEY . . . . Easley, S. C.
ALLEN M. LEVINE . . . . . Passaic, N. J.
JOSEPH C. LEYH, JR. . . N. Charleston, S. C.
JOSEPH M. LHOTSKY . . . Baltimore, Md.

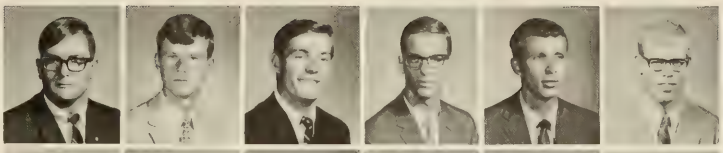

DONALD J. LIBERTY . . . . Seagirt, N. J.
RALPH F. LINDFORS . Charleston Heights, S. C.
RAY E. LINKE . . . . West Orange, N. J.
SUSAN LINDSAY . . . . . Clemson, S. C.
KENNETH L. LINDSEY . . . Townville, S. C.
BRUCE T. LINTHICUM . . . Catonville, Md.

ROBERT E. LIPHARD . . . . Catonville, Md.
JEANNE W. LITTLEJOHN . . Clemson, S. C.
JOHN A. LIVINGSTON . . Cross Hill, S. C.
WILLIAM C. LOCKE, JR. . . . Rock Hill, S. C.
MICHAEL L. LOCKLAIR . . Great Falls, S. C.
GEORGE M. LONG . . . . . Augusta, Ga.

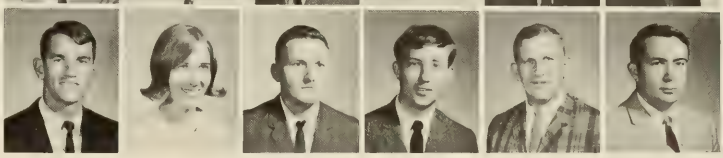

JUNIORS

JOHN F. LONG . . . . . Newberry, S. C.
KEITH S. LOVE . . . . . Rock Hill, S. C.
JOHN BERNARD LOVELL, JR. . Atlanta, Ga.
BRUCE W. LOWRY . . . . Eatontown, N. J.
TALMADGE H. LUKER . . . . Hodges, S. C.
KAREN B. LUTZ . . . . . Pittsburgh, Pa.

RICHARD A. LUZZI . . . . Belleville, N. J.
BETTY C. LYNN . . . . . Greenville, S. C.
JOHN C. LYNN . . . . . Dillon, S. C.
MARVIN E. McABEE . . . Blacksburg, S. C.
JAMES P. McALILEY . . . Rock Hill, S. C.
JOHN E. McALILEY . . . . Rock Hill, S. C.

CLARENCE E. McALISTER . Anderson, S. C.
HENRY D. McALLISTER,JR. . Barnwell, S. C.
ROBIN McBRAYER . . . . Greenville, S. C.
ROBERT E. McCASKILL . . . Camden, S. C.
THOMAS E. McCLENDON . . Riverdale, Ga.
SAMUEL L. McCLESKEY . . Greenville, S. C.

DAVID G. McCLURE . . . Anderson, S. C.
DONNIE R. McCOMBS . . . Greenville, S. C.
ROBERT E. McCORMICK . . Orangeburg, S. C.
EARL O. McCOY . . . . . Oswego, S. C.
RAYMOND D. McDONALD . Rock Hill, S. C.
STANLEY J. McELVEEN . Timmonsville, S. C.

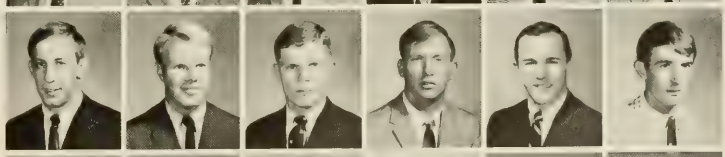

LANEY E. McGILL . . . . . Anderson, S. C.
JOE F. McHUGH, JR. . . . . Gaffney, S. C.
DOUGLAS J. McKAMEY . . . Knoxville, Tenn.
WILLIAM J. McKEE, JR. . . Charleston, S. C.
MARION D. McKENZIE . . . Lake City, S. C.
MICHAEL B. McKEOWN . . Great Falls S. C.

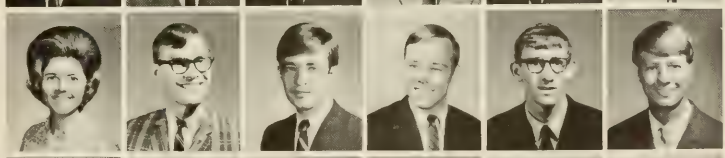

JAMES R. McLANE . . . . Abbeville, S. C.
MICHAEL T. McLOY . . Myrtle Beach, S. C.
MARION R. McMURTREY . . Pendleton, S. C.
CURY D. McNAMARA . . . Alexandria, Va.
OLIN R. McNEELY . . . . . Pickens, S. C.
WILLIAM A. McNEILL . . . Abbeville, S. C.

DAVID D. McROBERTS . . . N. Augusta, S. C.
JOHN F. MABRY, JR. . . . Fairforest, S. C.
JAMES D. MACKINTOSH . Burlington, N. C.
KENNETH V. MADREN . . Charleston, S. C.
GARY V. MAGARIAN . . . . Orlando, Fla.
DAVID H. MAGATHAN, JR. . . Potomac, Md.

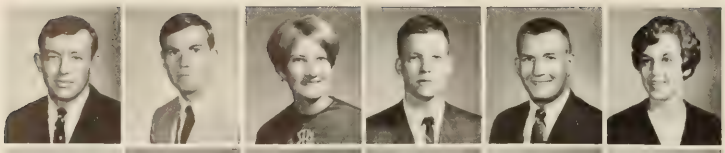

JOEL R. MAHAFFEY . . . . LaGrange, Ga.
J. ROGER MAHON . . Hickory Tavern, S. C.
JEAN MALLORY . . . . Orange Park, Fla.
JOHN C. MALMGREN . . . Greensboro, N. C.
LEWIS D. MALPHRUS, JR. . . Clemson, S. C.
PATRICIA A. MANGUM . . College Park, Ga.

GARY P. MANN . . . . . Richmond, Va.
MARSHALL V. MARCHBANKS . Clemson, S. C.
JOHN M. MARQUARDT . . Riviera Beach, Fla.
ROBERT M. MARSHALL . . . Sumter, S. C.
ALBERT RAY MARTIN . . . Greenwood, S. C.
JOHN A. MARTIN . . . . Sandy Springs, S. C.

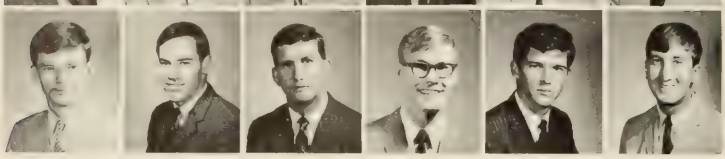

ROBERT F. MARTIN . . . Greenville, S. C.
WILLIAM E. MARTIN . . . Umatilla, Fla.
HARVEY R. MATHIAS . . W. Columbia, S. C.
JACK E. MATSON . . . . Kensington, Md.
ROBERT T. MATTHEW, JR. . Clemson, S. C.
DAVID R. MATTHEWS . . . . Westover, Md.

JUNIORS

GARY J. MATTHEWS . . . Titusville, Fla.
JOEL R. MATTHEWS . . . Ft. Myers, Fla.
TERESA F. MATTHEWS . . . Greenville, S. C.
WALTER E. MATTHEWS . . Pendleton, S. C.
LAWRENCE L. MAXWELL . Greenville, S. C.
ARTHUR H. MAYBIN III . . Hunt Sta., N. Y.

JAMES E. MAYER . . . . Little Mtn., S. C.
DAVID W. MAYES . . . . . Aiken, S. C.
DAVID R. MAYFIELD . . . Anderson, S. C.
WILLIAM E. MAYS . . . . Seneca, S. C.
JOHN T. MEEHAN . . . . Pendleton, S. C.
WILLIAM A. MEISTER . . Union City, N. J.

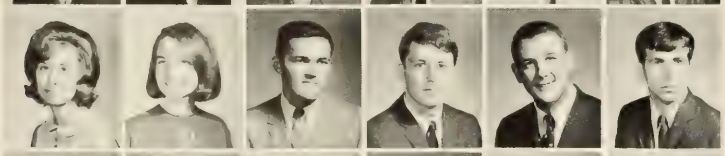

PEGGY H. MELLICHAMP . . . Toccoa, Ga.
BONNIE MERCIER . . . Summerville, S. C.
LARRY S. MERCK . . . . LaFrance, S. C.
RICHARD L. MERRICK . . Northfield, N. J.
WALTER D. MERRY . . . . Columbia, S. C.
DANIEL E. MEYER . . . . . Ramsey, N. J.

CHARLES A. MIKELL . . . . . Estill, S. C.
BERNAND H. MILLER, JR. . . Chester, S. C.
CHARLES A. MILLER . . Bennettsville, S. C.
CHERYL G. MILLER . . . . . Niles, Ohio
JAMES I. MILLER . . . . Anderson, S. C.
LINDA C. MILLER . . . . Greenville, S. C.

RONALD G. MILLER . . . . . Niles, Ohio
WAENARD L. MILLER, JR. . Greenville, S. C.
WILLIAM E. MILLER . . Neptune Beach, Fla.
JOHN M. MILLING . . . . Darlington, S. C.
CHARLES E. MILLS . . . Clarks Hill, S. C.
OSCAR R. MILLS III . . . Greenville, S. C.

WILLIAM J. MILLSAP . . . . Easley, S. C.
JOHN W. MISHOE . . . . . Loris, S. C.
JACK H. MITCHELL III . . . Clemson, S. C.
SALLEY F. MITCHELL . . Westminster, S. C.
STEVE J. MITCHEM . . . . Wellford, S. C.
JERRY A. MOBLEY . . . N. Charleston, S. C.

ROBERT A. MOFFATT . . . Anderson, S. C.
FRANCES M. MOLL . . . . Clemson, S. C.
JOHN R. MOLL . . . . . Clemson, S. C.
CLYDE M. MOORE . . . Greenville, S. C.
DANIEL F. MOORE . . . . Chappaqua, N. Y.
DEXTER C. MOORE . . . . Blackstock, S. C.

JOHN L. MOORE . . . . . Nichols, S. C.
ROBERT F. MOORE . . . . Greenville, S. C.
ROBERT N. MOORE . . . Lexington, S. C.
ROBERT S. MOORE . . . Spartanburg, S. C.
SUZANNE M. MOORE . . . Westminster, S. C.
HARRY E. MOOSE, JR. . . Newberry, S. C.

MADELINE MORGAN . . . . Anderson, S. C.
GEORGE MORRELL . . . . Matawan, N. J.
PETER W. MOXON . . . . Columbia, S. C.
PAUL J. MUCCINO . . . . . Seneca, S. C.
ROGER W. MUDD . . . . Bennettsville, S. C.
M. JANICE MULL . . . . Marietta, S. C.

WAYNE E. MULLIGAN . . Lutherville, Md.
WADE C. MULLINNIX . . . . Pickens, S. C.
MILLEDGE G. MURRAY . . N. Augusta, S. C.
JAMES L. MUSGRAVES . . Knoxville, Tenn.
JAMES H. MYERS, JR. . . Westminster, S. C.
WILLIAM W. NASH . . . Fountain Inn, S. C.

JUNIORS

GEORGE D. NEALE . . . Perrysburg, Ohio
GILDER M. NEEL, JR. . . . Newberry, S. C.
FELIX J. NEPVEUX . . . Charleston, S. C.
PETER R. NEWMAN . . . Charlotte, N. C.
CHARLES A. NEWTON . . . Deltona, Fla.
EDWARD D. NICASTRI . . Orange City, Fla.

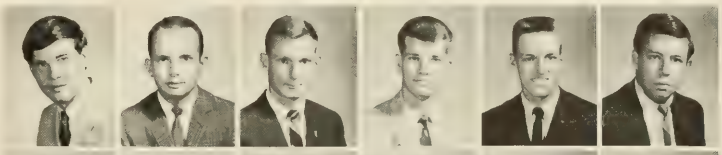

VIVIAN L. NICHOLS . . . Tamassee, S. C.
RICHARD S. NICKEL . . . Orangeburg, S. C.
JOE W. NICKLES . . . . . Donalds, S. C.
CHARLES C. NIEMEIER, JR., Oak Ridge, Tenn.
EDWARD J. NIVERT . . . Falls Church, Va.
WALTER L. NORTHRUP . . Wilmington, Del.

DAVID C. NUSBICKEL, JR., Winter Park, Fla.
LARRY W. OATES . . . . . York, S. C.
CHARLES D. O'BRIANT . . McCormick, S. C.
JEFFREY A. O'CAIN . . . . Columbia, S. C.
THOMAS E. O'CAIN . . . . Columbia, S. C.
JAMES E. O'CONNOR . . . Anderson, S. C.

SUZANNE R. O'DELL . . . . Joanna, S. C.
DARYLE D. OGBURN . . . Charlotte, N. C.
PHILIP C. OKEY . . . . . Rock Hill, S. C.
O. EUGENE OLSON . . . . Clemson, S. C
ROBERT B. ORR, JR.. . . . . Gaffney, S. C.
WILLIAM K. ORR . . . . . Clinton, S. C.

WILLIAM M. ORR . . . . Greenville, S. C.
MICHAEL W. OSBORNE . . . Joanna, S. C.
DAVID M. O'SHIELDS . . . Pauline, S. C.
MARILYN A. OTT . . . . . Greenville, S. C.
JERRY A. OWEN . . . . . Clarkesville, Ga.
KENNETH L. OWEN . . . Williamston, S. C.

LAWRENCE T. OWEN . . Brevard, N. C.
MARGARET A. OWINGS . . . . Miami, Fla.
STEVEN J. OXLER . . . Charleston, S. C.
GARY L. PACE . . . . . Greenville, S. C.
RICHARD M. PACE . . . . Greenville, S. C.
ROBERT A. PACE . . . . Asheville, N. C.

BRYAN C. PAGE . . . . . Dillon, S. C.
JAMES W. PAINTER . . . . Chesnee, S. C.
ELIZABETH M. PALMER . . Townville, S. C.
JOHN D. PALMER . . . . . Clemson, S. C.
WILLIAM H. PALMER . . . Townville, S. C.
JOHN C. PARDUE, JR. . . . Johnston, S. C.

DAVID J. PARKER . . . . Camden, S. C.
LARRY V. PARKER . . . . . Pickens, S. C.
KEITH R. PARRIS . . . . . Clinton, S. C.
RANDY G. PARRIS . . . . . Gaffney, S. C.
CAROLYN S. PATEY . . . Charleston, S. C.
ALAN D. PATTEN, JR. . . . Greenville, S. C.

CHARLES W. PATTERSON . Simpsonville, S. C.
JUDY F. PATTERSON . . . Clemson, S. C.
ROBERT H. PAYNE . . . . Darlington, S. C.
HOUSTON A. PEDEN, JR. . Greenville, S. C.
ROGER L. PEDRICK . . . Anderson, S. C.
LUCAS R. PEELE, JR. . . . Bishopville, S. C.

RENAUD E. PELLETIER . . Rock Hill, S. C.
WILLIAM C. PETERS . . . Charleston, S. C.
BURNETT A. PETTIT . . . Baltimore, Md.
ALVIN B. PHILLIPS . . . Graniteville, S. C.
JAMES D. PHILLIPS . . . Greenville, S. C.
ROBERT J. PHILLIPS . . . Hampton, S. C.

JUNIORS

TERRY H. PHILLIPS . . . . Tuslo, N. Y.
LESTER Y. PILCHER . . . . Columbia, S. C.
CHARLES H. PITCHFORD . . Pottstown, Pa.
LYNNE S. PLANCK . . . . Eau Gallie, Fla.
VINROE S. PLAYER . . . . Clemson, S. C.
JIM P. POLING . . . . . Winter Park, Fla.

WALTER K. POOSER, JR. . . Cameron, S. C.
THOMAS E. POPE . . . . Pittsburgh, Pa.
CLESS F. PORTER . . . . . Pickens, S. C.
PAUL J. POSCH . . . . . Riverside, N. J.
THOMAS F. POSPISIL . . . Bloomfield, N. J.
CHARLIE K. POTTS, JR. . . Columbia, S. C.

TIMOTHY H. POWELL . . Garrett Park, Md.
EDWARD L. PRATER . . . Westminster, S. C.
JAMES L. PRATHER . . . . Lexington, S. C.
LAURA E. PRATT . . . . . Hampton, S. C.
HINTON A. PRICE, JR. . . . Greenville, S. C.
TERRY C. PRICE . . . . . Abbeville, S. C.

ROBERT C. PRICE . . . . . Martin, S. C.
JEFF O. PRITCHARD . . . . Sumter, S. C.
LINDA G. PRICHARD . . Westminster, S. C.
CHARLES G. PRINGLE . . . Sumter, S. C.
JEFFREY C. PRINGLE . . . . Norfolk, Va.
KATHY G. PROCK . . . . Anderson, S. C.

LINDA J. PRUITT . . . . . Norfolk, Va.
GARY P. PULLIAM . . . . . Easley, S. C.
JOHNNY H. PURSER . . . . Clemson, S. C.
HUGH D. PUTNAM, JR. . . Cherryville, N. C.
JERE L. RAGSDALE . . . . Easley, S. C.
EMILE N. RAHSEED . . Beit Mery, Lebanon

KIRBY D. RAINES . . . . Charleston, S. C.
JAMES T. RAMEY . . . . Honea Path, S. C.
JAMES F. RAMSAY . . . . Simpsonville, S. C.
JAMES G. RAMSAY . . . . . Chesnee, S. C.
ROLAND L. RAYBURN . . . Gulf Breeze, Fla.
DUDLEY J. RAYNAL . . . . Clemson, S. C.

JOHN A REAGAN III . . . Hartsville, S. C.
JAMES F. REAMES . . . . Bishopville, S. C.
EDWARD C. REED . . . . Charlotte, N. C.
GEORGE M. REED . . . . Anderson, S. C.
JAMES R. REED . . . . . Cortland, N. Y.
WAYNE M. REED . . . . . Columbia, S. C.

JOHN H. REEVES, JR. . . . Greenville, S. C.
ALBERT R. REID . . . . Greenville, S. C.
NORMAN G. RENTZ . . . . Varnville, S. C.
GLENN H. REYNOLDS . . . Greenville, S. C.
DANIEL H. RHODES . . . Anderson, S. C.
CRAIG G. RICE . . . . . Baltimore, Md.

ROBERT B. RICHARDS . . Woodruff, S. C.
RUTTLAND E. RIDDLE . . . Greenville, S. C.
LINDA F. RIDGEWAY . . . . Greenville, S. C.
WALTER E. RIGGS . . . . Madison, Ohio
WILLIAM P. RILEY . . . Barnwell, S. C.
RONALD B. RITCHIE . . . . Clemson, S. C.

JAMES M. ROACH . . Oklahoma City, Okla.
VERNON A. ROBBINS, JR. . Rock Hill, S. C.
WILLIAM T. ROBERTSON . Spartanburg, S. C.
WAYNE J. ROBERSON . . . Asheville, N. C.
WALLACE E. ROBERTS . . Anderson, S. C.
CALVIN T. ROBERTSON . . . Laurens, S. C.

JUNIORS

OWEN C. ROBERTSON, JR. . Anderson, S. C.
GEORGE S. ROBINSON . . . Lancaster, S. C.
JOHN H. ROBUCK . . . . Spartanburg, S. C.
CHAS. L. ROEDIGER, JR., Winston-Salem, N. C.
BARBARA L. ROGERS . . . . Clemson, S. C.
JIM F. ROGERS . . . . . Walterboro, S. C.

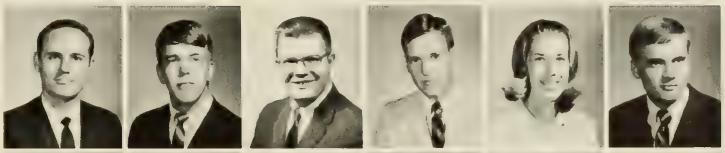

JOHN M. ROOKS . . . . Jacksonville, Fla.
TRUMAN D. ROPER . . . Columbia, S. C.
NEAL A. ROSE . . . . . Columbia, S. C.
JOHN N. ROSS . . . . Washington, N. C.
THOMAS F. ROWAND . . . Oaklyn, N. J.
EARLE ROWLAND . . . . . Sumter, S. C.

ED. M. RUBICH, JR. . . McGuire AFB, N. J.
BRUCE T. RUSH . . . . . Camden, S. C.
WILLIAM A. RUSH . . . . Greenville, S. C.
JAMES RUSSELL III . . Schenectady, N. Y.
DONALD E. RUTLAND . . N. Augusta, S. C.
JAMES E. SALAMONY . . Summerville, S. C.

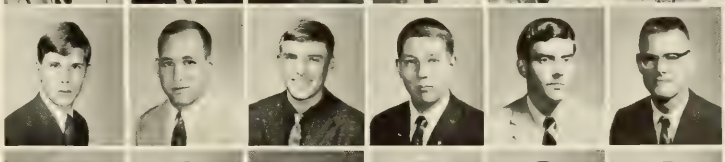

DONNA F. SAMMONS . . . Greenville, S. C.
JOHNNY B. SANDIFER . . Orangeburg, S. C.
WILLIE D. SANSBURY . . . Conway, S. C.
VIRGINIA D. SARRATT . . . Gaffney, S. C.
RALPH J. SAUNDERS . . . . Dover, N. J.
JAMES W. SCARBOROUGH, JR. . Sumter, S. C.

REBECCA C. SCAVENS . . . Edgefield, S. C.
GREGORY C. SCHAPER . . . Clemson, S. C.
WILLIAM B. SCHERLER . . Greenville, S. C.
ERNEST A. SCHICHLER . . . Columbia, S. C.
ELIZABETH H. SCHIRMER . . Clemson, S. C.
RICHARD A. SCHMALZ, JR. . Sudbury, Mass.

FRANK R. SCHMIDT . New Hyde Park, N. Y.
JULIAN S. SCHRAIBMAM . Charleston, S. C.
RICHARD H. SCHROEDER . Heightstown, N. J.
KENNETH P. SCHULZ . . Montclair, N. J.
JOAN C. SCHWAB . . . . Summerville, S. C.
FREDERICK R. SCOTT . . . Clemson, S. C.

JOHN D. SCOTT . . . . . Concord, N. C.
WILLIAM H. SCOGGINS . . Greenville, S. C.
JOHN K. SEGARS . . . . . Bishopville, S. C.
CHARLES W. SEIGLER . . Rock Hill, S. C.
JOHN L. SEIGLER . . . . Clemson, S. C.
RANDOLPH E. SENN . . . Newberry, S. C.

WOODROW G. SENN, JR . W. Columbia, S. C.
GARLAND D. SENTELL . . . Clemson, S. C.
CHAS. L. SHACKELFORD . Cedar Grove, N. J.
DON C. SHARP . . . . . Allendale, S. C.
DENNIS G. SHEALY . . . Ninety Six, S. C.
JOSEPH S. SHEARER . . . . Belton, S. C.

DORA A. SHELTON . . . . . Central, S. C.
JOHN D. SHERER . . . . . Sharon, S. C.
ROBT. R. SHERMAN, JR. . Signal Mtn., Tenn.
CHARLES G. SHIRLEY, JR. . Piedmont, S. C.
SHARON F. SHIRLEY . . . Anderson, S. C.
RONALD S. SHRADER . . . . Tampa, Fla.

STEVEN R. SHULL . . . . Baltimore, Md.
THOMAS S. SHULL, JR. . . Annapolis, Md.
JOSEPH F. SHUMPERT . . . . Pelion, S. C.
WILLIAM M. SIBLEY . . . Rock Hill, S. C.
KENNETH B. SIMMONS, JR. . Columbia, S. C.
CHERYL SIMPSON . . . . Clemson, S. C.

JUNIORS

JAMES C. SIMPSON, JR. . . Varnville, S. C.
JOE H. SIMPSON . . . . Whitmire, S. C.
WILLIAM M. SIMPSON, JR. . Bethune, S. C.
THOMAS L. SINCLAIR . . . . Union, S. C.
WILLIAM J. SINGLETARY . Lake City, S. C.
DONALD L. SKELTON . . . Clemson, S. C.

RICHARD B. SKILTON . . . Maitland, Fla.
WALTER F. SKILTON . . . Philadelphia, Pa.
JOHN E. SKINNER, JR. . . . Liberty, S. C.
LARRY G. SKINNER . . . . Liberty, S. C.
PAUL B. SKINNER . . . Ware Shoals, S. C.
KENNETH J. SKOCZYLAS . Wallington, N. J.

GUY E. SLAGLE, JR. . Garden City Beach, S. C.
DONALD A. SLATE . . . . . Atlanta, Ga.
ASHBY K. SMITH . . . Murrells Inlet, S. C.
BELTON K. SMITH . . . . Hartsville, S. C.
BETTY J. SMITH . . . . . Rome, Ga.
CLARK A. SMITH . . . . Madison, S. C.

CAPVIS C. SMITH . . . . Mullins, S. C.
HELEN G. SMITH . . . . Lancaster, S. C.
H. THORNTON SMITH . . . . Augusta, Ga.
H. WAYNE SMITH, JR. . . Spartanburg, S. C.
JAMES H. SMITH . . . . . Belton, S. C.
JERRY E. SMITH . . . East Northport, N. Y.

KENNETH E. SMITH . . . Baltimore, Md.
MARION J. SMITH . . West Columbia, S. C.
PAUL R. SMITH . . . . . Nutley, N. J.
ROBERT J. SMITH . . . . Allentown, Pa.
ROBERT L. SMITH . . . Orangeburg, S. C.
RONNIE A. SMITH . . . . . Clemson, S. C.

RAY A. SMITH . . . . . Pageland, S. C.
ROY D. SMITH . . . . . Ninety Six, S. C.
SAMUEL E. SMITH . . . . Rock Hill, S. C.
SANDERLAN C. SMITH . . . Pulaski, Tenn.
TERRY S. SMITH . . . . . Pinopolis, S. C.
THOMAS C. SMITH . . . . . Atlanta, Ga.

THOMAS E. SMITH . . . Anderson, S. C.
WILLIAM J. SMITH . . . . Newberry, S. C.
ROBERT E. SMYTH . . . Riverton. N. J.
STEPHEN F. SMOAK . . . Rock Hill, S. C.
JAMES K. SNEAD . . . . Greenwood, S. C.
CHARLES K. SNODDY . . Greenwood, S. C.

ROBERT H. SNODDY, JR. . . Clemson, S. C.
EMERY E. SOLER . . . . . Sumter, S. C.
TERRY L. SOUTHERLAND . Greenville, S. C.
GEORGE A. SOUTHGATE . W. Palm Beach, Fla.
RICHARD L. SPARKS . . . Cave Spring, Ga.
STEPHEN D. SPEARMAN . . . York, S. C.

JIMMY D. SPEER . . . . Anderson, S. C.
RONALD E. SPEER . . . Abbeville, S. C.
TERRELL P. SPENCE . . . Charleston, S. C.
KATHERINE A. STADLER . . Anderson, S. C.
LARRY B. STANCIL . . . . Anderson, S. C.
ELIZABETH L. STANZIONE . Clemson, S. C.

ROBERT J. STANZIONE . . Hartsville, S. C.
HAMPTON B. STEEDLY, JR. . Charleston, S. C.
RONALD E. STEELE . . . Spartanburg, S. C.
WILLIAM J. STEELE . . . Arlington, Va.
JOHN R. STEIN . . . . . Anderson, S. C.
THEODORE H. STEINER . . Pittsburgh, Pa.

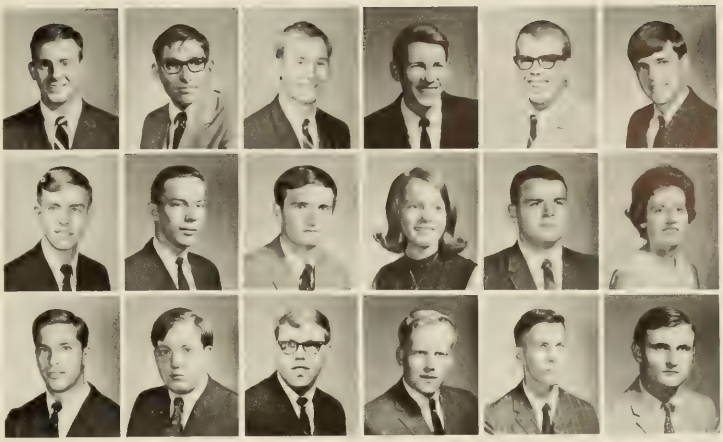

JUNIORS

PAUL J. STEINFELDT . . Rochester, N. Y.
WM. J. STEVENS, JR. . Yonges Island, S. C.
GROVER C. STEWART . . . Anderson, S. C.
ROLLIN J. STICKLE . . . . Clemson, S. C.
RUSSELL E. STIEGEL, JR. . Charlotte, N. C.
E. MIRIAM STOKES . . . . Bethune, S. C.

EDWARD R. STOKES . . . Beaufort, S. C.
DUDLEY D. STONE . . . . . Atlanta, Ga.
JAMES H. STONER, JR. . . . Enoree, S. C.
R. J. STRANGE, JR. . . . . Charlotte, N. C.
CHARLES W. STREET, JR. . . Florence, S. C.
SAMUEL P. STRIBLING . . . Clemson, S. C.

NANCY W. STRICKLAND . . . Clemson, S. C.
RICHARD L. STROMAN . . . Bowman, S. C.
JOSEPH T. SUMMER . . . . Newberry, S. C.
GEORGE C. SUMMERELL . . Florence, S. C.
VIRGIL G. SVENDSEN . . . Charleston, S. C.
JOHN M. SWAILS . . . . Kingstree, S. C.

DANNY H. SWANGER . . . Rock Hill, S. C.
STEPHEN H. SWAN . . . . Charleston, S. C.
JOHN N. TALBERT, JR. . . McCormick, S. C.
JOSEPH J. TANKERSLEY . Greenville, S. C.
THOMAS A. TANTILLO . . N. Augusta, S. C.
CARL L. TARPLEY II . . . Hanahan, S. C.

GLORIA E. TATE . . . . Anderson, S. C.
EDDIE A. TAYLOR . . . . . Sumter, S. C.
JAMES G. TAYLOR . . . . Greenville, S. C.
LARRY W. TAYLOR . . . . Rock Hill, S. C.
ROBERT A. TEDCASTLE . . . Lantana, Fla.
JAMES L. TEMPLETON . W. Palm Beach, Fla.

CHARLES H. TENNENT . . Spartanburg, S. C.
WILLIAM R. TERRY . . . . Greenville, S. C.
HENRY W. THEILING . . . Charleston, S. C.
JAMES E. THOMAS . . . Williamston, S. C.
LAWRENCE D. THOMAS . Pequannock, N. J
REUBEN S. THOMAS . . . . Carlisle, S. C.

RICHARD W. THOMAS . . . . Warren, Ohio
STEPHEN C. THOMAS . . . Honea Path, S. C.
ROBERT M. THOMASON . . Laurens, S. C.
ALLAN J. THOMPSON, JR. . Charleston, S. C.
BRUCE W. THOMPSON . . . Greenville, S. C.
JULIUS P. THOMPSON, JR. . Hollywood, S. C.

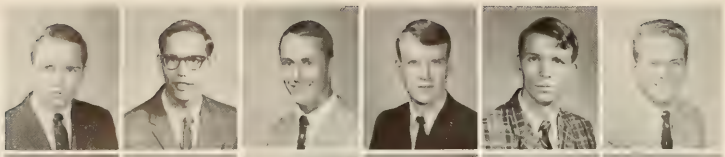

RAY M. THOMPSON . . . Memphis, Tenn.
ROBERT E. THOMPSON, JR. . . Aiken, S. C.
STANLEY H. THOMPSON . . Clemson, S. C.
TOMMY D. THOMPSON . . Anderson, S. C.
WALTER P. THOMPSON . Spartanburg, S. C.
WILLIAM E. THOMPSON . N. Augusta, S. C.

MICHAEL D. THORNE . . . Jackson, S. C.
RALPH M. THRASH . . . Santa Ana, Calif.
GLORIA J. THRASHER . . . Anderson, S. C.
WILLIAM G. TILLMAN . . Balboa, Canal Zone
JERRY R. TIMMONS . . Travelers Rest, S. C.
HARRY L. TINSLEY . . . Rock Hill, S. C.

STEVEN B. TIPPING . . . Salamanca, N. Y.
JAMES R. TODD . . . . . Mathews, N. C.
CHARLES R. TOLLEY . Charleston Hgts., S. C.
DAVID L. TOMPKINS . . . Edgefield, S. C.
JAMES E. TOMPKINS . . . Lake Placid, Fla.
MILTON A. TOOLE . . . . Greenville, S. C.

JUNIORS

BELINDA J. TOOLEY . . . . Duncan, S. C.
JOHN F. TOWNSEND, JR. . Bennettsville, S. C.
SKIPPY J. TOWNSEND . . . Clemson, S. C.
LARRY E. TRIPLETT . . . Cordova, S. C.
RICHARD M. TUCKER . . . Enoree, S. C.
WILLIAM S. TURBEVILLE . Columbia, S. C.

DANNY W. TURNER . . . . . Smyrna, S. C.
RAY A. TURNER . . . . . Hickory, N. C.
WALLEY A. TURNER . . . . Florence, S. C.
MARGARET S. ULLER . . Miami Beach, Fla.
JAMES R. VENORN . . Sandy Springs, S. C.
DOLORES A. VIOLETTE . . Lake City, S. C.

MICHAEL T. VOISELLE . . Fairfields, Calif.
CONNIE S. WADE . . . . Rock Hill, S. C.
ALLEN R. WALCHER . . . . Inman, S. C.
DERRYL L. WALDEN . . . Charleston, S. C.
LEWIS G. WALDO . . . Garden City, N. J.
PERRY R. WALDREP . . . . Lanett, Ala.

GEORGE D. WALKER . . . Somerville, N. J.
MICHAEL L. WALKER . . Spartanburg, S. C.
WESLEY F. WALKER . . . . Rock Hill, S. C.
DENNIS H. WALSH . . . . Savannah, Ga.
ALAN C. WALTER . . . . Caldwell, N. J.
DIBBON K. WATERS III . . Charleston, S. C.

JOHNNIE J. WALTERS . . N. Charleston, S. C.
WILLIAM S. WARE, JR. . . . Varnville, S. C.
WILLIAM M. WARLICK . . Columbia, S. C.
CYNTHIA K. WARNER . . . Clemson, S. C.
GARY R. WARNER . . . . Salamanca, N. Y.
JULIAN R. WATES . . . . . Greer, S. C.

PAUL C. WATSON, JR. . . . Columbia, S. C.
RONALD R. WATSON . . . . Greenville, S. C.
ALBERT W. WAY . . . St. Simons Island, Ga.
ERVIN H. WEATHERLY . . . Camden, S. C.
R. WEAVER . . . . . Clemson, S. C.
WILLIAM D. WELLS . . . . Columbia, S. C.

WILLIAM L. WEBER . . . . Clemson, S. C.
JAMES E. WEEKS . . . . Anderson, S. C.
NANCY C. WEILL . . . . . Sumter, S. C.
WALTER M. WELCH, JR. . N. Charleston, S. C.
CHAS. M. WERNER, JR. . Travelers Rest, S. C.
JOHN D. WESTMORELAND . Greenville, S. C.

JOHN D. WESTON . . . . . Union, S. C.
KEITH W. WHATLEY . . . Greenwood, S. C.
JAMES J. WHEELER III . Saluda, S. C.
MARK H. WHEELER II . . . Mullins S. C.
J. R. WHITE III . . . . Walterboro, S. C.
SHELLY J. WHITE . . . Washington, D. C.

JOSEPH B. WHITEHEAD . Camp Lejeune, N. C.
LARRY F. WHITFIELD . . . Anderson, S. C.
DAVID L. WICKER . . . . Pomaria, S. C.
JOHN M. WICKHAM . . . Charlotte, N. C.
WILLIAM W. WIER . . . . Washington, D. C.
MICHAEL E. WIGGERS . . . . Pomaria, S. C.

JAMES E. WIGGINS III . . . Clemson, S. C.
MICHAEL J. WIGGINS . . . Seneca, S. C.
THEODORE R. WILKERSON . New Castle, Del.
GEORGE L. WILLIAMS, JR. . Oglethorpe, Ga.
OLIVIA H. WILLIAMS . . . Rock Hill, S. C.
ROBERT H. WILLIAMS . . . Rock Hill, S. C.

JUNIORS

WILLIAM G. WILLIAMS . . Lancaster, S. C.
GEORGE F. WILLIAMSON . . . Cades, S. C.
PERRY D. WILLIS . . . . . Roebuck, S. C.
MITCHELL M. WILLOUGHBY . Nichols, S. C.
WILLIAM P. WILLSON, JR. . Athens, Tenn.
CHARLES B. WILSON . . . . Camden, S. C.

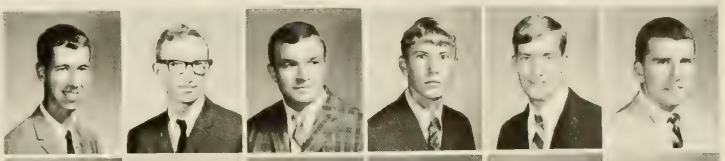

CHARLES N. WILSON . . Worthington, Ohio
FRANCIS G. WILSON . . . . Chester, S. C.
FRANKIE D. WILSON . . . Anderson, S. C.
JAMES L. WILSON, JR. . . . . Chester, S. C.
ROBERT W. WILSON, JR. . . Woodruff, S. C.
THOMAS A. WILSON . . . Anderson, S. C.

WILLIAM H. WISE, JR. . . . Rock Hill, S. C.
STEPHEN H. WITHERSPOON . Barnwell, S. C.
LEW WITT . . . . . Washington, D. C.
LEONARD E. WITT . . . Washington, D. C.
CLARK E. WOODS . . . Fountain Inn, S. C.
NELSON H. WOODS . . . . Beaufort, S. C.

NORMAN H. WOODS, JR. . Downingtown, Pa.
JOHN C. WOODSON . . . Greenville, S. C.
ARTHUR J. WOODY . . . Portsmouth, Va.
RICHARD D. WOOTEN, JR. . Clemson, S. C.
DAVID C. WRIGHT . . . . Greenville, S. C.
MICHAEL W. WRIGHT . . . Gaffney, S. C.

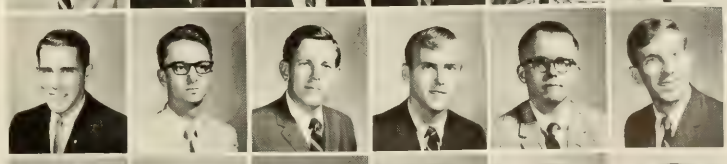

PAUL R. WRIGHT . . . . N. Charleston, S. C.
ROSALIND M. WRIGHT . . Gastonia, N. C.
SIMEON P. WRIGHT . . . . Sumter, S. C.
STEPHEN L. WRIGHT . N. Charleston, S. C.
THOMAS H. WRIGHT, JR. . . . . Dillon, S. C.
PAMELA A. YOCKEY . . . Greenville, S. C.

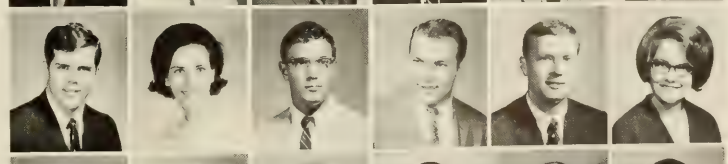

WILLIAM E. YOKE, JR. . Clarksburg, W. Va.
LARRY C. YOUNG . . . . . Hampton, S. C.
MARY C. YOUNG . . . . . Clemson, S. C.
DAVID E. YOUNT . . . . Spartanburg, S. C.
GARY J. ZIEGLER . . . . . Columbis, N. J.
ROLAND L. ZEIGLER . . . Orangeburg, S. C.

ROBERT N. ZEIGLER . . . . . Chicago, Ill.
WILLIAM I. ZEIGLER . . . Columbia, S. C.
JAMES F. ZOAKS . . . . Jersey City, N. J.
HAN-CEN ZOAU . . . . . Formosa
RONALD P. ZUPA . . . . Bellerose, N. Y.
QUAIEN ZWAKE . . . . . Tokyo, Japan

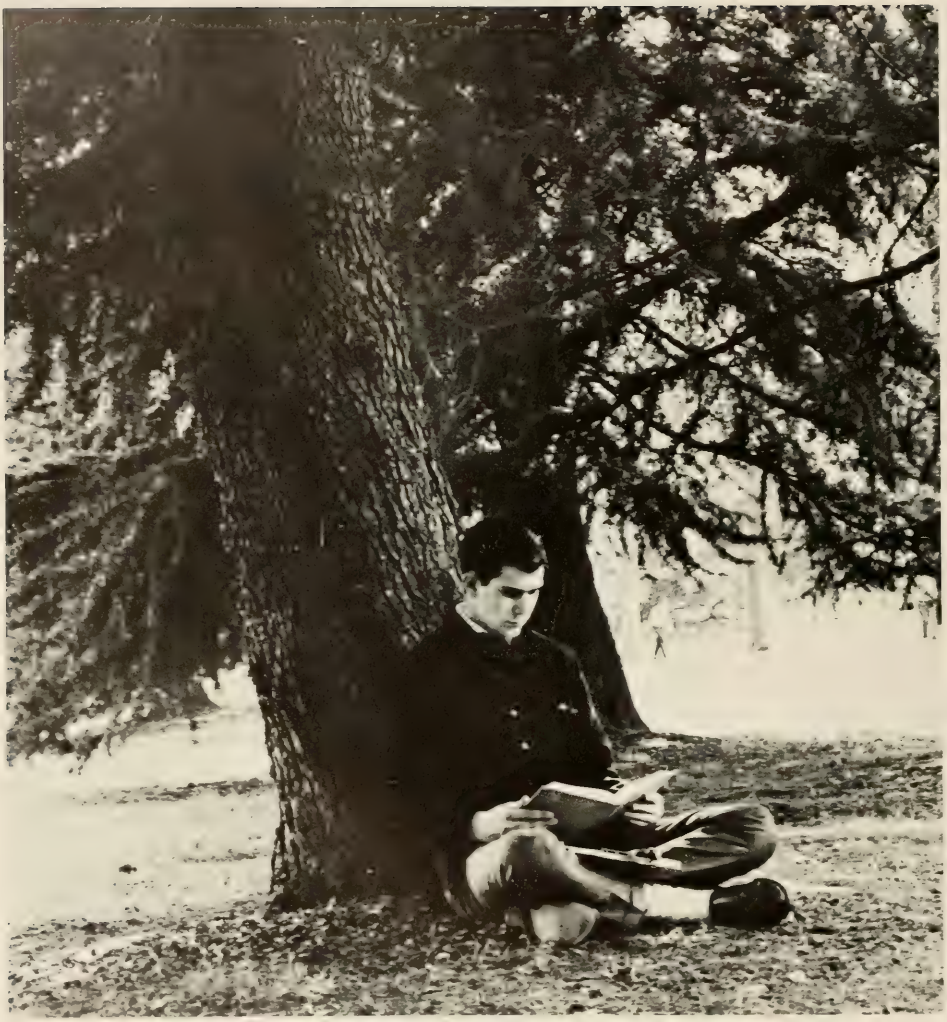

TERRY

The sophomore returns, confident and complacent, and full of plans for everything but study. He avenges himself on the new crop of rats, thankful to be only a sophomore. With sophomore level courses, however, he finds that it is even harder than adjusting as a freshman. There is never time for study between extracurricular activities, sports, and weekends. Grade-wise, this period is called "the slump."

However, the class of 1970 is an industrious class in school activities. It sponsored the "Sophomore Sit-In," a talent show featuring local talent, vocalists, bands, various acts, and go-go girls. The proceeds were given to Miracle Hill. Also, the sophomores helped in adding color and spirit to the "Best Bama" weekend by selling spirit ribbons. It is unusual for a class to be so united and progressive before the junior year.

DANNY HUNT
President

ROWENA SOBCZYK
Secretary

WILLIAM WILBURN
Vice-President

CHARLES ELDRIDGE
Treasurer

ANDREW A. ABBOTT . . . . Clemson, S. C.
ARTHUR M. ABBOTT . . . . Sumter, S. C.
BENJ. E. ABERNATHY . Connelly Springs, N. C.
WILLIAM L. ABERNATHY . . Chester, S. C.
THOMAS W. ACKER . . . . Anderson, S. C.
MILES M. ADAIR . . . . . Greenville, S. C.

ERNEST L. ADAMS . . . . Edgemoor, S. C.
JAMES M. ADAMS . . . . . Union, S. C.
GENE W. ADDY . . . Little Mountain, S. C.
ROBERT D. AINSWORTH . Falls Church, Va.
MARY JANE ALBEA . . . . Clemson, S. C.
GENE R. ALEXANDER . . . Hartsville, S. C.

LAURA S. ALEXANDER . Spartanburg, S. C.
MILTON D. ALEXANDER . . Brunson, S. C.
DORIS T. ALLEN . . . . . Clemson, S. C.
JERR W. ALLEN . . . . Spartanburg, S. C.
BARNETT A. ALLGOOD III . . Toccoa, Ga.
ROWLAND P. ALSTON . . . Rembert, S. C.

J. COLEY ALTMAN . . . . Manning, S. C.
J. L. ALVERSON . . . . . Pelzer, S. C.
WILLIAM G. ALVERSON . . . Union, S. C.
HAROLD C. AMICK . . . Orangeburg, S. C.
TIMOTHY J. AMICK . . . . Columbia, S. C.
ALAN J. ANDERSON . . . . Baldwin, N. Y.

CARROLL SIMMS ANDERSON Williston, S. C.
JOHN L. ANDERSON . . . . Clinton, S. C.
RANSOME W. ANDERSON . Myrtle Beach, S. C.
THOMAS P. ANDERSON . . N. Augusta, S. C.
DEBORAH M. ARNOLD . . Greenwood, S. C.
JOHN R. ASHLEY . . . . . Belton, S. C.

SOPHOMORES

PAUL W. ASKINS . . . . Hartsville, S. C.
LARRY N. ATKINSON . . . Jefferson, S. C.
WAYNE H. ATKINSON . . . Liberty, S. C.
AUBREY D. AYERS . . . . Clemson, S. C.
BOBBIE F. AYERS . . . . Orangeburg, S. C.
HARLEY G. BABB . . . . . Moore, S. C.

ROBERT E. BAILEY . . . Eatontown, N. J.
DAVID P. BAIRD . . . . Greenville, S. C.
MIHRAN G. BAKALIAN . Cliffside Park, N. J.
CHARLES D. BAKER, JR. . . Columbia, S. C.
ELISHA R. BAKER . . . . . Sumter, S. C.
NANCY DIANA BALL . . Simpsonville, S. C.

RICHARD C. BALLENGER . . Anderson, S. C.
CHARLES M. BANKS . . . . Chester, S. C.
CHARLES E. BARDSLEY . . Pendleton, S. C.
BYRON H. BARKER . . . Charleston, S. C.
ROBERT E. BARKER . . . . Conway, S. C.
BENNY D. BARTLEY . . . . Aiken, S. C.

THOMAS C. BASKIN, JR. . Charleston, S. C.
ARTHUR T. BASS . . North Charleston, S. C.
SAMUEL D. BASS . . . Bennettsville, S. C.
WILLIAM EARLE BATSON . Greenville, S. C.
DANIEL M. BATTEN . . . Charleston, S. C.
JAMES B. BANCOM . . . Westminster, S. C.

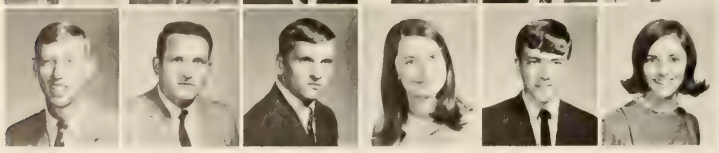

LESLIE R. BAXLEY . . . . St. Louis, Mo.
STEWARD L. BAYLOR . . . Liberty, S. C.
PAUL R. BAZEMORE, JR. . . Beaufort, S. C.
JUDITH E. BEACH . . . . Rock Hill, S. C.
ROBERT W. BEACHY . . . . Atlanta, Ga.
DELORES D. BEARD . . . Greenville, S. C.

DONALD P. BEAUDOIN . . Greenville, S. C.
JAMES F. BEDELL, JR. . . . Cheraw, S. C.
HELEN M. BELK . . . . . Clemson, S. C.
ROBERT L. BELL . . . . Orangeburg, S. C.
GLENN L. BELLAMY . . Myrtle Beach, S. C.
O. HEYWARD BELLAMY III . Charlotte, N. C.

JUDITH ANN BENNETT . . . Augusta, Ga.
RICHARD J. BENNETT . . . Laurens, S. C.
SCOTT C. BERGREN . . . Greenville, S. C.
JERALD E. BERRY . . . . Bowman, S. C.
THOMAS C. BETHEA, JR. . . Dillon, S. C.
WILLIAM L. BETSILL, JR. . Anderson, S. C.

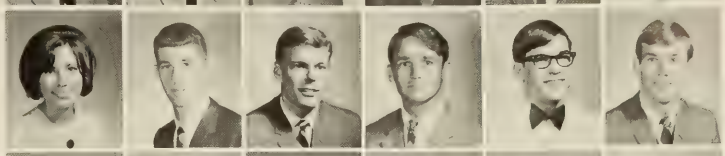

GEORGIA R. BEYER . . . . Charlotte, N. C.
PATRICK E. BINKLEY . . . Florence, S. C.
JOHN J. BISHOP . . . . . Anderson, S. C.
MICHAEL G. BISHOP . . . Greenville, S. C.
WAYNE H. BISHOP . . . Greenville, S. C.
DIANA K. BISSEY . . . . Charleston, S. C.

JAMES K. BLACK . . . . . Seneca, S. C.
SAMUEL W. BLACK . . . . Chamblee, Ga.
LARRY M. BLACKMON . . Lancaster, S. C.
ROY E. BLANCHARD . . . . Aiken, S. C.
FRANK S. BLAND . . . . . Edgefield, S. C.
DOUGLAS J. BLATTMACHR . Gdn. City, N. Y.

WILLIAM E. BOATWRIGHT . Seneca, S. C.
JERRY L. BODIE . . . . Ridge Spring, S. C.
PHILLIP C. BODLE . . . . Cincinnati, Ohio
JOHN E. BOLT . . . . . Lenoir, N. C.
JOSEPH D. BOLT . . . . . Anderson, S. C.
JOHN M. BOND . . . . . Clemson, S. C.

SOPHOMORES

WILLIAM P. BONNER . . . Gaffney, S. C.
RANDALL E. BOUCHILLON Simpsonville, S. C.
ROBT. M. BOUKNIGHT, JR. W. Columbia, S. C.
YOUSSEF F. BOUTROS . . Greenville, S. C.
GEORGE H. BOWDEN III . Fair Lawn, N. J.
BERNARD A. BOWEN . . . Piedmont, S. C.

DENNIS R. BOWEN . . . . Anderson, S. C.
JAMES F. BOWEN . . . . . Toccoa, Ga.
JAMES R. BOWEN . . . . Blackwood, N. J.
GLENN BOWERS . . . . . Lancaster, S. C.
CALVIN N. BOWIE . . . . Due West, S. C.
JOYCE E. BOWMAN . . . . . Iva, S. C.

JESSE A. BOYCE . . . . . Greenwood, S. C.
MARION C. BOYD, JR. . . Spartanburg, S. C.
DAVID B. BRABHAM . . . St. Stephen, S. C.
RALPH J. BRACKETT . . . . Quantico, Va.
JOHN L. BRADY, JR. . . Spartanburg, S. C.
HARVEY A. BRAND . . . Charleston, S. C.

RANDY L. BRAY . . . . . Clemson, S. C.
JOYCE E. BRELAND . . . Holly Hill, S. C.
JOHN A. BRENNAN . . . . . Hudson, Ohio
JAMES A. BREWER . . . . . Easley, S. C.
KENNETH L. BRIGHT . . . Greenville, S. C.
WAYNE F. BRIMER . . . College Park, Ga.

G. WAYNE BROCKINGTON . Columbia, S. C.
WILLIAM L. BROOME . . . Abbeville, S. C.
JOHN A. BROUSE, JR. . . . . Milton, Pa.
DANIEL W. BROWN . . . Spartanburg, S. C.
DAVID M. BROWN . . . . Burlington, N. J.
EDWARD D. BROWN . . . Hartsville, S. C.

JAMES I. BROWN . . . . . Edgefield, S. C.
JAMES W. BROWN . . . . . Aynor, S. C.
MELVIN B. BROWN, JR. . . . Cheraw, S. C.
PATRICK M. BROWN . . . Lawrence, N. Y.
THOMAS V. BROWN . . Kennett Square, Pa.
WAYNE P. BROWN . . . . . Easley, S. C.

MELVIN N. BROWNE . . . . Troy, S. C.
J. PATRICK BRUENING . . Charleston, S. C.
JAMES H. BRUNSON, JR. . . Manning, S. C.
SANDRA J. BRYANT . . . . Anderson, S. C.
MARVIN R. BUCHANAN . . Jacksonville, Fla.
LINDA N. BUDDIN . . . . . Olanta, S. C.

MARCIA Y. BUGG . . . . . Sumter, S. C.
ELVIN L. BULL . . . . . Cameron, S. C.
JAMES H. BULL . . . . . Abbeville, S. C.
RICHARD E. BULLER . . . . . Media, Pa.
GEORGE I. BULLWINKEL . Mt. Pleasant, S. C.
JAMES P. BURNETTE . . Midwest City, Okla.

WILLIAM M. BURNS . . . Charleston, S. C.
WILLIAM H. BURR . . North Augusta, S. C.
OTTO C. BURRELL, JR. . . . . Greer, S. C.
THOMAS M. BURRISS . . . Columbia, S. C.
W. THOMAS BURRISS . . . Brooklyn, N. Y.
JOSEPH R. BURTON . . . . Rock Hill, S. C.

FRANKLIN D. BUSCH . . . . Rota, Spain
GEORGE J. BUSH . . . . . Columbia, S. C.
LARRY B. BUSHA . . . Westminster, S. C.
KENNETH A. BUTLER . . Bergenfield, N. J.
RUTHE M. BUTTS . . . Westminster, S. C.
JAMES R. BYRD . . . . . Landrum, S. C.

SOPHOMORES

SAMUEL R. CAIN . . . . . Union, S. C.
JIM D. CALMES . . . . . Greenville, S. C.
ALAN M. CAMPBELL . . Washington, D. C.
JOHN L. CAMPBELL . . . . Columbia, S. C.
GUY P. CANAVAGGIO . Panama City, Panama
WILLIAM R. CANN . . . . Anderson, S. C.

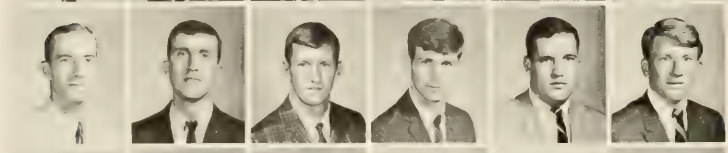

STUART M. CANNON . . Spartanburg, S. C.
WILLIAM T. CAPPS, JR. . . Westport, Mass.
JAMES C. CAREY . . . . . Clemson, S. C.
MARVIN G. CARMICHAEL . . Dillon, S. C.
WALTER G. CARNES, JR. . . . Rome, Ga.
ROBERT C. CARPENTER . . Columbia, S. C.

WILLIAM S. CARSON . . . Columbia, S. C.
JACK WAYNE CARTER, JR. . Walterboro, S. C.
JAMES S. CARTER . . . . Fort Lawn, S. C.
JOSEPH P. CARTER . . . . Startex, S. C.
OSCAR L. CARTER . . . . . Dillon, S. C.
JOHN L. CASEY . . . . . Slater, S. C.

LOUIE L. CASON, JR. . . . . Atlanta, Ga.
CHARLES E. CAUBLE . . . Columbia, S. C.
GEORGE W. CAUGHMAN, JR. . Lexington, S. C.
MICHAEL S. CAULDER . . . Camden, S. C.
JOHN M. CAUTHEN . . . . Rock Hill, S. C.
RONNIE W. CAUTHEN . Heath Springs, S. C.

MARGARET J. CELY . . . Greenville, S. C.
DAVID H. CHAMLEE . . . Greenville, S. C.
WM. F. CHANDELLOR . Charleston Hgts., S. C.
JAMES L. CHANDLER . . . . Greer, S. C.
KEITH D. CHANDLER . . N. Charleston, S. C.
JOHN C. CHAPMAN . . . Winnsboro, S. C.

KENNETH W. CHAPMAN Little Mountain, S. C.
JOHN H. CHEATHAM . . North Augusta, S. C.
WILLIAM E. CHILDRESS . . Liberty, S. C.
WALTER CHILDSON, JR. . . Philadelphia, Pa.
MICHAEL B. CHOATE . . . Sherman, Conn.
JAMES P. CHOVAN . . . . Bethlehem, Pa.

ROBERT F. CISSEL . . . . Hyattsville, Md.
THEODORE C. CLAIBORNE . Summerville, S. C.
MICHAEL V. CLARK . . . Orangeburg, S. C.
LELAND T. CLARKE . . . Charlotte, N. C.
DELORES W. CLARKSON . . Hopkins, S. C.
GARY E. CLARY . . . . . Gaffney, S. C.

ROBERT M. CLAYTON, JR. . Laurens, S. C.
BARRY A. CLEMONS . . . Tabor City, N. C.
WILLIAM S. CLINE . . . . . Elnora, N. Y.
ANDREA F. CLINTON . . Spartanburg, S. C.
JAMES M. CLONINGER . . Blackstock, S. C.
ROBERT W. CLOSE . . . . Overland, Mo.

EARL R. CLOWERS . . . . Anderson, S. C.
ANTHONY A. COCHET . N. Charleston, S. C.
HENRY L. COGAN . . . . Washington, D. C.
JOHN W. COKER . . . . . Edgemoor, S. C.
RONALD W. COKER . . . . Asheville, N. C.
CHARLES J. COLE . . . . Columbia, S. C.

DAVID L. COLEMAN . . . Summerton, S. C.
JAMES L. COLEMAN, JR. . . Ridgeway, S. C.
JAMES L. COLEY . . . . . Anderson, S. C.
JAMES G. COLLIER III . . Greenville, S. C.
GILBEART H. COLLINGS III . Summit, N. J.
DONALD E. COLLINS . . . Columbia, S. C.

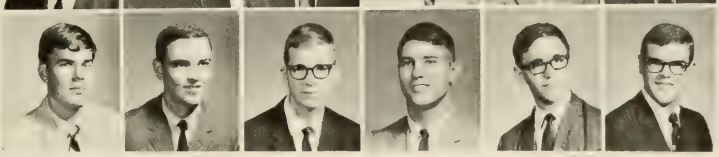

SOPHOMORES

EDWARD J. COLLINS, JR. . Belvedere, S. C.
PHIL S. COLLINS . . . . Branchville, S. C.
RANDALL D. COLLINS . . Lancaster, S. C.
THOMAS H. COLLINS . . Winnsboro, S. C.
T. ROGER COLLINS . . . Livingston, N. J.
CHARLES A. COLLUM . . . Monetta, S. C.

BEN G. COMPTON . . . . Lexington, S. C.
G. L. COMPTON . . . . . Baltimore, Md.
ROBERT COMPTON . . . . . Sumter, S. C.
JOHN A. CONNELL . . . . . Sumter, S. C.
DAVID L. CONNELLY . . . Greenville, S. C.
THOMAS C. CONNER . . Charleston, W. Va.

DOUGLAS M. CONRAD . . Charleston, S. C.
JAMES T. COOK . . . . . Clemson, S. C.
JOHN W. COOK, JR. . . Williamsville, N. Y.
MARION R. COOK, JR. . . . Laurens, S. C.
RODGER D. COOK . . . . . Belton, S. C.
WILLIAM W. COOPER, JR. . Hanahan, S. C.

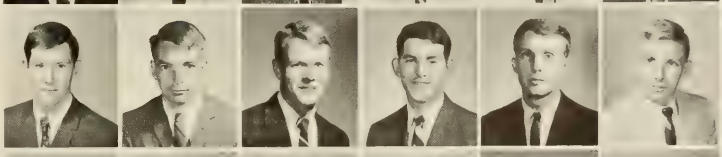

WILLIAM L. COPELAND . . . Clinton, S. C.
JOHN C. CORNWELL . . . . Chester, S. C.
BENNETT H. CORPENING . Asheville, N. C.
HENRY E. COUSINS . . . Jacksonville, Fla.
ALTON L. COX . . . . . Woodruff, S. C.
GEDDES M. COX . . . . Fayetteville, N. C.

HENRY C. COX, JR. . . . . Anderson, S. C.
MARTHA B. COX . . . . . Seneca, S. C.
JOHN R. COYLE . . . . . Easley, S. C.
PAMELA J. CRAFT . . . . Gastonia, N. C.
JOHN J. CRAM . . . . . Cherry Hill, N. J.
MALCOLM L. CRAVEN . . . Florence, S. C.

CHARLES H. CRAWFORD . Fort Lawn, S. C.
LEON A. CRAWFORD . . . . Pelzer, S. C.
RAY A. CRAWFORD . . . . Abbeville, S. C.
JOHN J. CRISCIONE . . . . Chester, S. C.
WILLIAM H. CROCKER . . Columbia, S. C.
C. ANDREW CROW . . . . . Vienna, Va.

MICHAEL G. CROWE . . . . Marietta, S. C.
WILLIAM W. CULLER . . Orangeburg, S. C.
WILLIAM R. CULPEPPER . . Decatur, Ga.
JOHN A. CUNNINGHAM . Pleasantville, N. J.
THOMAS B. CUNNINGHAM . Darlington, S. C.
WILLIAM R. CUNNINGHAM Wayneville, N. C.

ARTHUR J. CURRENCE . . . . York, S. C.
JAMES C. CURRY . . . . . Patrick, S. C.
JOHN D. CURTIS . . . . Smithtown, N. Y.
TIMOTHY C. DALEY . . . . . Inman, S. C.
MAREN R. DANIEL . . . . Lyndhurst, N. J.
SANFORD H. DANIEL . . . Columbia, S. C.

NANCY R. DANNALS . . . . Maitland, Fla.
HAROLD L. DAVENPORT . Greenville, S. C.
BEVERLY A. DAVIS . . . Wilmington, N. C.
HAROLD R. DAVIS . . . Orangeburg, S. C.
JIMMY R. DAVIS . . . . . Gaffney, S. C.
JOE M. DAVIS . . . . . Westminster, S. C.

KEITH A. DAVIS . . . . . Greenville, S. C.
MAYNARD J. DAVIS . . . Winnsboro, S. C.
PAMELA M. DAVIS . . . . Rock Hill, S. C.
RANDAL M. DAVIS . . . . . Belton, S. C.
RICHARD C. DAVIS . . . . Sumter, S. C.
RICHARD I. DAVIS . . . . Clemson, S. C.

SOPHOMORES

SAMUEL L. DAVIS . . . . Pendleton, S. C.
STEVEN E. DAVIS . . . . Charlotte, N. C.
DAVID A. DANTINNE . . Williamston, N. J.
SLOAN F. DEAN . . . . . Toccoa, Ga.
MARSHALL L. DEANHARDT . Belton, S. C.
GORDON H. DECHMAN . . . . Macon, Ga.

WILLIAM W. DEER . . . . Beaufort, S. C.
ROBERT A. DeFRANISO . . . Dorley, Conn.
ADRIANO DEMORI . . . Cliffside Park, N. J.
DON E. DENISON . . . . . Cleveland, Ohio
WILLIAM B. DePASS . . . Rock Hill, S. C.
WILLIAM F. DEPEW . . . . Baltimore, Md.

ROBERT E. DEVAUX . . . Stamford, Conn.
CHARLES H. DEWITT . . St. Matthews, S. C.
WILLIAM E. DeYOUNG . . . . Greer, S. C.
CHARLES L. DICKSON . . Sandy Spring, S. C.
JAMES F. DIETZ . . . . . Charlotte, N. C.
JOHN DIMITRI . . . . . Charlotte, N. C.

SYDNEY R. DOAK . . . . Walterboro, S. C.
JUDSON D. DOBBINS . . . . Greer, S. C.
MARY JANE DOBBINS . . . Townville, S. C.
STANLER R. DOBBINS . . . Townville, S. C.
HEARTH D. DOBSON . . . . Greer, S. C.
WESS M. DOBSON . . . . . Central, S. C.

DONNA L. DOLBY . . . . . Easley, S. C.
ROBERT M. DONNELLY . . Crawford, N. J.
DENNIS D. DONOHUE . . Cedar Grove, N. J.
RICHARD J. DOREY . . . . . Aiken, S. C.
JAMES F. DOUGLAS . . . Greenwood, S. C.
LINDA L. DOUGLAS . . . . Clemson, S. C.

FLOYD S. DOUGLASS, JR. . Chesterfield, S. C.
JAMES S. DOUGLASS . . . Kinstree, S. C.
CHARLES H. DRAYTON, JR. . Charleston, S. C.
THOMAS D. DREHER . . Summerville, S. C.
ROBERT F. DRENNAN, JR. . Rock Hill, S. C.
MICHAEL DRISCOLL . . . . Brevard, N. C.

JOHN W. DUCWORTH . . Summerton, S. C.
JAMES R. DUNCAN . . . . Baltimore, Md.
ROBERT R. DURANT . . . . Manning, S. C.
LAWRENCE B. DURHAM . . Arcadia, S. C.
HARRY S. DUVAL, JR. . . . Columbia, S. C.
ERNEST M. DUVALL . . . . Cheraw, S. C.

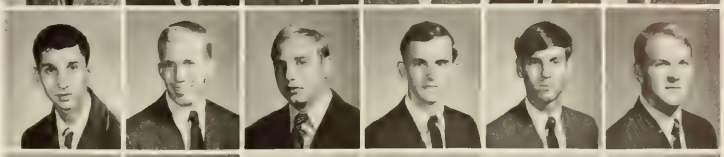

HORACE C. DYAR . . . . . Seneca, S. C.
G. DAVID DYKES . . . . Thomasville, Ga.
TOMMY C. DYKES . . . . Anderson, S. C.
KENNETH D. DYKSTRA . . Charlotte, N. C.
WINSTON M. EADDY . . Hemingway, S. C.
BYRAN D. EARWOOD . . . Anderson, S. C.

ALLEN B. EDENFIELD . North Augusta, S. C.
FRANK W. ELDER . . . . . Clemson, S. C.
JOHN K. EDMONDS . . . . Anderson, S. C.
KENT A. EDMONDS . . . . Anderson, S. C.
MARSHALL W. EDWARDS Travelers Rest, S. C.
STEVE R. EDWARDS . . . Johnston, S. C.

IAN F. EISENBREY . . . . . Elmer, N. J.
MARIANNE EISMANN . . . Greenville, S. C.
ROY C. ELDRIDGE, JR. . . Spartanburg, S. C.
MARIKA A. ELLENBURG . . Liberty, S. C.
CAROLE ELLIS . . . . . Fort Mill, S. C.
BOYD B. ELVINGTON . . Lake View, S. C.

SOPHOMORES

SHELLEY EMERSON . . St. Petersburg, Fla.
LINDA A. ENGLISH . . . . LaFrance, S. C.
ROBERT E. EPPS . . North Charleston, S. C.
ARTHUR G. ESTES . . . . . Gay, Ga.
BOYCE T. ESTES, JR. . . . Rock Hill, S. C.
ELLIOTT B. ESKEW . . . . Clemson, S. C.

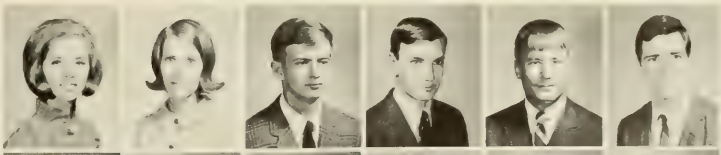

JERRY D. ESKEW . . . . Greenville, S. C.
FRANCES M. EVANS . . . Holly Hill, S. C.
MICHAEL E. EVANS . . . . Abbeville, S. C.
PAUL S. EVANS . . . . . Dillon, S. C.
WALLACE R. EVANS . . . Rock Hill, S. C.
WILLIAM D. EVANS . . . Bluefield, W. Va.

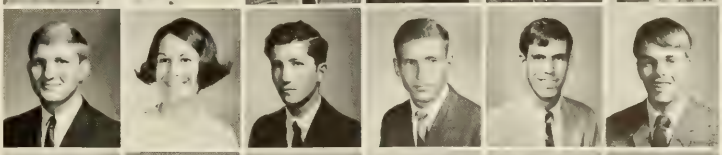

PETER W. EVERETT . . . Metuchen, N. J.
KENNETH M. EWAN . . . . Newark, Del.
CHARLES F. FADELEY . Lexington Park, Md.
MICHAEL J. FAER . . . . West Mifflin, Pa.
JAMES L. FAULKENBERRY . Camden, S. C.
JAMES R. FAULKNER, JR. . Greenwood, S. C.

MARGARET A. FAY . . . . Catonsville, Md.
GLENN P. FELTON . . . . Bayside, N. Y.
RALPH C. FENNELL, JR. . . Kingstree, S. C.
CHARLES R. FERGUSON . . Rock Hill, S. C.
IRBY W. FERGUSON . . . . Clinton, S. C.
PAUL A. FERRY . . . . . Philadelphia, Pa.

JAMES P. FIELDS . . . . . McBee, S. C.
RONALD E. FIGUEROA . . Spartanburg, S. C.
JERRY L. FINLEY . . . . . Pelzer, S. C.
MARGARET J. FINLEY . . . Clemson, S. C.
ROBERT W. FITCHETT . . . Baltimore, Md.
DAVID B. FLEMING . . . Spartanburg, S. C.

BARRY L. FLETHER . . . . Williston, S. C.
CLAUDE L. FLOW III . . . Greenville, S. C.
EMILY C. FLOYD . . . . Spartanburg, S. C.
LARRY D. FLOYD . . Galivants Ferry, S. C.
STEPHEN C. FLOYD III . . Newberry, S. C.
JERRY M. FOLLETTE . . Mooresville, N. C.

JOHN C. FOLSON . . . . West Port, Conn.
BENJAMIN F. FORD, JR. . Great Falls, S. C.
ZENAS W. FORD III . . Newport News, Va.
JOHN M. FORREST . . . . Rock Hill, S. C.
JAMES E. FOSTER . . . . Greenville, S. C.
WILLIAM E. FOWLER Wadmalaw Island, S. C.

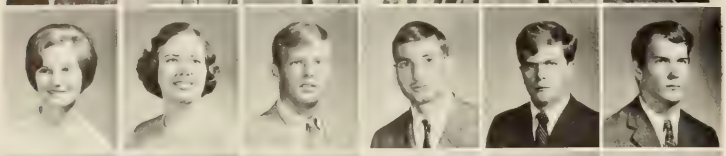

CHERYL A. FOX . . . . . Pendleton, S. C.
BETHANY S. FRANKE . . Spartanburg, S. C.
STANLEY R. FREEMAN . . Greenville, S. C.
MARION E. FRICK . . . . . Chapin, S. C.
JOHN L. FULMER . . . . . Lexington, Ky.
MICHAEL H. FULMER . . . Clemson, S. C.

JERRY E. FUNDERBURK . . . Greer, S. C.
COLONEL J. GADDY . . Myrtle Beach, S. C.
RICHARD P. GAGNON . . Westminster, Md.
WILLIAM H. GAINES . . Travelers Rest, S. C.
RAYMOND L. GALLOWAY . Darlington, S. C.
THOMAS G. GAMBILL . . Fayetteville, N. C.

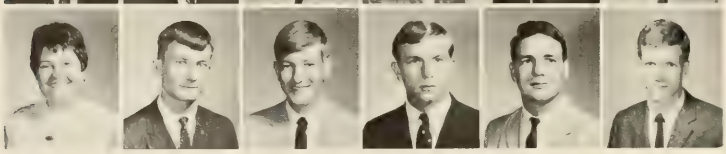

SHERRY B. GAMBRELL . . . Belton, S. C.
ERNEST L. GANDY . . . . Florence, S. C.
STEVEN A. GANTT . . . . . Chester, S. C.
HARRELL L. GARDNER . . Darlington, S. C.
RICHARD O. GARDNER, JR. . Kershaw, S. C.
RICHARD W. GARDNER . Cinnaminson, N. J.

SOPHOMORES

FOSTER M. GARNER . . . Rock Hill, S. C.
STANFORD T. GARNETT . . Columbia, S. C.
THOMAS G. GARRETT . Travelers Rest, S. C.
THOMAS R. GARRETT . . . Six Mile, S. C.
WILLIAM H. GARVIN . . Greensboro, N. C.
JESSE H. GASKINS . . . Chesterfield, S. C.

ERIC K. GAVLAND . . . . . Climax, N. J.
PHILLIP M. GETZEN . . . Eastover, S. C.
THOMAS A. GIBSON . . . . Clemson, S. C.
WILLIAM R. GIBSON . . . . Sylvania, Ga.
BOB D. GILBERT, JR. . . . Lafayette, Ga.
RICHARD A. GILBERT . . . Dayton, Ohio

WILLIAM P. GILBERT . . . Baltimore, Md.
JOHN D. GILDEN . . . . Greenwood, S. C.
JON A. GILES . . . . . Greer, S. C.
BRUCE A. GILLESPIE . . . Rosemont, Pa.
DAVID H. GILLIAM . . . . . Pelzer, S. C.
JACK E. GILLILAND . . . Greenville, S. C.

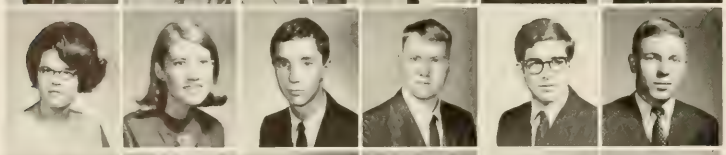

GAYE J. GLAZENER . . . . Anderson, S. C.
SUSAN P. GLEN . . . . . Greenville, S. C.
DAVID S. GLYMPH . . . Silver Spring, Md.
JOSEPH G. GOELLER . . . Union City, N. J.
MARK H. GOLDMAN . . Woodbridge, Conn.
CHARLES H. GOODING . . Hampton, S. C.

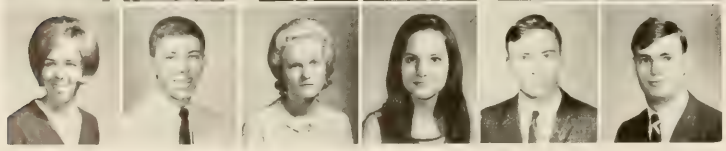

LUCILLE C. GORDON . . . Edgewater, Md.
GEORGE A. GRABB . . . . Columbia, S. C.
BETTY J. GRAHAM . . . . Clemson, S. C.
CYNTHIA K. GRAMLING . . Ft. Stewart, Ga.
LARRY J. GRANGER . . . . Clemson, S. C.
JOHN H. GRAVES . . . . Greenville, S. C.

JERRY C. GRAY . . . . . Anderson, S. C.
JOHN F. GRAY . . . . . Abbeville, S. C.
RONALD E. GRAY . . . . Allendale, S. C.
WILLIAM J. GRAYSON . . . Charlotte, N. C.
BEN H. GREEN . . . . . Erie, Pa.
LESLIE S. GREEN . . . . Dorchester, S. C.

ROY T. GREENE . . . . . Pendleton, S. C.
SUSAN H. GREENOUGH . Spartanburg, S. C.
FERDINAND GREGORIE III Mt. Pleasant, S. C.
JAMES T. GRIFFIN . Wurtsmith AFB, Mich.
WILLIAM M. GRIGGS . . . Hartsville, S. C.
CHARLES T. GRIMSLEY . N. Charleston, S. C.

JOHN M. GROCHOWSKI . . Philadelphia, Pa.
RONALD W. GROOMS . . . . Lugoff, S. C.
JON J. GRUVER . . . . . Union, S. C.
JEFFREY M. GRUWELL . . . Sumter, S. C.
JOHN C. GUERRY . . . Moncks Corner, S. C.
JOHN F. GUEST . . . . . Greenville, S. C.

EDWARD P. GUMPHREY . . Annapolis, Md.
ROBERT E. HAARSGAARD . Ridgewood, N. J.
RICHARD B. HADDOCK . . Kingstree, S. C.
CARL E. HAEBERLE . . . Boca Raton, Fla.
THOMAS W. HAENE . . . Charlotte, N. C.
RICHARD A. HAGER . . . Hartsville, S. C.

LINDA J. HAILE . . . Locust Valley, N. Y.
CARL M. HAIR . . . North Augusta, S. C.
OLETA HAIR . . . . . Colonia, N. J.
DENNIS W. HAIRE . . . . Rock Hill, S. C.
HARRY V. HALL . . . . Spartanburg, S. C.
KENNETH E. HALL . . . . Columbia, S. C.

SOPHOMORES

LARRY L. HALL . . . . . Jackson, S. C.
JOE L. HAMBRIGHT, JR. . . Grover, N. C.
EUGENE R. HAMILTON . . Crawford, N. J.
PELHAM HANCOCK . . . . . Easley, S. C.
DONALD R. HANDY . . . . . Aiken, S. C.
RICHARD W. HANNA . . . Lake City, S. C.

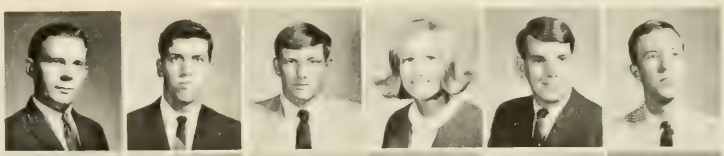

GAIL L. HANNA . . . . . Effingham, S. C.
BENJAMIN T. HANNAH, JR. . Knoxville, Tenn.
MICHAEL J. HARCHETTS . Bound Brook, N. J.
GREGORY L. HARDING . Hachettstown, N. J.
HASKELL D. HARDY . . . . Laurens, S. C.
DANIEL F. HARKINS . . . Claymont, Del.

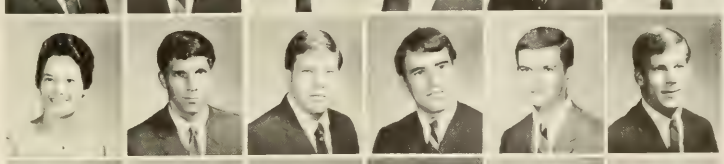

HUGH E. HARLEY . . . . Clemson, S. C.
HAYNE P. HARPER . . . . . Martin, S. C.
RICHARD A. HARPOOTLIAN . Charlotte, N. C.
MORGAN R. HARRELL . . . Florence, S. C.
LOUIE W. HARRELSON . . . Opolika, Ala.
THOMAS O. HARRELSON . Georgetown, S. C.

CHRISTOPHER P. HARRIS . . Summit, N. J.
ROBERT A. HARRIS . . . Fort Mill, S. C.
BILLIE A. HARRY . . . . . Shelby, N. C.
HENRY G. HART, JR. . . Simpsonville, S. C.
MARTHA E. HART . . . . . Easley, S. C.
SUZANNE E. HARTE . . . . Beaufort, S. C.

DIANNE HARTER . . . . . Ehrhardt, S. C.
ROBERT M. HARTLEY . . Mt. Pleasant, S. C.
CHARLES R. HARTLINE . . . Jackson, S. C.
EDWARD W. HARTLING . . . Islip, N. Y.
AARON HARVEY . . . . Charleston, S. C.
BRUCE R. HARVEY . . . . Greenwood, S. C.

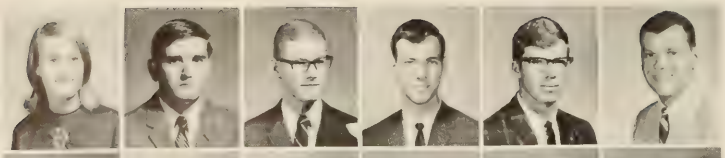

JANE W. HASS . . . . . Charleston, S. C.
MICHAEL R. HASTINGS . Spartanburg, S. C.
STEPHEN T. HASTY . . . . Camden, S. C.
RODGER F. HATCHELL . . Effingham, S. C.
FLETCHER G. HAWKINS . . Camden, S. C.
FRANK D. HAWKINS . . . Greenville, S. C.

MARGARET L. HAWKINS . . Central, S. C.
PHILLIP L. HAWKINS . . . Anderson, S. C.
JAMES H. HAY . . . . . Aiken, S. C.
KENNETH B. HAYES . . . . Pickens, S. C.
TERRY A. HAYES . . . . . Belton, S. C.
JAMES M. HELMS . . . . Goldsboro, S. C.

JAMES C. HEMPHILL . . . Charlotte, N. C.
JAMES A. HENDERSON . . Kingsport, Tenn.
LEONARD T. HENDERSON . Newberry, S. C.
RICHARD C. HENDERSON . . Belton, S. C.
THOMAS R. HENDERSON . McCormick, S. C.
VAN L. HENDERSON . . . Glassboro, N. J.

RALPH M. HENDRIX . . . Columbia, S. C.
THOMAS A. HENRIKSON . Charleston, S. C.
PAUL F. HERBSTER . . . . Kearny, N. J.
SAMUEL L. HERNDON . . Hartsville, S. C.
WILLIAM M. HERON . . Jenkinsville, S. C.
EDWIN F. HERRINGTON . . Waynesboro, Ga.

PAM M. HERSHBERGER . . Conway, S. C.
ROBERT L. HEVERLEY . . Walterboro, S. C.
JOHN D. HIGHTOWER, JR. . . Decatur, Ga.
GARTH L. HILL . . . Little Mountain, S. C.
GERALD W. HILL . . . . Pine Hill, N. J.
JOHN S. HILL . . . . . Charleston, S. C.

SOPHOMORES

JOSEPH E. HILL . . . . Ware Shoals, S. C.
JAMES M. HILLS . . . . Georgetown, S. C.
JOAN M. HINDMAN . . . . Taylors, S. C.
DALE O. HINKEL . . . . Greenville, S. C.
FREL L. HISER . . . . . Bel Air, Md.
PAUL F. HLUBB, JR. . . . Baltimore, Md.

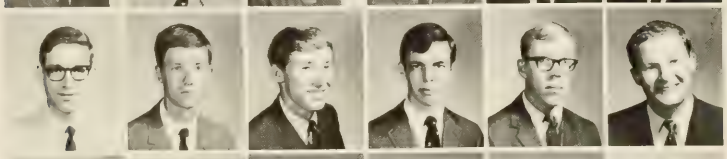

HOBBS, OSWALD T., JR. . . . Sumter, S. C.
ALLEN H. HODGES . . . . Clemson, S. C.
JOSEPH P. HODGES . . Bennettsville, S. C.
LOUIS Y. HOFFMEYER . . . Florence, S. C.
PERRY D. HOLCOMBE . . Spartanburg, S. C.
EDWARD J. HOLLAND, JR. . . Islip, N. Y.

WILLIAM F. HOLLE . . . . LaGrange, Ga.
JOHN W. HOLLISTER . . Jacksonville, S. C.
LEE O. HOLLOWAY . . . . Sumter, S. C.
CHARLES M. HOLMES . North Charleston, S. C.
THOMAS D. HOLSTEIN . . . Monetta, S. C.
ROBERT B. HOOKS . . . Winter Park, Fla.

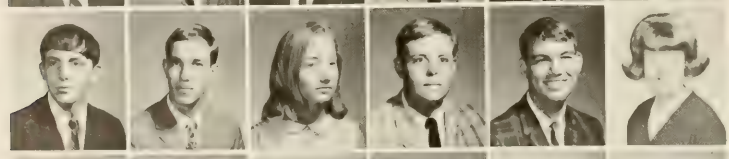

JUNIUS S. HOPPER . . . . Anderson, S. C.
DANIEL C. HORNE . . . . Columbia, S. C.
ELEANOR D. HORNE . . . . Sumter, S. C.
MICHAEL L. HORTON . . . Kingstree, S. C.
ROY E. HORTON . . . . . Clinton, S. C.
SUZANNE HOTINGER . . . Columbia, S. C.

BATES R. HOUCK . . . . . Cameron, S. C.
ROBERT W. HOUSEMAN . . Greenville, S. C.
PHYLLIS I. HOUX . . . . Anderson, S. C.
CHARLES R. HOWARD, JR. . Glens Falls, N. J.
HARRY H. HOWARD . . West Orange, N. J.
GREER C. HUBBARD . . . . Victoria, Texas

LARRY P. HUDSON . . . . . Conway, S. C.
MARK R. HUDSON . . . Randallstonn, Md.
JAMES W. HUFF, JR. . . Spartanburg, S. C.
RAYMOND T. HUFF . . . Charleston, S. C.
LARRY B. HUGGINS . . . Hemingway, S. C.
MARY C. HUGHES . . . Honea Path, S. C.

WARDEN W. HUGHES . . . Hartsville, S. C.
MARLENE T. HUGHEY . . Piedmont, S. C.
DANIEL E HUNT . . . . . Greenville, S. C.
JOHN G. HUNT . . . . . Anderson, S. C.
DAVID F. HUNTER . . . . . Wheaton, Md.
ROBERT H. HURRAY . New Providence, N. J.

ROBERT B. HURSEY . North Charleston, S. C.
DAVID R. HUTTO . . . . Orangeburg, S. C.
WILBURN L. HUTTO, JR. . Reevesville, S. C.
FRANK H. IRELAN . . . . Clarksville, Ohio
EDWARD F. IRICK . . . . Columbia, S. C.
WILLIAM R. IRICK . . . Orangeburg, S. C.

BEVERLY J. JACKSON . . . Laurens, S. C.
CHARLES R. JACKSON . . . . Aiken, S. C.
EMMA J. JACKSON . . . . . Marion, S. C.
ROBERT N. JACKSON . . . . Sumter, S. C.
THOMAS L. JACOBS . . . . Sumter, S. C.
WILLIAM P. JACOB . . . . . Clinton, S. C.

JOHN C. JAMES . . . . . Anderson, S. C.
LARRY C. JAMES . . . . . Columbia, S. C.
HENRY R. JAMESON . . Orangeburg, S. C.
RICHARD M. JAMISON . North Charleston, S. C.
ROBERT E. JAMISON . . Winter Haven, Fla.
ROBERT G. JAMISON . . . . Conway, S. C.

SOPHOMORES

TEDDEE L. JANAS . . . Chihuahua, Mexico
JOHN R. JAYNER . . . . . Lugoff, S. C.
ERNEST G. JEFFORDS . . Orangeburg, S. C.
GUY A. JENKINS . . . . . Asheville, N. C.
JULIA A. JENKINS . . . . Anderson, S. C.
JAMES J. JENNINGS . . Spartanburg, S. C.

JAMES J. JENSEN . . . . Livingston, N. J.
CHARLES R. JOHNSON . . Westmont, N. J.
HORACE S. JOHNSON . . . . Greer, S. C.
JIM L. JOHNSON . . . . . Claymont, Del.
JOHN H. JOHNSON . . . College Park, Ga.
JOHN M. JOHNSON . . . . Columbia, S. C.

LAVAL H. JOHNSON . . . . Newberry, S. C.
POPE D. JOHNSON III . . Newberry, S. C.
PRICILLA K. JOHNSON . . Scaly Mt., N. C.
RICHARD A. JOHNSON . . . Lancaster, Pa.
ROBERT H. JOLLY . . . . Winnsboro, S. C.
CHAMP M. JONES, JR. . . . Clemson, S. C.

DONALD T. JONES . . . . Charleston, S. C.
GEORGE L. JONES . . . . . Clemson, S. C.
HOMER E. JONES . . . . Greenville, S. C.
HOWARD M. JONES . . . . Garnett, S. C.
JOSEPH C. JONES . . . . . Florence, S. C.
KATHLEEN S. JONES . . . Greenville, S. C.

M. CLARICE JONES . . . . . Clover, S. C.
MARTENZA L. JONES . . . Columbia, S. C.
MICHAEL K. JONES . . . . . Greer, S. C.
MIKE R. JONES . . . . . Gastonia, N. C.
ROBERT S. JONES . . . . . Clemson, S. C.
CLIFTON K. JORDAN . . . . Mullins, S. C.

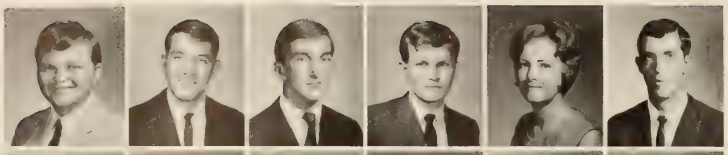

JAMES E. JORDAN . . . . . Miami, Fla.
LARRY V. JORDAN . . . . . Belton, S. C.
WILLIAM H. JORDAN . . . Charleston, S. C.
BILLY C. JUMPER . . . New Ellenton, S. C.
CYNTHIA R. KAHLER . . . Kershaw, S. C.
WILLIAM H. KAHARS . . Charleston, S. C.

RICHARD H. KAPP . . . . Greenville, S. C.
SARA R. KARESH . . . . Charleston, S. C.
MARVIN L. KATZEN . . . Charleston, S. C.
JOHN P. KAUSERUD . . . Pendleton, S. C.
DAVID L. KAY . . . . . Greenville, S. C.
HAL M. KAYLOR . . . . . Conover, N C.

SIDNEY M. KEARSE . . . . Florence, S. C.
WILLIAM H. KEETER . . . . Aiken, S. C.
JAMES M. KELLY . . . . Darlington, S. C.
JERRY L. KELLY . . . . . Piedmont, S. C.
WAYNE C. KELLY . . . . . Central, S. C.
JOSEPH W. KELLY . . . . Greenville, S. C.

ROBERT B. KELLY . . . . . Liberty, S. C.
RODNEY A. KELLY . . . . . Elgin, S. C.
CHARLES D. KENNEDY . . Greenville, S. C.
HAROLD M. KENNEDY . . . Columbia, S. C.
MILNOR P. KESSLER . . . Greenville, S. C.
BOBBY N. KEY . . . . . Belton, S. C.

RICHARD E. KILBY . . . . Greenville, S. C.
JAMES I. KINARD . . . . Newberry, S. C.
FRANCIS W. KING . . . Georgetown, S. C.
JACK H. KING . . . . . Wilmington, N. C.
JO J. KING . . . . . Piedmont, S. C.
KENNETH V. KING . . . . Madison, S C.

SOPHOMORES

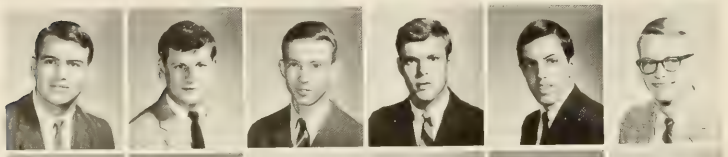

OSCAR S. KING . . . . . Easley, S. C.
ROBERT T. KING . . . . . Clemson, S. C.
THOMAS M. KING . . . Chesterfield, S. C.
WILLIAM A. KING . . . . Greenville, S. C.
EDWARD T. KINEHORN . . Greenville, S. C.
HORACE D. KINSEY . . . Walterboro, S. C.

ROBERT W. KIRBY . . . . . Akron, Ohio
THOMAS H. KLAHRE . . Saddle River, N. J.
SUSAN E. KLINCK . . . . Columbia, S. C.
JAMES M. KLOSKY . . . . Anderson, S. C.
FRANKLIN N. KNIGHT . . . Laurens, S. C.
JOHN R. KNIGHT . . . . Lancaster, S. C.

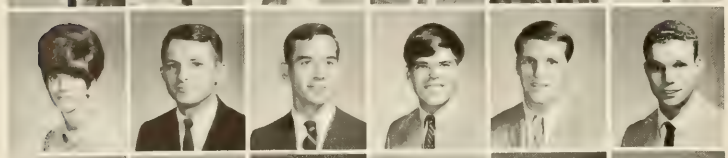

MARY E. KNIGHT . . . . Greenville, S. C.
ROBERT A. KNOERR . . . . Seneca, S. C.
ROBERT G. KNOWLES . . . . Richard, Va.
JAC E. KNUST . . . . . Baltimore, Md.
DAVID W. KORMANICKI . . Ridley Park, Pa.
STEVEN G. KUESTER . . . Evansville, Ind.

LINDA R. KUISMA . . . . . Iselin, N. J.
RALPH B. KUNZ . . . . . Florence, S. C.
RIEHARD S. KUTZLEH . . . Freehold, N. J.
GARY J. LADEN . . . . . Morristown, N. J.
LINDA J. LADD . . . . Williamston, S. C.
ROBERT L. LAFORGE . . . Greenville, S. C.

KENNETH W. LAKE . . . Hicksville, N. Y.
RALPH D. LAMAR . . . . . Easley, S. C.
JAMES J. LAMPROS . . . Fayetteville, N. C.
JANICE M. LANDERS . . . Anderson, S. C.
THOMAS B. LANEY . . . . . Cheraw, S. C.
LARRY C. LANGLEY . . Travelers Rest, S. C.

ROGER N. LANGLEY . . Johnsonville, S. C.
FRANCIS W. LANKFORD . . . Seneca, S. C.
LEWIS K. LANFORD . . . . Duncan, S. C.
WILLIAM A. LASHLEY, JR. Orangeburg, S. C.
EDWARD O. LASSAHN . . . Baltimore, Md.
ED T. LATHAN . . . . . Spartanburg, S. C.

FREDERICK L. LATHAN . . Hanahan, S. C.
JO A. LATIMER . . . . . Anderson, S. C.
McDONALD LAW . . . . . Aiken, S. C.
ELAINE J. LAWRENCE . . . . Aiken, S. C.
L. L. LAWSON . . . . . High Point, N. C.
TERRY M. LAWSON . . . . Belton, S. C.

JAMES D. LAURO . . . . Greensboro, N. C.
MARION RUSSELL LAWTON . Estill, S. C.
RICHARD P. LAYTON . . Penns Grove, N. J.
ALVIN A. LEACH . . . . Effingham, S. C.
GUY B. LEARY . . . . North Augusta, S. C.
CHERYL L. LEE . . . . New Haven, Conn.

RICHARD F. LEE . . . . New York, N. Y.
ROBERT P. LEE . . . . . Dillon, S. C.
TERRELL T. LEEKE . . . Simpsonville, S. C.
JAMES A. LEHMANN . . N. Charleston, S. C.
JOSEPH W. LEMIRE . . . Greenville, S. C.
ROBERT C. LENHARDT . . Charleston, S. C.

H. DONNIS LENTZ . . . Johnsonville, S. C.
THOMAS F. LEONARD . . . Kearny, N. J.
SERRANO LEONARDO . . . Quito, Ecuador
EDWIN O. LESLEY . . . . Manning, S. C.
RONNIE H. LESLEY . . . . . Easley, S. C.
JACK Q. LEVER, JR. . . . . Bethesda, Md.

SOPHOMORES

DODGE P. LEWIS . . . . . Clemson, S. C.
ALLAN W. LIBBY . Huntington Station, N. Y.
GARY A. LILLIS . . . . . Greenport, N. Y.
DOUGLAS E. LIMBAUGH . . . Easley, S. C.
JAMES M. LINDSEY, JR. . . Manning, S. C.
ROBERT A. LINER, JR. . . Greenwood, S. C.

NORMAN H. LINGLE . . . Mogadore, Ohio
GEORGE G. LINK . . . . . Clinton, S. C.
ROBERT L. LIPSCOMB, JR. . . Gaffney, S. C.
THOMAS P. LITTLE . . . Culberson, S. C.
JESSE B. LITTLEJOHN . . Spartanburg, S. C.
JAMES V. LIVINGSTON . . Columbia, S. C.

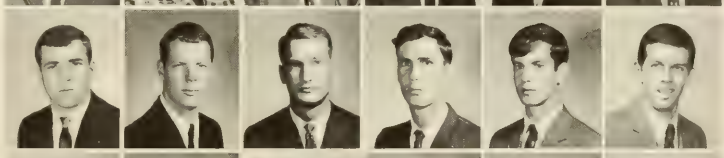

JAMES E. LOCKERY, JR. . Spartanburg, S. C.
DENNIS H. LOCKWOOD . . Teterboro, N. J.
SANFORD H. LOEF . . . . Gainesville, Ga.
DONALD L. LOFSTROM . . . Madison, N. J.
ALEXANDER L. LOFTON . Mt. Pleasant, S. C.
JOSEPH W. LOGAN . . . . . Chester, S. C.

TERRY LOCKMAN LONG . . Mauldin, S. C.
DENNIS C. LOONEY . . . . . Irmo, S. C.
ROBERT W. LORANCE . . Charleston, S. C.
RANDOLPH F. LOVETT . . Fair Bluff, N. C.
ROBERT S. LOWE . . . North Augusta, S. C.
HAROLD W. LOWRANCE, JR. . N. Chas., S. C.

PERRY I. LUPO . . . . . Greenville, S. C.
KATHRYN A. LUSK . . . Honea Path, S. C.
DAVID C. LYNCH . . . . Willingboro, N. J.
ROBERT A. LYONS, JR. . . . Marietta, Ga.
MICHAEL L. McABEE . . . Piedmont, S. C.
ANGELA C. McALISTER . . . Union, S. C.

JEANETTE D. McALISTER . Anderson, S. C.
VAN J. McALISTER . . . . Clemson, S. C.
RONALD J. McCALL . . . . . Aiken, S. C.
JACKSON E. McCAIN . . . Abbeville, S. C.
JOHN F. McCARTY . . . Ware Shoals, S. C.
PATRICK M. McCLURE . . . . Morton, Pa.

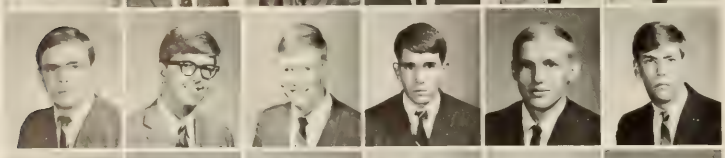

JAMES B. McCOLL, ... Dillon, S. C.
WILLIAM W. McCOLLOUGH Spartanburg, S. C.
JOEL W. McCOMBE . . . . Greenville, S. C.
WILLIAM F. McCONNELL . Columbia, S. C.
JOHN H. McDANIEL . . . . Pickens, S. C.
GLEN D. McDOWELL . . Willow Grove, Pa.

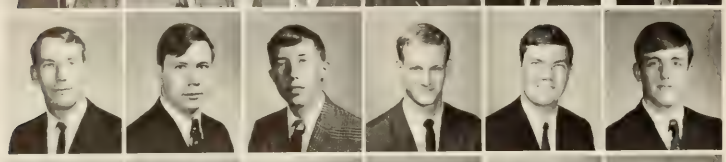

CHARLES E. McGEE . . . . Wheaton, Md.
JAMES R. McGEE . . . . Orangeburg, S. C.
WILLIAM C. McGINN . . . Fort Mill, S. C.
MICHAEL C. McGULLEE . . Greenwood, S. C.
WILLIAM P. McGUIGAN . . Abbeville, S. C.
HERBERT M. McKENZIE . N. Augusta, S. C.

SAMUEL KIRK McKEOWN . . Pauline, S. C.
DOUGLAS C. McKINNEY . . Greenville, S. C.
ROBERT A. McKINNEY, JR. . Greenville, S. C.
VICTOR G. McKOY . . . . . Sumter, S. C.
JEWELL P. McLAURIN . . . . Dillon, S. C.
CHARLES D. McLEAN . . Bennettsville, S. C.

DAVID A. McLELLAN . . . . Dillon, S. C.
JOHN F. McMAKIN . . . . . Lyman, S. C.
JAMES M. McMICHAEL . . Connersville, Ind.
JOHN L. McMURRAY . . . . . Greer, S. C.
JOHN N. McNAIR . . . . . Jackson, S. C.
ROGER J. McPHERSON . . . Gaffney, S. C.

SOPHOMORES

JOHN M. McTAMNEY . . . Shaw AFB, S. C.
BOYCE E. MABRY, JR. . . . Cheraw, S. C.
MARGARET L. MACAULEY . Mt. Morris, N. Y.
CARMINE J. MACERA . . . . Wayne, Pa.
MARY D. MACKAY . . . Orangeburg, S. C.
MARK MALAND . . . New Hyde Park, N. Y.

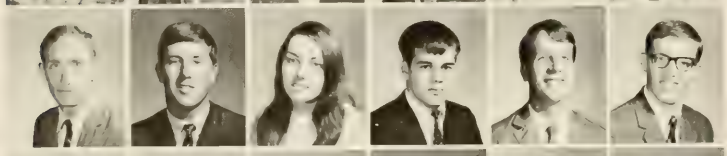

DENNIS J. MALLOY . . . . Depew, N. Y.
JAMES F. MANESS . . . Georgetown, S. C.
BRENDA S. MANLEY . . . Rock Hill, S. C.
JOHN R. MANN . . . . . Orangeburg, S. C.
GLENN M. MANNING . . . Barnwell, S. C.
GEORGE C. MANOS . . . Pennsauken, N. J.

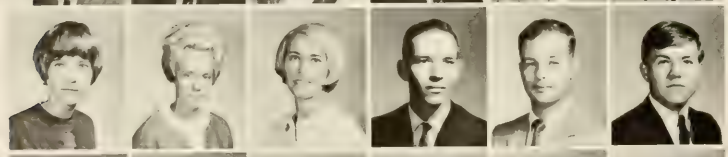

PATRICIA A. MANSFIELD . Columbia, S. C.
SHERRY L. MARCHBANKS . Clemson, S. C.
MARY ALICE MARETT . . Westminster, S. C.
BRUCE W. MARSHALL . . . Claymont, Del.
JOHN C. MARSHALL . . Silver Spring, Mo.
CHARLIE R. MARTIN . . . Beaufort, S. C.

JERRY B. MARTIN . . . . Columbia, S. C.
LINDA M. MARTIN . . . . . Clemson, S. C.
ROBERT E. MARTIN . . . Gray Court, S. C.
RODNEY E. MARTIN . . . . Pelzer, S. C.
SCOTT A. MARTIN . . . . Rock Hill, S. C.
THEODORE T. MARTIN . . . . Athens, Ga.

MARY J. MASSEY . . . . LaFrance, S. C.
NORMAN T. MASSEY . . . Greenville, S. C.
NANCY G. MASTERS . . . . Liberty, S. C.
HUBERT L. MATHIAS . . . Lexington, S. C.
LOUIS B. MATHIAS . . Timmonsville, S. C.
VICTORIA A. MATTIS . . . Camden, S. C.

JOHN T. MAULDIN . . . . Greenville, S. C.
DENNIS L. MAUNEY . . . Greenwood, S. C.
BEN A. MAYNARD . . . Simpsonville, S. C.
JAMES L. MAYS . . . . . Allendale, S. C.
CHARLES E. MAYSON . . Greenville, S. C.
RICHARD D. MEDLIN . . Williamston, S. C.

BENJAMIN R. MEGGS . . . Florence, S. C.
EUGENE S. MELLARD . . Summerville, S. C.
HENRY L. MELLICHAMP III Mt. Pleas't, S. C.
ROBERT J. MELVILLE . . Statesville, N. C.
MELVIN S. MERCK . . . . Six Mile, S. C.
FRITZ I. MERKEL . . . . Cocoa Beach, Fla.

JOSEPH S. MICHALOWSKI . . Sumter, S. C.
CHERYL A. MICHEL . . . Greenville, S. C.
WILBUR K. MILHOUS . . . . Olar, S. C.
EUYLESS E. MILLER, JR. . . Taylors, S. C.
GEORGE F. MILLER . . . . Greenville, S. C.
JAMES A. MILLER . . . . . Clemson, S. C.

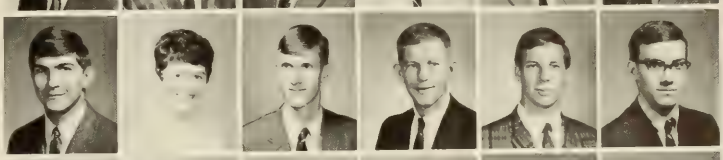

JAMES D. MILLER . . . . . Walhalla, S. C.
JAMES J. MILLER . . . . . Clemson, S. C.
JOHN E. MILLER . . . . . Anderson, S. C.
JOHN M. MILLER . . . . Greenville, S. C.
LARRY M. MILLER . . . Johnsonville, S. C.
WILLIAM B. MILLER . . Toms River, N. J.

THELBENT J. MILLIGAN, JR. . Loris, S. C.
JOHNNIE F. MILTON . . . Lake City, Fla.
ANTHONY J. MIRABELLI . . Bellport, N. J.
THOMAS A. MING . Atlantic Highlands, N. J.
JAMES A. MIMS . . . . . Hartsville, S. C.
JOHN P. MINCEY . . . . Winnsboro, S C.

SOPHOMORES

STAFFORD M. MISHOE . . . . Loris, S. C.
LYNN W. MITCHELL, JR. . . Allentown, Pa.
DANNY R. MIXON . . . . . Sumter, S. C.
JAMES R. MOBLEY . . . . Anderson, S. C.
OSCAR F. MOLIN, JR. . . . Sea Cliff, N. Y.
CARTER E. MONTGOMERY . Columbia, S. C.

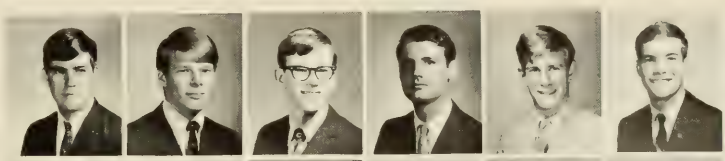

RONALD J. MONTGOMERY . Myrtle Bch., S. C.
DANNY J. MOORE . . . Spartanburg, S. C.
DANNY W. MOORE . Windy Hill Beach, S. C.
DENNIS A. MOORE . . . . Stratford, Conn.
DENNIS D. MOORE . . . . Greenville, S. C.
DONALD B. MOORE . . . . . Easley, S. C.

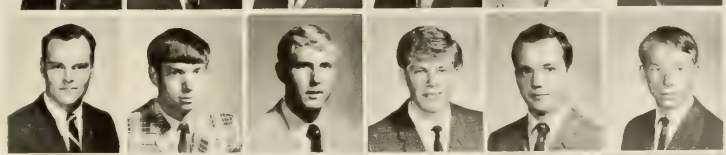

HARRY G. MOORE, JR. . . Chattanooga, Tenn.
VERNON W. MOORE, JR. . . Andrews, S. C.
ROBERT S. MOOREHEAD . . Anderson, S. C.
DONALD R. MORGAN . . . Red Sewell, N. J.
JOHN W. MORGAN III . . . Columbia, S. C.
ANNE C. MORRIS . . . . . Columbia, S. C.

FRED P. MORRIS . . . Avondale-Estates, Ga.
GLENN A. MORRIS . . . Poughkeepsie, N. Y.
CRAIG R. MORRISON . . . Fairhaven, N. J.
FURMAN R. MORROW, JR. . W. Columbia, S. C.
ROBERT J. MORTON . . . . . Folsom, Pa.
RUSSELL P. MUSCHICK . Mt. Pleasant, S. C.

STEPHEN C. MOSELEY . . . . Tampa, Fla.
CATHY L. MOSS . . . . Blacksburg, S. C.
THOMAS C. MOSS . . . . . Cameron, S. C.
MATTHEW M. MOSSMAN . Cincinnati, Ohio
EUGENE F. MOYER, JR. . Spartanburg, S. C.
SUSAN L. MOZEN . . . . . Clemson, S. C.

JAMES W. MUNN . . . . Spartanburg, S. C.
CHARLES W. MURPHREE . . Easley, S. C.
JOE E. MURPHREE . . . . Walhalla, S. C.
CARL F. MURPHY . . . . . Central, S. C.
JOE H. MURRAY, JR. . . . Harleyville, S. C.
WILLIAM J. MUSSELWHITE . Liberty, S. C.

DAVID M. MYERS . . . . . Ashland, Ohio
PAUL C. MYERS . . . . Winter Haven, Fla.
MARY W. NALLEY . . . . . Clemson, S. C.
RICHARD S. NEEDHAM . . . Clemson, S. C.
JANIE E. NEEL . . . . Williamston, S. C.
JAMES E. NEUHAUS . . . Beachwood, N. J.

GEORGE A. NEWMAN II . . Charlotte, N. C.
MICHAEL D. NEWMAN . . . Inman, S. C.
DONALD A. NEWTON . . . . McColl, S. C.
NATHAN S. NEWTON . . . Clemson, S. C.
HENRY E. NICHOLS . . . Silverstreet, S. C.
JUDI A. NICKS . . . . . Decatur, Ga.

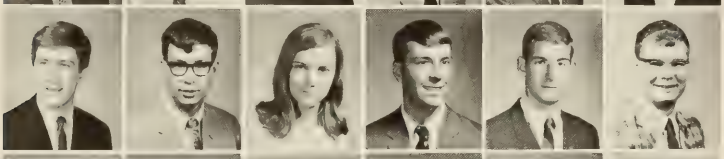

STEPHEN M. NORRIS . . Hazelwood, N. C.
JOHN C. NORTON . . . . Ocean Drive, S. C.
JUDITH A. NORVILLE . . . Grover, N. C.
WILBUR J. NUNES . . . . Greenville, S. C.
RICHARD L. OBORN . . . . Sanford, N. C.
WILLIAM T. O'CONNOR . . Asheville, N. C.

TOMMIE M. OGLESBY . . . Allendale, S. C.
WILLIE H. OGLESBY, JR. . N. Charleston, S. C.
ROBERT D. OGLETREE . . . . Cayce, S. C.
DAVID M. OLIVER . . . . Beaumont, Texas
LESTER R. OLIVER . . . . Hartsville, S. C.
BRAD J. O'NEAL . . . . . Fairfax, S. C.

SOPHOMORES

BARRY L. ORNITZ . . . . . Seneca, S. C.
GEORGE B. OSBORNE . . Winnsboro, S. C.
WAYNE R. OSET . . . . . Rahway, N. J.
MARY A. OSTEEN . . . . Anderson, S. C.
RONALD I. OUZTS . . . . . Callison, S. C.
COLEMAN C. OWENS, JR. . Mt. Pleasant, S. C.

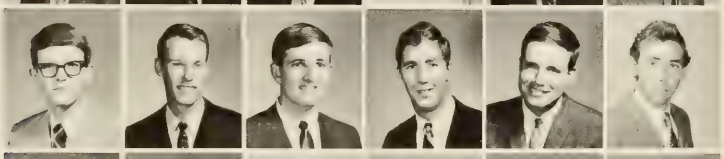

JOHN H. OWINGS . . . . Greenville, S. C.
DONALD N. PADGETT . . . Smoaks, S. C.
HORACE D. PADGETT, JR. . Spartanburg, S. C.
EVERETTE O. PAGE . . . Spartanburg, S. C.
DAVID L. PALMER . . . . Clemson, S. C.
JEFFREY T. PALMER . . Winter Park, Fla.

WILLIAM R. PALMER . . . Gaffney, S. C.
HERBERT L. PARHAM, JR. . Greenville, S. C.
AUBREY W. PARKER . . . . Dillon, S. C.
LINDA PARKER . . . . . Cades, S. C.
WILLIAM S. PARNELL . Calhoun Falls, S. C.
CLAUDE A. PARKS . . . . Charlotte, N. C.

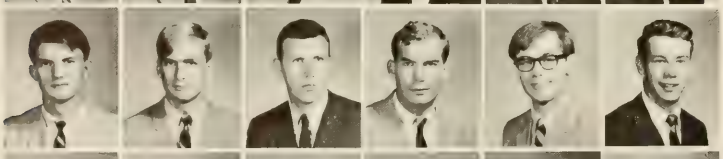

HARRY B. PARTLOW, JR. . Rock Hill, S. C.
CHARLES W. PATE . . . Charleston, S. C.
PAUL D. PATRICK III . . Charleston, S. C.
RAYMOND L. PATRICK . . . Tennille, Ga.
CHARLTON B. PATTERSON . . Sptbg., S. C.
DONALD P. PATTERSON . Frenchtown, N. J.

JAMES O. PATTERSON . . Spartanburg, S. C.
JOHN A. PATTERSON . . . . Easley, S. C.
MICHAEL D. PATTERSON . Greenwood, S. C.
SAMUEL J. PATTERSON . . Tell City, Ind.
DAVID H. PAYNE . . . . . LaFrance, S. C.
WILLIAM G. PEARCE . . . Charleston, S. C.

HARVEY S. PEELER . . . . Gaffney, S. C.
JAMES B. PEEPLES . . . . Barnwell, S. C.
RAYMOND T. PEDEN . . . Piedmont, S. C.
ROBERTA L. PEDEN . . . . Caldwell, N. J.
DANA G. PELLETIEN . . . Rock Hill, S. C.
LINDA M. PENLAND . . . Greenville, S. C.

FRANK D. PENSADO . . . . Clemson, S. C.
GEORGE PETLSKY . . . . Greenville, S. C.
BRENDA L. PEPPLE . . . . Piedmont, S. C.
STANLEY V. PEREZ Santo Domingo, Dom. Rep.
JAMES A. PETERSON . . . . Aiken, S. C.
SCOTT D. PETERSEN . . . . Seneca, S. C.

KENNETH G. PETRUSKY . . Rahway, N. J.
EDGAR H. PHILLIPS . . . . Smoaks, S. C.
LARRY W. PHILLIPS . . . . Gaffney, S. C.
MICHAEL R. PHILLIPS . . Charleston, S. C.
RANDALL C. PHILLIPS . . Greenville, S. C.
LARRY D. PHILPOTI . . . Walhalla, S. C.

RICHARD J. PILO . . . . Bellport, N. Y.
G. DAVID PITNER . . . . Florence, S. C.
ELIZABETH PITTS . . . . Clemson, S. C.
JAMES M. PIZZICATO . . . Rochester, N. Y.
ROBERT M. PLANTE . . . Chatham, N. J.
RICHARD W. PLOOF . . . Greenville, S. C.

THOMAS E. POBBINS . . . Townville, S. C.
WILLIAM N. POE . . . . Greenville, S. C.
JAMES W. POLATTY . . . Ninety Six, S. C.
BOBBY J. POOLE . . . . Charleston, S. C.
DAVID G. PORTER . . . Spartanburg, S. C.
RUSSELL A. POSTON . . . Hanahan, S. C.

SOPHOMORES

ROBERT C. POSTON . . . McDonough, Ga.
ANN M. POWELL . . . . . Anderson, S. C.
HAROLD B. POWELL . . . Eglin AFB, Fla.
CHURCHILL C. POWERS . Bennettsville, S. C.
HAROLD P. PRAKE . . . Martinsburg, Pa.
WILLIAM B. S. PRESSLY . . Greenville, S. C.

WILLIAM W. PRESSON . . . Monroe, N. C.
ROBERT M. PRIDMORE . Hickory Grove, S. C.
RICK V. PRINDY . . . Winston-Salem, N. C.
THOMAS E. PROPES . . . Anderson, S. C.
VANDERBILT C. PUNDT . . . Chester, S. C.
EDWARD S. PUSEY . . . . Charleston, S. C.

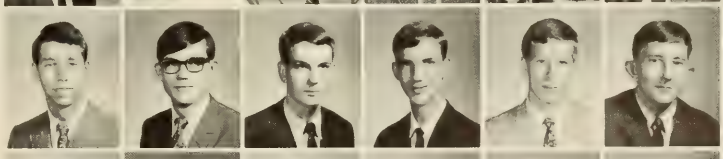

EDMOND M. RAGSDALE . . . Easley, S. C.
DIANNE D. RAILTON . . . Columbia, S. C.
WILLIAM L. RALSTON . . Batesburg, S. C.
ARNOLD J. RAMSEY . . . . Pauline, S. C.
GEORGE D. RANKIN . . . . Clemson, S. C.
CHRISTOPHER K. RASH . . Anderson, S. C.

JAMES W. RATLIFF . . . . Columbia, S. C.
CHARLES H. RATTERREE . Spartanburg, S. C.
DANNY A. RAWL . . . . . Woodbine, Ga.
FREDDY H. RAY . . . . . Clinton, S. C.
GEORGE D. RAY . . . . . Clemson, S. C.
LAWRENCE K. RAY . . . . Walhalla, S. C.

BRUCE E. RAYLE . . . . . Richmond, Ind.
HARRY M. REED . . . . . North, S. C.
WILLIAM M. REESE . . . Columbia, S. C.
RODNEY D. REEVES . . . Orangeburg, S. C.
DAVID A. REIDER . . . . . Summit, N. J.
GLORIA RENTZ . . . . . Greenwood, S. C.

RICHARD W. RENTZ . . . Columbia, S. C.
DAVID M. REUTER . . . . Charleston, S. C.
RICHARD R. RHEA . . . Greenville, S. C.
WILLIAM B. RHODES III . Charleston, S. C.
WILLIAM E. RHYMER, JR. . Winnsboro, S. C.
JONATHAN C. RICE III . Ware Shoals, S. C.

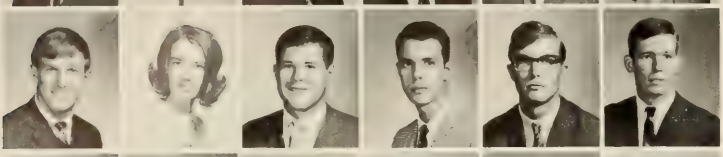

DONNY W. RICHARDSON . . Conway, S. C.
VIRGINIA D. RICHBOURG . . Florence, S. C.
ROBERT S. RIDDLE . . . . Gastonia, N. C.
ERNEST L. RINEHART . . Greenwood, S. C.
JACOB S. RISER . . . . . Bowman, S. C.
PARK T. RISSEL . . . . . Coatesville, Pa.

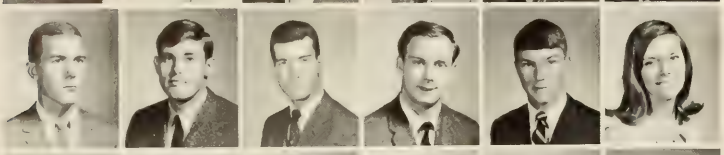

MORRIS R. RITCH III . . . Charlotte, N. C.
CHARLES E. RIVERS . . . . Thomson, Ga.
JAMES C. RIVERS, JR. . . Greenville, S. C.
WILLIAM M. RIVERS . Moncks Corner, S. C.
JOHN E. ROBERTS . . . . . Chester, S. C.
JUDITH A. ROBERTS . . . Greenville, S. C.

JAMES F. ROBERTSON . . . Pickens, S. C.
JAMES V. ROBERTSON . . . Fairburn, Ga.
ROBERT H. ROBEY . . . . Bethesda, Md.
HARRIET V. ROBINS . . . Jacksonville, Fla.
JAMES C. ROBINSON . . . Greenwood, S. C.
WILLIAM E. ROBINSON . . Gaffney, S. C.

HARRY H. ROCHEN III . . Waynesboro, Va.
DONALD E. ROCHESTER . . . Seneca, S. C.
JOSEPH R. ROCHESTER . . Barnwell, S. C.
JEFFREY C. ROCKWELL . Orangeburg, S. C.
RICHARD A. ROESLER . . Hillsdale, N. J.
DAWN S. RODGERS . . Winston-Salem, N. C.

SOPHOMORES

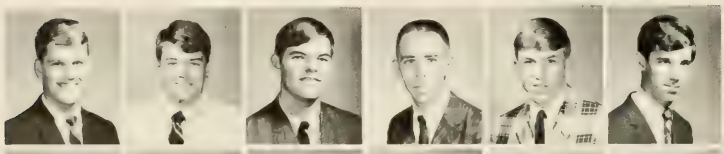

DAN M. E. ROGERS . . . Williamston, S. C.
GEORGE M. ROGERS . . Orangeburg, S. C.
JACOB R. ROGERS . . . . . Dillon, S. C.
PHILLIP D. ROGERS . . . . Easley, S. C.
RANDOLPH G. ROGERS . . Hartsville, S. C.
ROBERT C. ROOF . . . . Blythewood, S. C.

RONALD W. ROOF . . . . Lexington, S. C.
JACK R. ROPER . . . . North Augusta, S. C.
DEL A. ROSEBROCK . North Charleston, S. C.
GLENN H. ROSS . . . . . Taylors, S. C.
JEFF W. ROWELL, JR. . . . . Easley, S. C.
DONALD L. ROZIER . . . . . Dillon, S. C.

PAUL T. RUDLOFF . . . . Clemson, S. C.
CHARLES R. RUTLAND . . Orangeburg, S. C.
RICHARD RYDAROWSKI . E. Meadow, N. Y.
DAVID L. SADOWSKI . . Oak Ridge, Tenn.
THOMAS B. SALLEY . . Orangeburg, S. C.
MELVIN E. SAMMONS . . Greenville, S. C.

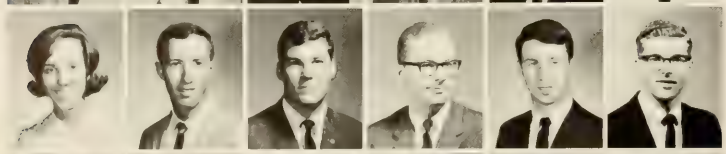

BEVERLY A. SAUNDERS . Spartanburg, S. C.
DARRYL P. SANDERS . . . Anderson, S. C.
GUY S. SANDERS III . . . Bamberg, S. C.
JAMES R. SANDERS . . . Gaffney, S. C.
WILLIAM P. SANDIFER . Bennettsville, S. C.
KENNETH W. SARTAIN . . Anderson, S. C.

WILLIAM D. SAVERANCE . . Annandale, Va.
RICHARD A. SAVIN . . . Philadelphia, Pa.
THOMAS W. SAWYER . . . Monetta, S. C.
DALE R. SCHIEKE . . . . Thiesville, N. J.
KENNETH W. SCHMIDT . . . Baldwin, Md.
KENNETH W. SCHNEIDER . . Clifton, N. J.

RALMOND H. SCHNEIDER . Pennsauken, N. J.
MALBEE R. SCOTT . . . Jacksonville, Fla.
THOMAS D. SCOTT . . . Charleston, S. C.
MARGARET E. SEALES . . Jacksonville, Fla.
STANLEY B. SEAWRIGHT . Greenville, S. C.
HAROLD J. SEFICK . . . . Clemson, S. C.

ROBERT M. SEGARS . . . Darlington, S. C.
WILLIAM M. SELF . . . Greenwood, S. C.
ATHANASIOS SEMBOS . . . Patras, Greece
ROBERT J. SEMERIIAN . . Washington, D. C.
JOHN E. SETTLE, JR. . . . Columbia, S. C.
FRANKIE M. SETZLER . . Whitmire, S. C.

ROBERT C. SHARPTON . . Orangeburg, S. C.
JERI G. SHAW . . . . . Indialantic, Fla.
DONALD T. SHEALY . . . . Seneca, S. C.
WILLIAM D. SHELLEY . . . . Latta, S. C.
ROBERT N. SHELTON . . . Asheboro, N. C.
GLENN D. SHEPHERD . . Greenville, S. C.

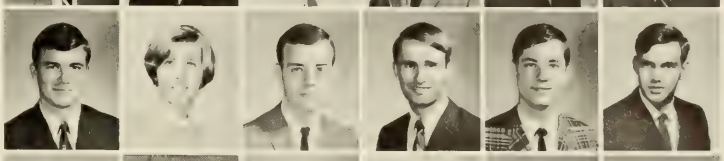

THEODORE P. SHERTZER . . Baltimore, Md.
JOHN P. SHIELDS . . . . Neptune, N. J.
PAUL R. SHISH . . . . . Pittsburgh, Pa.
FARLEY S. SHULER . . . . Columbia, S. C.
MALCOLM D. SHULER . . Kingstree, S. C.
ANDREW G. SIDRONY . . Metuchen, N. J.

RICHARD D. SIMMONS . . Pendleton, S. C.
JOHN M. SIMMONS, JR. . . Mountville, S. C.
MARK A. SIMS . . . . . Greenville, S. C.
FRANK J. SINGLETARY . . . Coward, S. C.
GLEN E. SINGLETARY . . . . Miami, Fla.
MERLE L. SINGLETON . . Newberry, S. C.

SOPHOMORES

T. MARION SLATON . . . . Tignall, Ga.
WILLIAM H. SLOAN . . . Charleston, S. C.
ROBERT L. SMALSER . . Englishtown, N. J.
CAROL J. SMARR . . . . . Columbia, S. C.
GARLAND L. SMITH . . Ocean Drive, S. C.
EUGENE A. SMITH, JR. . . St. George, S. C.

GERALD W. SMITH . . . . Madison, S. C.
HENRY J. SMITH . . . . . Saluda, S. C.
JACKIE W. SMITH . . . . . Norcross, Ga.
KIRBY N. SMITH . . . . Orangeburg, S. C.
RAOUL L. SMITH . . . . Walterboro, S. C.
RONALD D. SMITH . . . . Piedmont, S. C.

ROY T. SMITH . . . . . Clinton, S. C.
SALLY A. SMITH . . . . . Rome, Ga.
TED D. SMITH . . . . . Greenville, S. C.
THOMAS M. SMITH . . . Spartanburg, S. C.
WILLIAM S. SMITH . . . . Bluffton, S. C.
CHARLIE K. SMOAK . . . Orangeburg, S. C.

WILLIAM A. SMOAK . . St. Augustine, Fla.
VINCE C. SMORAL . . . . . Danville, Va.
WILLIAM D. SNEAD, JR. . . Greensboro, N. C.
DORIS A. SNOW . . . . Simpsonville, S. C.
ROWENA G. SOBCZYK . . . Clemson, S. C.
JOHN I. SOUTHERLAND . . Greenwood, S. C.

SAMUEL R. SPANN, JR. . Myrtle Bch., S. C.
ANGELINA SPEARMAN . . Clemson, S. C.
FRANK W. SPENCER . . . Clemson, S. C.
THEODORE J. SPETNAGEL . Kingsport, Tenn.
WALTER P. SPIRES . . . . Anderson, S. C.
MARYANN STACKMAN . . Columbia, S. C.

JANET M. STAEDELI . . . Clemson, S. C.
LESLIE O. STALLINGS . . . . Macon, Ga.
JACK D. STANTON . . . . Columbia, S. C.
EMMIE E. STEADMAN . . . . Moore, S. C.
DONALD T. STEGALL . . . Anderson, S. C.
BRENDA G. STEPHENS . . Anderson, S. C.

RONALD K. STEPHENS . Spartanburg, S. C.
DAVID L. STEPP . . . East Lansing, Mich.
RICHARD M. STEPP . . . Greenville, S. C.
CONSTANTINE Y. STEVENS Wad'law Is., S. C.
ARDEN W. STEWART . . Orangeburg, S. C.
DWIGHT L. STEWART . . . Florence, S. C.

MICHAEL T. STEWART . . Lake City, S. C.
TESSA L. STEWART . . . Greenville, S. C.
LOUIS P. STITH . . Sullivan's Island, S. C.
JAMES L. STOKES . . . . Johnston, S. C.
BRICE M. STONE . . . . McCormick, S. C.
CHARLES H. STONE . . Downingtown, Pa.

LOUIS E. STOREN . . . . Charleston, S. C.
MELINDA N. STOUT . . . High Point, N. C.
FRANK R. STREET . . . Greenwood, S. C.
WILLIAM L. STRONG, JR. . Charleston, S. C.
JACK A. STROUD, JR. . . Spartanburg, S. C.
WILLIAM R. STUART . . . Clemson, S. C.

MARIAN DALE STYRON . Greenwood, S. C.
JAMES E. SULLIVAN . . . Lake City, S. C.
TOMMY S. SUIT . . . . . Anderson, S. C.
DENNIS R. SULLIVAN . . . Walhalla, S. C.
DANNY R. SUTHERLAND . Greenwood, S. C.
RICHARD H. SUTHERLAND . Abbeville, S. C.

SOPHOMORES

COLE B. SUTTON . . . . . Marietta, Ga.
MICHAEL P. SWEENEY . . . Nitro, W. Va.
STEPHEN J. SWEENEY . . . Nitro, W. Va.
JAMES R. SWINDELL . . . Newberry, S. C.
THOMAS W. TALBERT, JR. . Columbia, S. C.
JOHN B. TAMSBERG . . . Charleston, S. C.

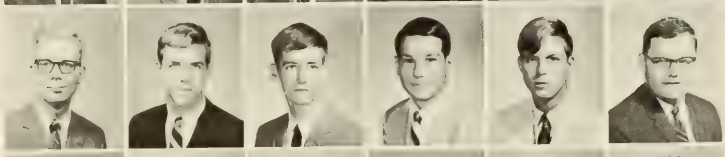

GEORGE D. TAWES . . . . Crisfield, Md.
CHARLES D. TAYLOR . . . Salisbury, N. C.
ROBERT S. TEMPLETON . . Suitland, Md.
MARK H. TENNANT . . .North Augusta, S. C.
BRUCE D. TERRY . . . . Jacksonville, Fla.
MICHAEL R. THACKSTON . Greenville, S. C.

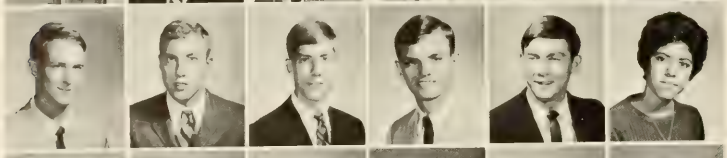

DALE L. THEILING . . . Charleston, S. C.
GOODWIN G. THOMAS . . Rock Hill, S. C.
JAMES H. THOMAS, JR. . . Columbia, S. C.
WILLIAM R. THOMAS . . . Carlisle, S. C.
JAMES M. THOMPSON, JR. . . Sumter, S. C.
JAMESINE E. THOMPSON . Hartsville, S. C.

JESSE U. THOMPSON . . . Manning, S. C.
MARION C. THOMPSON . . Manning, S. C.
WILLIAM W. THOMPSON . . . Dover, Del.
WILLIAM R. THOMSON . Honea Path, S. C.
ROBERT R. THORNTON . Glenn Springs, S. C.
HARRY D. TIBBS . . . . Great Falls, S. C.

RONALD S. TILLOTSON . Colo. Springs, Colo.
THOS. D. TOMLINSON, JR. . Lynchburg, S. C.
JOHN P. TORNSTROM . . . Neshanic, N. J.
PETER TOUSSAINT . . . . Augusta, N. J.
EDWARD C. TOWNSEND . . Cambridge, Md.
JOHN D. TRAYNHAM . . Ware Shoals, S. C.

GEORGE J. TREPUL . . . . Florence, S. C.
KATHERINE L. TREVOR . . Rock Hill, S. C.
SALLY G. TRIPP . . . . . Greenville, S. C.
ROBERT R. TROUP . . . . . Atlanta, Ga.
JAMES W. TUCKER, JR. . . . Easley, S. C.
JOHN W. TUCKER, JR. . . Charleston, S. C.

GEORGE C. TURNER . . . . Johnston, S. C.
JOHN P. TURNER . . . . Columbia, S. C.
DANNY L. TURPIN . . . . . Easley, S. C.
LINDA C. TUTTLE . . . . . Clemson, S. C.
CAROLE N. TYSON . . . . Pendleton, S. C.
RONALD R. UNDERHILL . . Alexandria, Va.

MICHAEL S. UPTON . . . . Burton, S. C.
COLIN J. URQHART . . . Livingston, N. J.
PAUL N. L. VALERIO . . . Hamburg, N. Y.
DONALD L. VAN DUSEN . . Kingstree, S. C.
NORWOOS J. VAN DYKE . . . Dillon, S. C.
WILHELMUS C. VAN LOON—
Sabanetano-a, Aruba

LEWIS D. VARADY . . . . Elizabeth, N. J.
DANIEL L. VEHORN . . . Anderson, S. C.
PETER R. VERDEE . . . Neptune City, N. J.
WILLIAM E. VERROSS . . . Hinesville, Ga.
ARTHUR H. VON ROEMER . Colchester, Conn.
RAY L. VROOME . . Upper Saddle River, N. J.

DOUGLAS E. WADDELL . . Woodruff, S. C.
WILLIAM R. WALDEN . . . Moore, S. C.
JACK O. L. WALKER . . . Columbia, S. C.
JOHN WALL . . . . . Manlius, N. J.
WALTER V. WALL, JR. . . Edgefield, S. C.
MARY L. WALLIS . . . . . Pickens, S. C.

SOPHOMORES

JAMES R. WALTMAN . . . Greenwood, S. C.
PAUL D. WALUKEWICZ . . . Gaffney, S. C.
LEE A. WARNER . . . . . Pickens, S. C.
STEPHEN D. WARNER . . Edgewater, Md.
ANGUS H. WARREN . . . Charleston, S. C.
CHARLES T. WATERS . . N. Augusta, S. C.

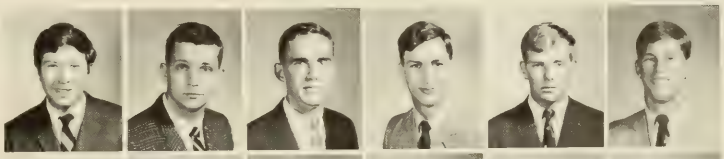

FRED E. WATERS III . . . College Park, Ga.
DAVID P. WATKINS, JR. . . Anderson, S. C.
JOHN D. WATKINS . . . Campobello, S. C.
KATHY C. WATKINS . . Ware Shoals, S. C.
MARY F. WATKINS . . . Greenwood, S. C.
WILLIAM I. WATSON . . . Woodleaf, N. C.

LONNIE D. WATT, JR. . . . Anderson, S. C.
DOUGLAS G. WATTERS . . . Sebring, Fla.
LINDA A. WATTS . . . Westminster, S. C.
POWELL E. WAY . . . . . Newberry, S. C.
BOB Y. WEATHERS . . . . Laurens, S. C.
LAWRENCE E. WEAVER . . Shelby, N. C.

NELSON T. WEAVER . . . Greenville, S. C.
RANDALL W. WEBB . . . Anderson, S. C.
WILLIAM C. WEBSTER . . Greenville, S. C.
THOMAS T. WEINBRENNER Mineral Pt., Wis.
BENJAMIN C. WELCH III . W. Columbia, S. C.
JAMES L. WELLS . . . . Greenwood, S. C.

THOMAS S. WELSH . . . Bishopville, S. C.
RALPH E. WEMPE . . . . . Sumter, S. C.
EDWARD A. WENZ . . . . . Edison, N. J.
E. MARSHALL WEST, JR. . . Marion, S. C.
ANDREA S. WESTERGUARD . Charleston, S. C.
BILLY D. WESTMORELAND . . Greer, S. C.

GEORGE F. WHALEY . . . Charleston, S. C.
GEORGE J. WHAM . . . . Mountville, S. C.
NORMAN W. WHAM, JR. . . Anderson, S. C.
JOHN E. WHARTON . . . . Laurens, S. C.
GEORGE D. WHEELER . . . . Saluda, S. C.
DAVID M. WHETSELL . . Charleston, S. C.

MARY A. WHITAKER . . . . Aiken, S. C.
DANIEL R. WHITE . . . . Gaffney, S. C.
DAVID V. WHITE . . . . . Cheraw, S. C.
KILLOUGH H. WHITE III . . Chester, S. C.
RICKEY N. WHITE . . . Plum Branch, S. C.
RONALD E. WHITMIRE . . Marietta, S. C.

ROBERT K. WHITNEY . . . Clemson, S. C.
CHARLES B. WHITTAKER . . Margate, N. J.
EZRA V. WHITTENBERG . West Union, S. C.
JAMES L. WIELENGA . . North Haledon, N. J.
WILLIAM D. WILBURN, JR. . Greenwood, S. C.
WILLIAM H. WILEY II . Moncks Corner, S. C.

JOSEPH A. WILKIE . . . . Clinton, S. C.
HAROLD S. WILKINSON . . Charlotte, N. C.
JAY S. WILLER . . . Kettering-Dayton, Ohio
ANN L. WILLIAMS . . . . . Hodges, S. C.
DAVID F. WILLIAMS . . . Greenwood, S. C.
GARY P. WILLIAMS . . . Rocky River, Ohio

JAMES N. WILLIAMS, JR. . Anderson, S. C.
DARRA D. WILLIAMSON . . . Loris, S. C.
JAMES F. WILLIAMSON . . Columbia, S. C.
ROBERT C. WILLIAMSON . Collingswood, N. J.
DONALD C. WILSON . . . Greenville, S. C.
DOUGLAS C. WILSON . . . . LaPlata, Md.

SOPHOMORES

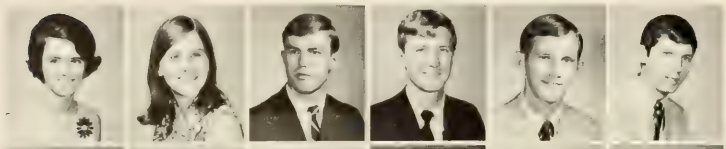

PATSY A. WILSON . . . . . Belton, S. C.
PEGGY L. WILSON . . . . Pendleton, S. C.
RAY L. WILSON, JR. . . . . Dillon, S. C.
THOMAS W. WILSON, JR. . Charleston, S. C.
MICHAEL S. WINBURN . . . Patrick, S. C.
MICHAEL B. WINGO . . . . Inman, S. C.

WILLIAM R. WISE . . . . Abbeville, S. C.
RICKY A. WISHER . . . . Rock Hill, S. C.
JAMES H. WITHERSPOON . Greenville, S. C.
RICHARD B. WITTER . . Skaneateles, N. Y.
JUDITH C. WOLPER . . Summerville, S. C.
STEPHEN L. WOOD . . . Woodruff, S. C.

JAMES M. WOODALL . . . Rock Hill, S. C.
MILDRED A. WOODHAM . . Hartsville, S. C.
AUBURN WOODS III . . . Hartsville, S. C.
MARY B. WORKMAN . . . . Clemson, S. C.
MICHAEL C. WORKMAN . . Woodruff, S. C.
GEORGE F. WORSHAM . . Charleston, S. C.

DEBORAH M. WRIGHT . . Pendleton, S. C.
DIANE S. WRIGHT . . . . Pendleton, S. C.
JAMES G. WRIGHT . . . Coral Gables, Fla.
WILLIAM B. WRIGHT . . Isle of Palms, S. C.
LARRY W. WYATT . . . . . Seneca, S. C.
CHARLES E. WYONT . . . Hartsville, S. C.

CHARLES R. YEARGIN . . Greenville, S. C.
CHARLES C. YONGUE . . . Columbia, S. C.
DARRELL M. YOUNG . . Timmonsville, S. C.
JAMES C. YOUNG . . North Charleston, S. C.
VIVIAN E. YOUNG . . . . . Sumter, S. C.
CECIL G. YOUNGBLOOD . Hardeeville, S. C.

JAMES R. YOUNGBLOOD . Charlotte, N. C.
R. D. YOUTZ, JR. . . . . Lebanon, Pa.
BOHDAN ZAGURSKI . . . . McLean, Va.
GEORGE D. ZATEZALE . . . Aliquippa, Pa.
ROBERT A. ZUIDEMA . . . Davidson, N. C.
MAKU'BA ZUMBI . . . . . Kata, Somaliland

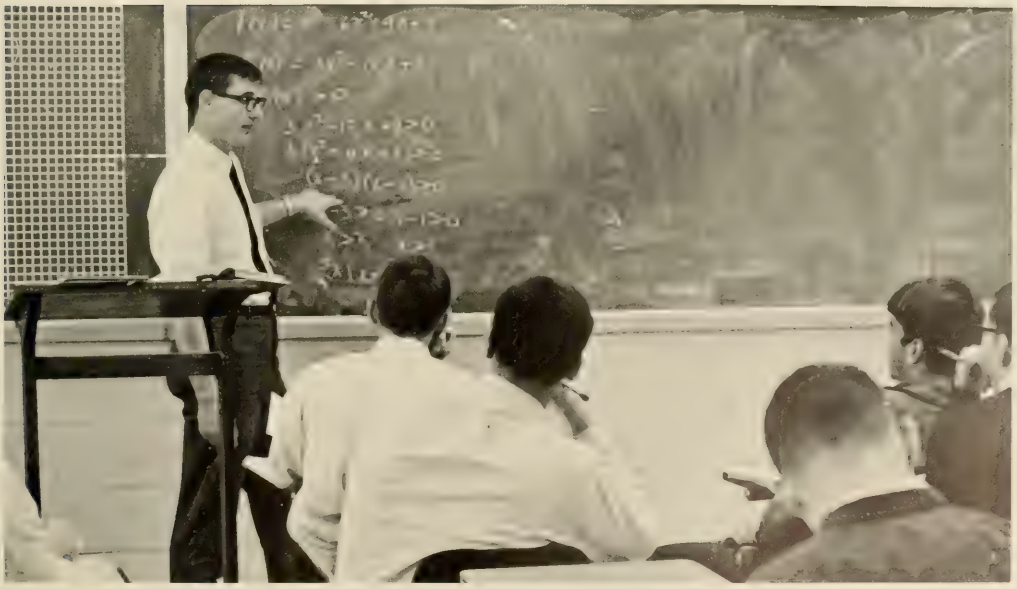

SOPH

TERRY

After arriving on campus, the freshman experiences the frustrations, anxieties, and trials of the transition from the home environment to the college world. He is immediately exposed to the hazards of the Clemson campus: matriculation lines, registration scrambles, and the demands of the Rat System. Before he enters a classroom, he loses his hair, learns to answer the shrill cry of "Rat", and masters the art of cafeteria cheering. This is the start, and only later can he truly reflect upon the uniqueness of this experience.

It is here that he must set his direction, purpose, and goals as he matures both socially and academically. It is here in an atmosphere of continued progress and growth that he will now live, work, and play. Now is the time that the Clemson freshman begins his quest for recognition, fulfillment, and achievement.

SUE COOPER
Treasurer

GLENN BRACKIN
Vice-President

LIZ SIMMONS
Secretary

GREG JONES
President

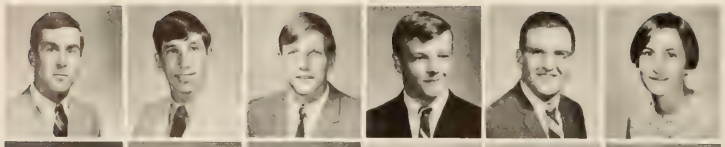

JOHN R. ABEL . . . . . Wayne, Pa.
RICHARD W. ABRAHAMS . Great Neck, N. Y.
BRAINARD L. ACKLEY, JR. . Salisbury, Md.
JAMES P. ACQUAVIVA, JR. . Rockaway, N. J.
JEFFREY W. ADAMO . . . Baltimore, Md.
ELIZABETH R. ADAMS . . . Annapolis, Md.

IRA L. ADAMS . . . . . Cordele, Ga.
JOHNNY A. ADAMS . . . . Saluda, S. C.
ROBERT B. ADAMS . . . . Kensington, Md.
CLARENCE E. ADDIS . . . . Seneca, S. C.
JACK H. AFFLECK . . . Big Spring, Texas
WILLIAM G. AGNEW . . Lookout Mt., Tenn

ELOISE J. ALBRECHT . . Isle of Palms, S. C.
JOHN M. ALEXANDER . . . Central, S. C.
JAMES C. ALFRED . . . . Riverside, N. J.
CHARLES D. ALLEN . . Bennettsville, S. C.
ELDON E. ALLEN, JR. . . . . Aynor, S. C.
JOHN R. ALLEN . . . . . Kingstree, S. C.

KEVIN M. ALEXANDER . Spartanburg, S. C.
THOMAS W. ALLGOOD . . . Elberton, Ga.
DONALD B. ALLISON, JR. . . Aiken, S. C.
CALVERT C. ALPERT . . . . Sumter, S. C.
STEPHEN L. ALTMAN . . . Lake City, S. C.
GEORGE A. ANDERSON, JR. . Columbia, S. C.

GEORGE W. ANDERSON, JR. . Gastonia, N. C.
JEAN B. ANDREWS . . . Spartanburg, S. C.
ROBERT J. ANDREWS . . . . Bronx, N. Y.
MICHAEL D. ANTON . . . Missoula, Mont.
SANDY L. ARLEDGE . . . . Cayce, S. C.
EDWIN R. ARMACOST II . . Finksburg, Md.

DOUG P. ARMISTEAD . . . . Decatur, Ga.
DENNIS E. ARRINGTON . N. Charleston, S. C.
KENNETH K. ASHLEY . . Williamston, S. C.
VIRGINIA D. ASHLEY . . . . Aiken, S. C.
MELINDA J. ASHMORE . . Alexandria, Va.
REBECCA E. ATKINSON . . Clemson, S. C.

ROBERT A. AUSTIN . . . . Fairfax, Va.
JUDITH A. BABB . . . . Greenwood, S. C.
DURWOOD E. BACH . . . . . Bel Air, Md.
HENRY T. BAGNAL . . . . . Sumter, S. C.
RICHARD L. BAGNAL . . Statesville, N. C.
JULIA M. BAILES . . . . Greenwood, S. C.

FRESHMEN

JOHN D. BAILEY . . . . Gray Court, S. C.
BEVERLY F. BAKER . . Summerville, S. C.
CLAY E. BAKER, JR. . . Spartanburg, S. C.
MARVIN R. BAKER . . . . Central, S. C.
RICHARD S. BALENTINE . Greenville, S. C.
CLYDE R. BALLARD, JR. . . Anderson, S. C.

ELIZABETH L. BALLARD . . Easley, S. C.
GEORGE C. BALLENTINE . . Peapack, N. J.
KAY E. BANKE . . . . . Anoka, Minn.
DEBORAH L. BARKER . . . St. Louis, Mo.
JAMES E. BARNETTE . . . Pendleton, S. C.
RONALD P. BARNETTE . . Barnwell, S. C.

WM. M. BARNWELL . . Yonges Island, S. C.
TIMMY D. BARR . . . . Springfield, S. C.
JANE E. BARTLES . . . . Rock Hill, S. C.
JAMES H. BASS . . . . . Camden, S. C.
PAUL O. BATSON III . . . . Marion, S. C.
PEGGY M. BATSON . . . Greenville, S. C.

KAY J. BAUCOM . . . . Westminster, S. C.
WILBUR N. BAUMANN . . Cambridge, Md.
JOSEPH R. BAYERL . . . . Wayne, N. J.
HAROLD D. BAYNE . . . Greenville, S. C.
THOMAS A. BEAN . . . . New Orleans, La.
ROBERT J. BEASLEY . . . Charleston, S. C.

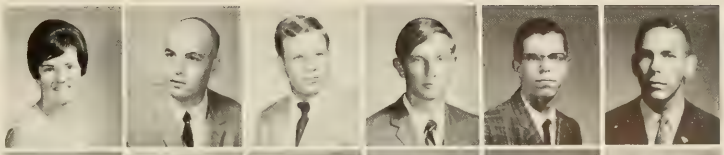

WILLIAM C. BEATTIE . . . Rumson, N. J.
ROBERT M. BEHLING . . . Newton, N. J.
DWAYNE M. BELL . . . Honea Path, S. C.
JON W. BELL . . . . . Greenville, S. C.
HAL R. BELL . . . . . Charlotte, N. C.
THOMAS M. BELL . . . . . Lodge, S. C.

WILLIAM G. BELL . . . Chesterfield, S. C.
JOSEPH J. BELKNAP . . . Lynbrook, N. Y.
WALTER P. BELOUIN . . . . Union, S. C.
THOMAS H. BELSER . . W. Columbia, S. C.
WILLIAM L. BENDT . . . Charleston, S. C.
EDGAR L. BENJAMIN, JR. . Mountville, S. C.

ANTHONY T. BENNETT . . Hanahan, S. C.
RONALD P. BERRY . . . . Belvedere, S. C.
MARY E. BESSENT . . . . Baltimore, Md.
WILBERT BEVERLY . . Bennettsville, S. C.
ANDREW D. BETHEA Cherry Grove Bch., S. C.
CHRISTOPHER D. BINNICKER . Orgebg., S. C.

ROBERT S. BISKER . . . . Salisbury, Md.
CALVIN D. BLACK . . . . . Lando, S. C.
CHRISTOPHER A BLACK . . Riverside, Conn.
JAMES D. BLACK . . . . . Nichols, S. C.
LARRY A. BLACK . . . . Greenville, S. C.
RICHARD A. BLACK . . . . Chester, S. C.

ELIZABETH A. BLACKMON . Bowersville, Ga.
SARAH J. BLACKMON . . Cooleemee, N. C.
JAMES D. BLACKWELL . . Waterloo, S. C.
J. ROGER BLAKELY, JR. . . . . Ora, S. C.
KAREN K. BLALOCK . . . Clemson, S. C.
JOHN H. BLITCH, JR. . . Bishopville, S. C.

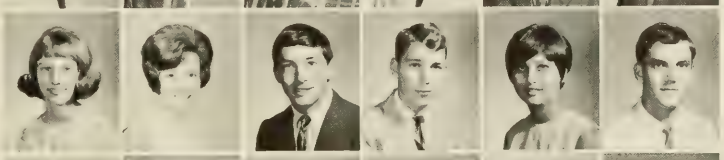

WADE B. BLOUNT . . . . Belvedere, S. C.
NANCY E. BLUMEL . . . . . Parlin, N. J.
JAMES C. BOCHETTO . . . . Chester, S. C.
FRANK M. BOGGS . . Charleston Heights, S. C.
KERI A. BOLDING . . . . . Lyman, S. C.
JOHN W. BOLIN, JR. . . . Rock Hill, S. C.

FRESHMEN

JOEL B. BOLT . . . . . Anderson, S. C.
JOHN DOUGLASS BONNETTE . Clemson, S. C.
TONEY C. BOOZER . . . . . Inman, S. C.
CHARLES L. BOPP, JR. . . . Roxboro, N. C.
TERRY L. BORDERS . . . Anderson, S. C.
THOMAS H. BORGHERESI . Greenville, S. C.

MICHAEL F. BORKE . . . Charleston, S. C.
CHARLES J. BOST . . . Spartanburg, S. C.
JOSEPH L. BOSTICK, JR. . . Pamplico, S. C.
LINDA C. BOSWELL . . Isle of Palms, S. C.
JEFFREY J. BOTT . . . . Cherry Hill, N. J.
FRANK M. BOUKNIGHT . . Columbia, S. C.

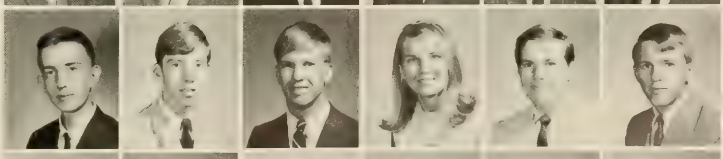

DAVID E. BOWEN . . . . . Iva, S. C.
ELIZABETH M. BOWEN . . . Enoree, S. C.
GREGORY M. BOWIE . . . . Liberty, S. C.
JOSEPH W. BOWMAN . . . Chesterfield, Mo.
MICHAEL O. BOYD . . . Georgetown, S. C.
R. L. BRACEY . . . . . Clemson, S. C.

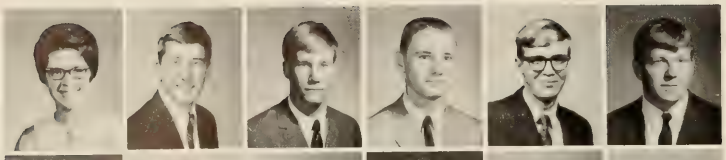

GLORIA J. BRACKEN . . . Piedmont, S. C.
W. GLENN BRACKIN . . . Columbia, S. C.
WILLIAM C. BRADLEY . . Mt. Pleasant, S. C.
HERBERT BRANHAM, JR. . Charleston, S. C.
ARNOLD A. BRANNEN . . Great Falls, S. C.
ARTHUR E. BRANTLEY . Orangeburg, S. C.

HAROLYN F. BRATCHER . . Belton, S. C.
DOUGLAS W. BRAUN . . . Leesburg, Fla.
JAMES S. BRAWLEY . . . Salisbury, N. C.
CHARLES M. BRAZIE . . . Greenville, S. C.
WM. N. BREEDLOVE, JR. . Mt. Pleasant, S. C.
RONALD L. BRIDWELL . . Greenville, S. C.

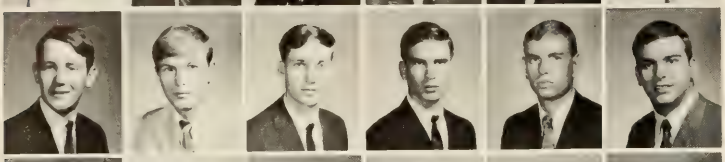

RANDALL A. BRIGGS . . . Ft. Myers, Fla.
JOSEPH B. BRIGHT . . . . Asheville, N. C.
FORREST B. BRITT . . . . Nichols, S. C.
LARRY A. BROACH . . . . Andrews, S. C.
WILLIAM T. BROADWATER . Woodsboro, Md.
ROBERT S. BROCK . . . Spartanburg, S. C.

WAYNE K. BROCKMAN . . Greenville, S. C.
DONNA M. BROOKS . . . . . Loris, S. C.
HENRY C. BROOKS . . . . Conway, S. C.
JEFFREY E. BROOKS . . . Wilmington, Del.
WILLIAM W. BROOKS . . Rock Hill, S. C.
JOHN V. BROOKSHIRE . . Anderson, S. C.

ROBERT W. BROOME . . . Charleston, S. C.
BARBARA A. BROWN . . . Anderson, S. C.
BRUCE O. BROWN . . . Ware Shoals, S. C.
CARL M. BROWN . . . . Georgetown, S. C.
CLARA E. BROWN . . . . Anderson, S. C.
DONALD E. BROWN . . . Greenville, S. C.

GREGORY R. BROWN . . . Gasport, N. Y.
ROBERT W. BROWN . . Orangeburg, S. C.
RODGER BROWN . . . . . Jamaica, N. Y.
ROLAND E. BROWN . . West Columbia, S. C.
S. DIANNE BROWN . . . . Hartwell, Ga.
JOANNE R. BROWNLEY . . Baltimore, Md.

ROBERT G. BRUNDAGE . . Mahwah, N. J.
JAMES A. BRUORTON III . . Conway, S. C.
JIM P. BRYAN . . . . . Allendale, S. C.
DAVID G. BRYANT . . . New Boston, N. H.
MICHAEL E. BUCHANAN . Charleston, S. C.
MARTHA K. BUCKNER . . . . Union, S. C.

FRESHMEN

DONALD H. BUHRMASTER . Camden, S. C.
ORVIS B. BUIE . . . . . Lancaster, S. C.
RICHARD E. BULLOCK . Cream Ridge, N. J.
SAM L. BULTMAN . . . . St. George, S. C.
COLLINS A. BURBAGE . . Summerville, S. C.
PALMER R. BURCHSTEAD . . Reidville, S. C.

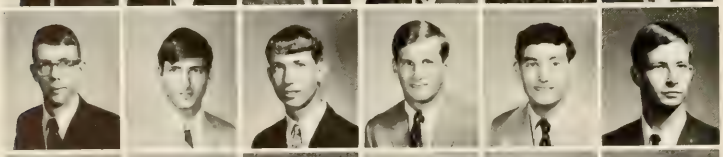

ALLEN H. BURNS . . . . Rock Hill, S. C.
DUNCAN K. BURNS . . . Charleston, S. C.
STEVEN O. BURNS . . . Orangeburg, S. C.
JOHN B. BURROUGHS, JR. . . Kinston, N. C.
RAYMOND M. BURTON . . . Richmond, Va.
GEORGE A. BUTLER . . . . Aynor, S. C.

HERMAN L. BUTLER . . Calhoun Falls, S. C.
MICHAEL E. BUTLER . . . . Fairfax, Va.
RICHARD J. BUTLER . . . Greenville, S. C.
WILLIAM R. BUTLER . . Lynchburg, S. C.
JAMES M. BUTTS, JR. . . . . Seneca, S. C.
TROY R. BUZHARDT . . . Batesburg, S. C.

WILLIAM S. BYNUM II . . Greenville, S. C.
LANNY A. BYRD . . . . Branchville, S. C.
RONALD E. BYRD . . . . Lancaster, S. C.
LINDA M. CAFARELLI . . . Ossining, N. Y.
WILLIAM R. CAINES . . . . Loris, S. C.
CHARLES W. CALDWELL . . Roanoke, Ala.

JAMES M. CALDWELL . . Blackstock, S. C.
VICTORIA G. CALDWELL . . Pauline, S. C.
JACQUELYN M. CALE . . . . Taylors, S. C.
ROBERT J. CALL, JR. . . High Point, N. C.
JAMES M. CALLENDER . . . Norfolk, Va.
SUSAN E. CALLISON . . . Greenwood, S. C.

BRENDA M. CALLOWAY . . Ft. Davis, C. Z.
RANDOLPH S. CALVO . . . Anderson, S. C.
LEWIS C. CAMERON . . . Ninety Six, S. C.
DANIEL S. CAMP . . . . . Columbia, S. C.
ANNE CAMPBELL . . . . . Pelzer, S. C.
EDWIN M. CAMPBELL, JR. . . Hanover, Va.

GEORGE T. CAMPBELL . . . Liberty, S. C.
HAROLD B. CAMPBELL . . Charleston, S. C.
SANDRA G. CAMPBELL . . . Easley, S. C.
CHARLES D. CANN . . . . Anderson, S. C.
FRANK W. CANNON . . . . . North, S. C.
SHERWOOD M. CANNON . . Newberry, S. C.

WILLIAM B. CARDWELL . . Anderson, S. C.
BONNIE L. CARLTON . . . Mullins, S. C.
ROBERT C. CARLTON, JR. . Spartanburg, S. C.
PETE D. CARNES . . . . . Atlanta, Ga.
MICHAEL F. CARPENTER . Charleston, S. C.
JOHN C. CARRINGTON . . . Swansea, S. C.

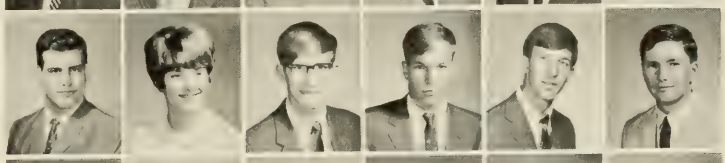

MARY L. CARROLL . . . . Abbeville, S. C.
JOHN N. CARSON . . McGuire AFB, N. J.
LARRY D. CARTEE . . . . . Easley, S. C.
DANNY M. CARTER . . . Walterboro, S. C.
JAMES M. CARTER . . . . Danbury, Conn.
MARION E. CARTER . . . . Elliot, S. C.

TED E. CARTER . . . . . Clemson, S. C.
BRADLEY D. CARY . . . . Leesville, S. C.
NEALL W. CASE . . . . Falls Church, Va.
PHILIP R. CASE . . . . . Duncan, S. C.
PAT J. CASEY . . . . . Clemson, S. C.
NORMAN M. CASON . . . . Abbeville, S. C.

FRESHMEN

BRENDA K. CASH . . . . . Pickens, S. C.
VERN CASSADAY . . . . Greenwood, S. C.
FRANCIS N. CASSADY . . . . Bassett, Va.
MICHAEL L. CATTO . . . . Pauline, S. C.
NIXON E. CAWOOD . . . . . Augusta, Ga.
DAVID N. CHALMERS . . . Oxen Hill, Md.

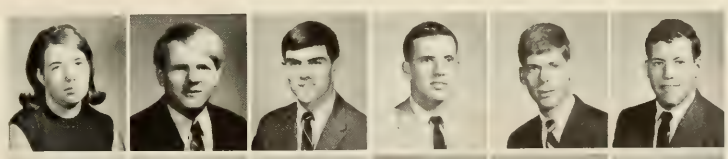

CRAIG L. CHAMBERLIN . . Charleston, S. C.
STEPHEN CHANDO . . . . Bethlehem, Pa.
ESTHER F. CHAPMAN . . Greenville, S. C.
GEORGE T. CHAPMAN . . Spartanburg, S. C.
JERRY O. CHAPMAN . . . . Easley, S. C.
RUFUS B. CHAPMAN, JR. . Charleston, S. C.

JOHN D. CHAPPELL . . . Columbia, S. C.
ARTHUR A. CHARLAND . . Spencer, Mass.
WILLIAM I. CHASON . . . . Sharon, S. C.
MARGARET A. CHASTAIN . . Liberty, S. C.
WILLIAM H. CHASTAIN . . Mauldin, S. C.
SUSAN E. CHEEK . . . . Greenville, S. C.

VICTOR L. CHEEK . . . . Anderson, S. C.
JOY M. CHILDS . . . . Travelers Rest, S. C.
CELIA C. CHRISTY . . . . . Atlanta, Ga.
CHRISTOPHER C. CIPPERLY Washington, D. C.
MARK B. CITRON . . . . Falls Church, Va.
JAMES H. CLARK . . . . Greenville, S. C.

JAMES S. CLARK . . . . . Alexandria, Va.
JOHN L. CLARK . . . . . Lancaster, S. C.
ROBERT S. CLARK . . . . East Point, Ga.
SHELDON B. CLARK . . . Asheville, N. C.
GARDEN S. CLARKSON . . Columbia, S. C.
WILLIAM G. CLARKSON . . Rock Hill, S. C.

WM. P. CLELAND, JR. . . . Charlotte, N. C.
DOUGLAS F. CLEMENTS . . . Lamar, S. C.
JUDY CLEVELAND . . . . . Elberton, Ga.
JERI H. CLINKSCALES . . Anderson, S. C.
ROBERT A. CLONINGER . . Gastonia, N. C.
WILLIAM M. CLYBURN . . . Camden, S. C.

JOHN M. COAKLEY . . . . Clemson, S. C.
DANIEL E. COBB . . . . . Easley, S. C.
GARY W. COCKFIELD . . . Abbeville, S. C.
ROBERT T. COFFER . . . . Augusta, Ga.
RICHARD A. COFFEY . . . . Hatboro, Pa.
DONALD M. COGGINS . . Spartanburg, S. C.

SAM R. COKER . . . . . Greenville, S. C.
CARL A. COLE . . . . . Clemson, S. C.
STANLEY P. COLE . . . . . Langley, S. C.
JAMES K. COLEMAN . . . . Inman, S. C.
ROBERT C. COLEMAN . . . Greenville, S. C.
WILLIAM H. COLEMAN . . Townville, S. C.

WILLIAM R. COLEMAN . . Clearwater, S. C.
SANFORD C. COLLEY . . . . Tavares, Fla.
MICHAEL F. COLLINS . . . Anderson, S. C.
PATRICIA E. COLN . . . . Greenville, S. C.
CECIL W. COMER . . . . . Union, S. C.
THOMAS R. CONKLIN . . . Stamford, Conn.

SUSAN K. CONLEY . . . . . Atlanta, Ga.
GARY L. COOK . . . . . Aiken, S. C.
JAMES C. COOK . . . . . Clemson, S. C.
JOE E. COOK . . . . . Rock Hill, S. C.
ROBERT G. COOKE . . . . . Easley, S. C.
SHARON L. COOL . . . . . Louisville, Ky.

FRESHMEN

CHARLES R. COOPER . . . Marion, S. C.
FRANCIS D. COOPER . Harrington Park, N. J.
JERRY L. COOPER . . . . Rock Hill, S. C.
NOAH B. COOPER, JR. . . . Mullins, S. C.
RONALD E. COOPER . . . Columbia, S. C.
SUSAN E. COOPER . . . Simpsonville, S. C.

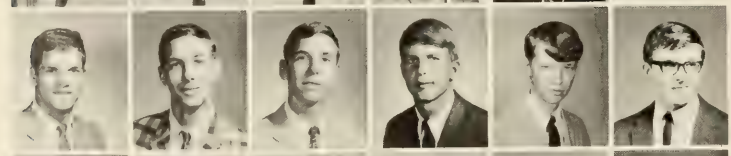

DAVID C. COPE . . . . . Eau Gallie, Fla.
HEATH C. COPELAND . . . Clinton, S. C.
GEORGE W. COPELAND . . . Clinton, S. C.
WM. E. COPELAND, JR. . Orangeburg, S. C.
PETER G. COPLESTON . . Charleston, S. C.
ROBERT E. CORLEY . . . Columbia, S. C.

CHARLES E. CORRY . . . Baltimore, Md.
JUDITH M. CORN . . . . . Mauldin, S. C.
DANIEL J. COSBEY . . . Falls Church, Va.
SUSAN COTHRAN . . . . Anderson, S. C.
LESLIE E. COTNER . . . Charleston, S. C.
EDWARD J. COTTRELL . Orangeburg, S. C.

LARRY B. COURTNEY . . Lake City, S. C.
AUGUSTUS W. COX . . . . . Loris, S. C.
JAMES W. COX . . . . . Abbeville, S. C.
JERRY W. COX . . . . . Marion, S. C.
JOHN D. COX . . . . . Belton, S. C.
MARY K. COX . . . . . Weaverville, S. C.

ROBERT A. COX . . . . . Pamplico, S. C.
WILLARD B. COX . . . . . Easley, S. C.
LINDA L. CRAIG . . . . . Columbia, S. C.
MARY E. CRAIG . . . . . Camden, S. C.
ROBERT W. CRAIN . . . Spartanburg, S. C.
ROGER D. CRANFORD . . . Chester, S. C.

CLAUDIUS H. CRAWFORD . St. Stephen, S. C.
MICHAEL D. CRAWFORD . . Anderson, S. C.
FULTON B. CREECH III . . . Sumter, S. C.
JAMES E. CREECH . . . . Charleston, S. C.
JOHN W. CREEL . . . . . Conway, S. C.
WILLIAM R. CREEL . . . . Florence, S. C.

RICHARD V. CRENSHAW . Pendleton, S. C.
DON M. CRIBB . . . . . Sumter, S. C.
NEIL S. CRISP . . . . . Montville, S. C.
BARBARA L. CROMER . . . Columbia, S. C.
DURWARD C. CROMER . . Blackville, S. C.
TONY C. CROMER . . . . . Chapin, S. C.

GLENN F. CUEMAN . . . Honea Path, S. C.
ALICE L. CULBERTSON . Honea Path, S. C.
CHARLES M. CULBERTSON Ware Shoals, S. C.
FRANCIS B. CULLER . . Orangeburg, S. C.
JAMES W. CULP . . . . . Inman, S. C.
MATTHEW CUMMINGS . . . Canton, Mass.

RICHARD C. CUNNINGHAM . Baltimore, Md.
JOHN M. CURRIE . . . . Arlington, Va.
JOHN C. CUTRELL . . . N. Charleston, S. C.
WILLIAM E. CUTTS . . . . Conway, S. C.
ERNEST D. CURRY . . . . Greenville, S. C.
CHARLES L. CUZZELL . . Charleston, S. C.

THOMAS W. DAILY . . . . Warren, Ohio
HUBERT J. DANDRIDGE . Cottageville, S. C.
COLEMAN W. DANGERFIELD, JR.—
Moncks Corner, S. C.
RALPH W. DANIEL . . . . . Lavonia, Ga.
DAVID F. DANSBY . . . Ware Shoals, S. C.
LYNN Z. DANTZLER . . . . Santee, S. C.

FRESHMEN

GRAHAM W. DARDEN . . Greensboro, N. C.
LINDA L. DASHER . . . . Greenwood, S. C.
GLENN E. DAVIS . . . . . Rock Hill, S. C.
GUY W. DAVIS . . . . . Greenville, S. C.
HENRY C. DAVIS . . . . . Laurens, S. C.
JAMES W. DAVIS . . . . Batesburg, S. C.

JOSEPH E. DAVIS, JR. . . . Sumter, S. C.
JULIUS E. DAVIS . . . . . Dalzell, S. C.
LINDA M. DAVIS . . . . . Seneca, S. C.
NELLIE L. DAVIS . . . Spartanburg, S. C.
PATRICK T. DAVIS . . . . Edgewater, Md.
PEMBROKE W. DAVIS, JR. . . Augusta, Ga.

THOMAS W. DAVIS, JR. . . Columbia, S. C.
LEROY S. DAVIDSON . . . . Chester, S. C.
CHARLES B. DAVISON . . Asheville, N. C.
BENJAMIN L. DAWKINS . Greenville, S. C.
EDWARD C. DAWSEY . . . . Aynor, S. C.
BRUCE W. DEBREE . . . . Clinton, Conn.

PAMELA J. DEFANTI . . . . Camden, S. C.
REBECCA H. DEFOOR . . . Clemson, S. C.
PHILIP G. DEGEN . . . . . Sumter, S. C.
NICHOLAS P. DEGIPOLAMO . Westbury, N. Y.
JERRY G. DELAUGHTER . . Edgefield, S. C.
PERRY B. DELOACH . . . Walterboro, S. C.

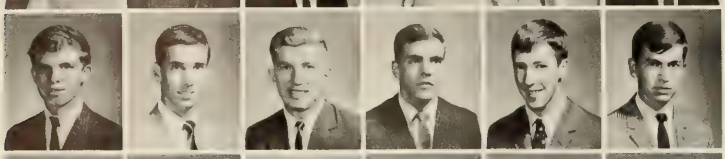

JAMES E. DELOUCHE . . . . Easley, S. C.
FRANK R. DELUCA . . . . . Atlanta, Ga.
ALLAN R. DEMAREST . West Babylon, N. Y.
JOHN M. DEMOSTHENES . . Sumter, S. C.
JONES R. DEMPSEY, JR. . . Barnwell, S. C.
TONY P. DEMPSEY . . . . Barnwell, S. C.

BETTY J. DENNIS . . . Parris Island, S. C.
JOHN G. DENTON . . North Augusta, S. C.
KENNETH W. DETWILER . Columbia, S. C.
JOHN P. DEVEAUX . . Sullivans Island, S. C.
LAWRENCE W. DICKERSON . Belvedere, S. C.
DONALD K. DILWORTH . . . Easley, S. C.

PAUL E. DIXON . . . . . Parkridge, N. J.
RONALD W. DJUREN . . Prospect Park, N. J.
ALLEN E. DOCKERY . . . . Seneca, S. C.
CATHY L. DODDS . . . Mt. Pleasant, S. C.
EMILY D. DONALDSON . Mt. Pleasant, S. C.
WILLIAM F. DONALDSON . Annapolis, Md.

CHRISTOPHER D. DONATO Isle of Palms, S. C.
ALLEN W. DONNALLY . . Johns Island, S. C.
PHILIP D. DONNON . . . Greenville, S. C.
BRIANNA P. DORN . . . Greenwood, S. C.
JAMES W. DORN . . . . Charleston, S. C.
WILLIAM DORRIETY, JR. . Timmonsville, S. C.

THOMAS G. DOSS . . . Wapakoneta, Ohio
SANDRA A. DOSSEY . . . . Sumter, S. C.
MILLARD W. DOWD . . . Burlington, N. C.
PAUL L. DOWDY . . . . . Anderson, S. C.
EUGENE A. DOWNS . . North Augusta, S. C.
WILLIAM K. DOZIER . . . Conway, S. C.

ARTHUR H. DRIGGERS III . . Atlanta, Ga.
THOMAS O. DRIGGERS . . Abbeville, S. C.
AL D. DROEGE . . . . . Charlotte, N. C.
BARBARA K. DUCKER . . Pendleton, S. C.
GEORGE M. DUCWORTH . . Anderson, S. C.
LYMAN A. DUCWORTH . Williamston, S. C.

FRESHMEN

JAMES D. DUKES . . . . Orangeburg, S. C.
JOHN P. DUNBAR . . . . Rock Hill, S. C.
EVELYN D. DUNCAN . . Westminster, S. C.
GARY T. DUNCAN . . . . . Pickens, S. C.
KENNETH A. DUNCAN . . Charlotte, N. C.
LAWRENCE S. DUNCAN . . . Easley, S. C.

ROBERT E. DUNCAN . . Orangeburg, S. C.
WAYNE D. DUNCAN . . . Greenville, S. C.
MICHAEL L. DUNLAP . . . Rock Hill, S. C.
CATHY V. DUNN . . . . . North, S. C.
KEVIN J. DUNN . . . W. Hempstead, N. Y.
WILLIAM A. DUNN . . . . Donalds, S. C.

CHARLES H. DUPRE . . Spartanburg, S. C.
MANFRED DWORSCHAK . Charleston, S. C.
DANIEL H. DYE . . . . . Anderson, S. C.
EDWARD B. EARLE, JR. . . . McBee, S. C.
DOUGLAS B. EASON . . New Caanan, Conn.
SIDNEY L. EASON . . . . Charleston, S. C.

DONALD EATMON . . . . . Elloree, S. C.
RONALD W. ECK . . . . Kenilworth, N. J.
HENRY C. EDENS . . . . . Dalzell, S. C.
DONNIE J. EDGAR . . . . . Seneca, S. C.
HOWARD B. EDGAR . . . Plainview, N. J.
JAMES D. EDGAR . . . . . Seneca, S. C.

BYRON M. EDWARDS . . . Columbia, S. C.
GARY L. EDWARDS . . . Charlottesville, Va.
JAMES K. EDWARDS . Galivants Ferry, S. C.
LAURA G. EDWARDS . . . Otis AFB, Mass.
MARVIN S. EDWARDS, JR. . . Lyman, S. C.
MICHAEL C. EDWARDS . . . Cheraw, S. C.

THOMAS B. EDWARDS . . Ninety Six, S. C.
WILLIAM G. EDWARDS . Newport News, Va.
WILLIAM N. EDWARDS . . . Mullins, S. C.
WILMA J. EDWARDS . . . Wellford, S. C.
BEVERLY EGGER . . . Cristobal, Canal Zone
KATHERINE C. EGGERS . . Edgefield, S. C.

GEORGE D. EHNAT . Hilton Head Island, S. C.
LLOYD L. ELDER . . . . Silver Spring, Md.
CLARK E. ELLEFSON . . Spartanburg, S. C.
CRAIG D. ELLEFSON . . Spartanburg, S. C.
ROGER J. ELLIOT . . . . . Decatur, Ga.
JAMES J. ELLIS . . . . . Cincinnati, Ohio

KENNETH J. ELLIS . . . . Lancaster, S. C.
LEFOY D. ELLIS . . . . Richmond Hill, Ga.
PHILIP A. ELLIS . . . . Simpsonville, S. C.
WM. M. N. ELLIS, JR. . . San Francisco, Calif.
CURTIS H. ELLISON . . . Greenville, S. C.
DANIEL R. ELLISON . . Williamston, S. C.

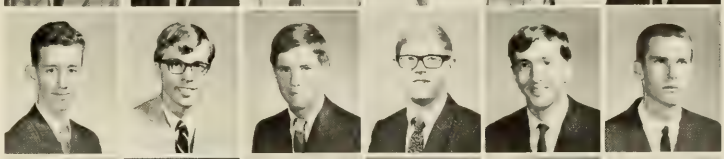

FREDERICK S. ELLISON . . Rock Hill, S. C.
LARRY E. ELMORE . . . . . Greer, S. C.
WILLIAM H. ELROD . . Travelers Rest, S. C.
GREGORY S. ENZOR . . . Huntington, N. Y.
KITTY E. EPPES . . . . . Greenville, S. C.
RICHARD E. EPPES . . . Greenville, S. C.

ELWOOD A. ERWIN . . . . Beaufort, S. C.
JOHN EVANITSKY, JR. . . Preston Park, Pa.
JAMES E. EVANS . . . . Newberry, S. C.
MICHAEL E. EVANS . . Timmonsville, S. C.
WILLIAM E. EVANS . . . . Sumter, S. C.
JOHNNY S. EVERETTE . . Piedmont, S. C.

FRESHMEN

DAVID S. EWAN . . . . . Columbia, S. C.
RICHARD W. EYLER . . Westminster, S. C.
JOHN K. FAIREY, JR. . . . Denmark, S. C.
ROBERT FAIRIE . . . . . Columbia, S. C.
ROBERT J. FAIREY . . . Orangeburg, S. C.
WILLIAM B. FANT . . . . Anderson, S. C.

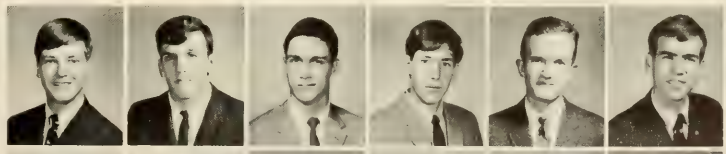

ROBERT F. FASINSKI . . Greenbrook, N. J.
MICHAEL S. FEDDER . . . . Easley, S. C.
MARC M. FEINBERG . . . Philadelphia, Pa.
WILLIAM F. FERGUSON . . . Clover, S. C.
JOSEPH E. FEWELL . . . . . York, S. C.
LEWIS M. FICKEN . . North Augusta, S. C.

GARY P. FIELDS . . . . Bernardsville, N. J.
RICHARD B. FILLYAW . . Columbia, S. C.
GROVER M. FINCHER, JR. . . Cheraw, S. C.
DAVID H. FINISON . . . . . Cheraw, S. C.
JANICE F. FINLEY . . . . Anderson, S. C.
W. GARY FINLEY . . . . . Easley, S. C.

MARY J. FINNEY . . . . . Liberty, S. C.
RONALD F. FISHER . . . . Decatur, Ga.
WILLIAM J. FISHER, JR. . Spartanburg, S. C.
FRANK A. FISHOR . . . . Darien, Conn.
CHARLES N. FLANNAGAN . Fair Haven, N. J.
ERNEST B. FLEENOR . . . Greenville, S. C.

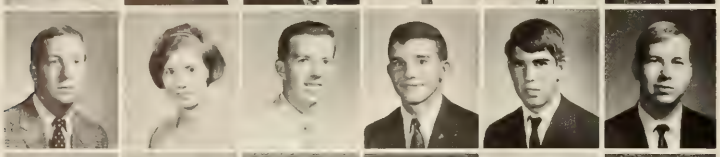

PHILLIP H. FLEETWOOD . Greenville, S. C.
MEREDITH A. FLEMING . . . Buffalo, S. C.
TOMMY J. FLEMING . . . Greenville, S. C.
WILLIAM H. FLEMING . . Abbeville, S. C.
DONALD H. FLETCHER . . Ridgeland, S. C.
KENNETH R. FLINT . . . Charlotte, N. C.

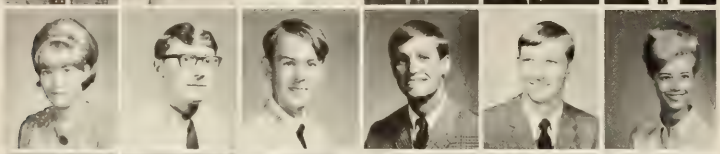

CAROLE R. FLITTER . . . Columbia, S. C.
AUGUSTUS M. FLEETWOOD Mcks. Cor., S. C.
LEE M. FLOWERS, JR. . . Hartsville, S. C.
JOHN W. FLOYD . . . . . Conway, S. C.
MARION R. FLOYD . . . . . Conway, S. C.
BETTY C. FOLK . . . . . Newberry, S. C.

ROBERT W. FOLKMAN . . . Medford, N. J.
JOHN S. FOOTE . . . . . Charleston, S. C.
ROBERT E. FORBES . . . . Dayton, Ohio
LARRY B. FORD . . . . . Pickens, S. C.
ROBERT M. FORD, JR. . . . . Dillon, S. C.
DONALD BRUCE FORE . Myrtle Beach, S. C.

GWIN H. FORRESTER . . Pendleton, S. C.
PETER J. FORWOOD . . . Greenville, S. C.
CHARLES D. FOSTER . . . Asheville, N. C.
DANIEL D. FOSTER . . . Charleston, S. C.
RICHARD H. FOSTER . . . Port Royal, Va.
WILLARD R. FOSTER . . . . Ladson, S. C.

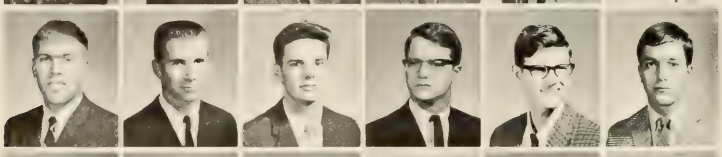

DOUG R. FOUSHEE . . . . Clinton, N. C.
JOHNNY J. FOWLER . . Crescent Beach, S. C.
RONNIE W. FOWLER . . Williamston, S. C.
JAMES R. FOX . . . . . Clemson, S. C.
CECIL E. FOXWORTH, JR. . Andrews, S. C.
PATTERSON W. FOY, JR. . Springfield, S. C.

THOMAS N. FRANCE . . Rockingham, N. C.
WILLIAM J. FREDERICK . St. James, N. Y.
WILLIAM J. FREE . . . . Greenwood, S. C.
OTIS D. FREEMAN . . . . Andrews, S. C.
ROBERT P. FRICK . . . . . Chapin, S. C.
MARTHA E. FROEMMING . Springfield, Va.

FRESHMEN

CHARLES R. FRONEBERGER . Gastonia, N. C.
BENJAMIN H. FRYE . . Galivant's Ferry, S. C.
FRED T. FUGIEL . . Wadmalaw Island, S. C.
CHARLES P. FUTCH . . . . St. Pete, Fla.
GEORGE W. GAGE III . . . Fort Mill, S. C.
STANLEY D. GAILEY . . . . . Iva, S. C.

STEPHEN E. GALES . . . . Anderson, S. C.
DAVID R. GALLOWAY . . . Columbia, S. C.
DAN H. GAMBRELL . . . Greenwood, S. C.
DARRELL H. GARBER . . . Scottsburg, Va.
ROBERT D. GARLES . . . Jacksonville, Fla.
ASHLEY C. GARDNER . . Charleston, S. C.

CARL R. GARDNER . . . Lake View, S. C.
HARRY D. GARDNER . . Cinnaminson, N. J.
TOMMY P. GARNER . . . Batesburg, S. C.
FRANK M. GARRETT . . . Greenville, S. C.
THOMAS A. GARRETT . . . . Greer, S. C.
WILLIAM M. GARRETT . . Alexandria, Va.

DAVID L. GARRISON . . . Rock Hill, S. C.
FRANK W. GARRISON . . Simpsonville, S. C.
JAMES W. GARRISON . . Greenville, S. C.
BOBBIE LYNNE GARY . . Gulf Breeze, Fla.
RICHARD N. GASIONS . . Chesapeake, Va.
DONALD S. GEDDINGS . . . Ladson, S. C.

JOHN W. GEESLIN . . . Falls Church, Va.
PAUL T. GEISEL . . . . Bennettsville, S. C.
CURTIS CECIL GENTRY . Spartanburg, S. C.
SUZANNE GEORGE . . . . . Elkton, Md.
ALEXANDRA GEORGEO . Mt. Pleasant, S. C.
MICHAEL G. GERONIMOS . Levittown, N. Y.

RICHARD E. GERWIG . . . Greenville, S. C.
LAURENCE W. GHENT . . Rock Hill, S. C.
ROBERT M. GIAMO . . Washingtonville, N. Y.
PHILLIP G. GIBSON . . . . Gaffney, S. C.
BRUCE H. GILBERTSON . . Plainfield, N. Y.
WILLIAM P. GILCHRIST . . Rock Hill, S. C.

EDWIN F. GILLINGHAM . . Clemson, S. C.
SUSAN J. GILREATH . . . Greenville, S. C.
DAVID G. GILSTRAP . . . . Brevard, N. C.
ROBERT L. GILSTRAP . . Greenville, S. C.
DANIEL M. GIRARD . . . Masontown, Pa.
ROBERT W. GIST, JR. . . . . Union, S. C.

ROSS E. GIUNTA . . . . Fair Lawn, N. J.
CHARLES C. GLASGOW . . . Conway, S. C.
CHARLES J. GLENN . . . . . Union, S. C.
EDITH ANNE GLENN . . . Anderson, S. C.
JAMES N. GLENN . . . . . Newark, Del.
RONALD E. GLENN . . . . Ravenel, S. C.

WADLEY R. GLENN . . . . . Atlanta, Ga.
JOHN A. GLINN . . . . . Richmond, Va.
TOMMIE LEE GORDON, JR. Westminster, S. C.
WILLIAM E. GORDON . . Charleston, S. C.
DONALD M. GORE . . . . Hartsville, S. C.
MICHAEL R. GOUGH . West Winfield, N. Y.

ALLISON E. GRAHAM . . . . Barnet, Vt.
AUSTIN R. GRAHAM . . . . . Loris, S. C.
CHARLES A. GRAHAM, JR. . Spartanburg, S. C.
MICHAEL M. GRAHAM . . . . Aynor, S. C.
RICHARD L. GRAHAM . . La Canada, Calif.
ANDREW C. GRAMLING III . Orangeburg, S. C.

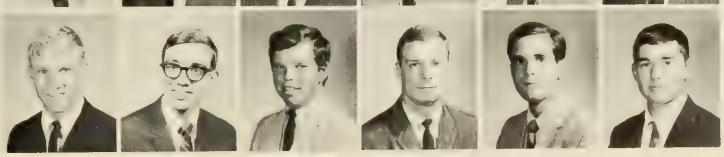

FRESHMEN

HASKELL E. GRANT . . . . Pickens, S. C.
JIMMY D. GRANT . . . . . Seneca, S. C.
JOSEPH R. GRANT . . . . Easley, S. C.
KENNETH D. GRANT . . . . Pickens, S. C.
TERRY G. GRANT . . . . . Walhalla, S. C.
THOMAS W. GREY . . . . Greenville, S. C.

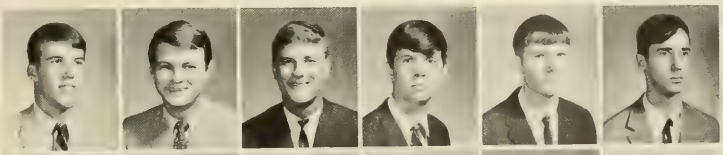

WALTER T. GRANT . . . . Chester, S. C.
HERBERT G. GRANTHAM . N. Charleston, S. C.
GEORGE A. GRAY . . . . Anderson, S. C.
GEORGE M. GRAY . . . . . Martinee, Ga.
HENRY WILLIS GRAY . . Greenville, S. C.
JAMES A. GRAY . . . . . Bethesda, Md.

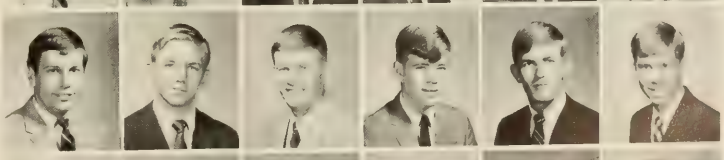

DAVID C. GREEN . . . . . Yemassee, S. C.
DAVID L. GREEN . . . . Lynchburg, S. C.
JERRY B. GREEN . . . . Graniteville, S. C.
JOHN W. GREEN . . . . . Beaufort, S. C.
CARLTON W. GREENE . . . . Greer, S. C.
EDWARD N. GREENE . . . . Pickens, S. C.

GARY J. GREER . . . . . Taylors, S. C.
JAMES R. GREER . . . . Spartanburg, S. C.
DANNY E. GREGG . . . . Columbia, S. C.
EDWARD H. GREGORY . . . Chester, S. C.
ALAN D. GRIFFIN . . Miraflores, Lima, Peru
RAIJI T. GRIFFIN . . . . . Clemson, S. C.

RANDALL P. GRIFFIN . . . Six Mile, S. C.
JOHN D. GRIFFITH . . . . Barnwell, S. C.
H. RANDALL GRIGGS . . . Hartsville, S. C.
JAMES M. GRIGGS . . . . Hartsville, S. C.
STEVEN A. GROOVER . . . East Point, Ga.
GREGORY H. GROSZ . . . Short Hills, N. J.

RICHARD B. GROSVENOR . Moorestown, N. J.
EDWARD C. GRUNDY . . . Columbia, S. C.
EBEN D. GODBOLD . . . . Florence, S. C.
MOULTRIE R. GODFREY, JR. Charleston, S. C.
JAMES R. GOLLER . . . . . Clemson, S. C.
DAVID H. GOLLY . . . . Jacksonville, Fla.

JACK K. GOODEN . . . North Augusta, S. C.
RICHARD W. GOODING . . Ridgewood, N. J.
JAMES T. GORDON . . . Mt. Pleasant, S. C.
JAMES H. GULLY . . . . . Sterling, Va.
BARBARA G. GUNTER . . Spartanburg, S. C.
JOHN M. HAAS . . . . . Charleston, S. C.

LARRY E. HADDEN . . . . . Belton, S. C.
ARTHUR L. HADDOCK . . . . Atlanta, Ga.
ALECIA A. HADDON . . . Rock Hill, S. C.
ALICE M. HADDON . . . . Rock Hill, S. C.
GEORGE B. HAGOOD . . . Winnsboro, S. C.
HERBERT H. HAIGLER . . Cameron, S. C.

DAVID F. HALL, JR. . . . Pennsville, N. J.
DAVID N. HALL . . . . . Mt. Alla, N. C.
HARRIET A. HALL . . . . Anderson, S. C.
JAMES E. HALL . . . . . Columbia, S. C.
WILLIAM A. HALL . . . Englishtown, N. J.
WILLIAM P. HALL . . . Shaw AFB, S. C.

DOLLY M. HALLUMS . . . . Seneca, S. C.
JAMES M. HAMER . . . . Kingsport, Tenn.
NORMAN B. HAMILTON . Newport News, Va.
JACQUELINE C. HAMMOND . Clemson, S. C.
WILLIAM H. HAMMOND . Greenwood, S. C.
JAMES R. HANAHAN . . . . Atlanta, Ga.

FRESHMEN

ELIZABETH C. HANCOCK . . . Olney, Md.
WALTER A. HANCOCK . . Greenville, S. C.
ROBERT L. HANKS . . . . Anderson, S. C.
JOHN F. HANZEL . . . . Greensboro, N. C.
GENE E. HARDEE . . . . . Loris, S. C.
DONALD S. HARDIN . . . Cleveland, S. C.

THOMAS H. HARGROVE . Walterboro, S. C.
JEREL D. HARMON . . . . Prosperity, S. C.
LEON C. HARMON . . . . Lexington, S. C.
ANDREW C. HARPER . . Orangeburg, S. C.
BERNARD C. HARPER . . Charleston, S. C.
LAWRENCE O. HARPER . . Charlotte, N. C.

FRANCES M. HARRELL . . . Aiken, S. C.
JOE S. HARRELL . . . . . Columbia, S. C.
RAYMOND D. HARRELL . . Clemson, S. C.
MICHAEL P. HARRIS . . . Greenville, S. C.
CHARLES W. HARRISON . . Roebuck, S. C.
GEORGE M. HARRISON, JR. . Darlington, S. C.

STEVEN J. HARROWER . . Asheville, N. C.
RICHARD M. HART . . . . Mauldin, S. C.
ROBERT D. HARTMAN . . . Rutledge, Pa.
M. LENOIR HARTZLER . . . Camden, S. C.
SHERRY L. HARTZOG . N. Charleston, S. C.
ALTON L. HARVEY . . Deerfield Beach, Fla.

ALFORD HASELDEN . . . Georgetown, S. C.
ROBERT H. HASSELBACK . Grand Blanc, Mich.
WILLIAM H. HASSKAMA . Bennettsville, S. C.
CHARLES D. HATCHELL . Little River, S. C.
ETHEL J. HAWKINS . . . . Central, S. C.
SANDRA L. HAWKINS . . . Anderson, S. C.

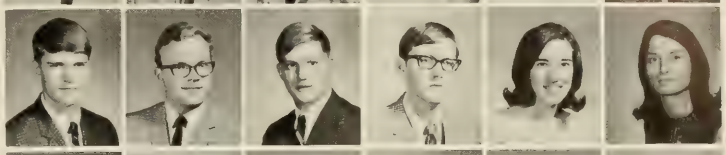

WILLIAM HAYDEN . . Myrtle Beach, S. C.
J. T. HAYES . . . . . Dillon, S. C.
LINDA E. HAYES . . . . . Taylors, S. C.
MICHAEL A. HAYES . . . Fair Bluff, N. C.
JAMIE L. HAYWOOD . . . Charleston, S. C.
ERNEST F. HEAD . . . . . Central, S. C.

CHERRYL C. HEATH . . . . Clemson, S. C.
WILLIAM M. HEATH . . . Lancaster, S. C.
MALCOLM E. HEATON . . Anderson, S. C.
CHARLES C. HECK . . . . . Oak Park, Ill.
DANNY E. HEFFNER . . . Great Falls, S. C.
LARRY D. HEFNER . . . . Charlotte, N. C.

MICHAEL T. HEFFRON . John's Island, S. C.
SUSAN D. HEGGOOD . . . Anderson, S. C.
JONATHAN M. HEHN . . . Anderson, S. C.
AUGUST E. HEINS . . . . Charleston, S. C.
RICHARD J. HELMS . . . . . Eustic, Fla.
ERICK R. HELSING . . . . Columbia, S. C.

CHRIS W. HENDERSON . New Canaan, Conn.
RONALD T HENDERSON . . Sumter, S. C.
WILLIAM S. HENDERSON . . Bremen, Ga.
GEORGE B. HENDRICKS . . Bethune, S. C.
PHIL L. HENDRICKS . . . . Greer, S. C.
STEPHEN E. HENDRICKS . Columbia, S. C.

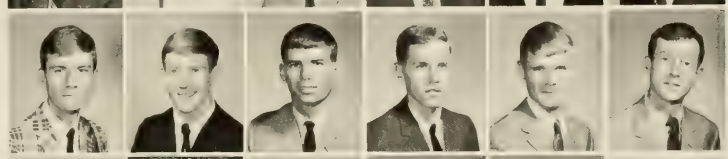

STEPHEN B. HENRIKSON . Charleston, S. C.
CHARLES M. HENDRIX . . Greenville, S. C.
JAMES D HENDRIX . . Spartanburg, S. C.
RICHARD E. HENKEL . . Waynesboro, Va.
FORREST A. HENRIKSEN . . Palmyra, Pa.
DALE R. HENRY . . . Maggie Valley, N. C.

FRESHMEN

DICKEY S. HENRY . . . . . Conway, S. C.
JOHN L HENSEL, JR. . . . Columbia, S. C.
CARL E. HENSON . . . . . Seneca, S. C.
DAN M. HERLONG . . . Johnston, S. C.
JOHN D. HESTER . . . Summerville, S. C.
MILTON S. HESTER . . . Greenville, S. C.

CHRISTOPHER D. HEYN . . Columbia, S. C.
DARRYL R. HICKMAN . . . . Aiken, S. C.
DANNY D. HICKS . . . . Great Falls, S. C.
DONALD C. HICKS . . . . Clemson, S. C.
NANCY L. HICKS . . . . . Aiken, S. C.
EUGENE F. HIGGINS . . . Amityville, N. Y.

WILLIAM G. HILDEBRAND . Camden, S. C.
CHRISTOPHER C. HILL . . Roebuck, S. C.
J. A. HILL, JR. . . . . Aberdeen, Md.
RONALD G. HIMMEL . . . Greenville, S. C.
RODGER F. HINTON . . . . Pickens, S. C.
CURTIS L. HOBBS . . . . Lynchburg, S. C.

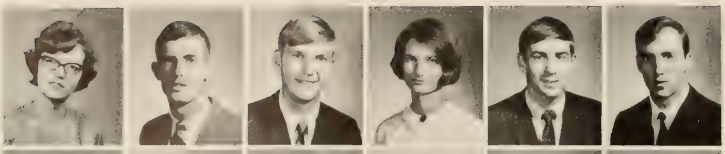

MARY L. HOCKENBERRY . Slippery Rock, Pa.
JERRY W HODGE . . . . Greenville, S. C.
JOEL M. HOEFER . . . . . Columbia, S. C.
SARA A. HOFFMAN . . . Spartanburg, S. C.
CURTIS S. HOGAN, JR. . . Columbia, S. C.
DAVID W. HOGAN . . . Thornwood, N. Y.

CLAUDE D. HOLCOMBE . . Greenville, S. C.
SUSAN G. HOLCOMBE . . . Columbia, S. C.
SANDRA A. HOLDEN . . . Clemson, S. C.
WILLIAM L. HOLDEN, JR. . Clemson, S. C.
LAURIE A. HOLLEMAN . . Summerville, S. C.
DAVID M. HOLLIDAY . . . Pamplico, S. C.

DAVID A. HOLLOWAY . . . Florence, S. C.
CHRISTOPHER M. HOLMES . Columbia, S. C.
DAVID M. HOLMES . . . . Gaffney, S. C.
VELDA C. HOLMES . . . . Clemson, S. C.
PAUL M. HOLZSHU . . . . . Pitcairn, Pa.
BILLY B. HOMAN . . . . Jacksonville, Fla.

PATRICIA L. HOOD . . . . Rock Hill, S. C.
WILLIAM D. HOOD . . . Greenville, S. C.
GEORGE L. HOOPER . . . Greenville, S. C.
JOHN G. HOPKINS, JR. . . . Easley, S. C.
HENRY L. HOPPER . . North Augusta, S. C.
DONALD J. HORRES . . . Charleston, S. C.

JOHN J. HORRES . . . John's Island, S. C.
DEBBY A. HOWARD . . . . Seneca, S. C.
NORMAN A. HOWARD . . . Taylors, S. C.
CALVIN T. HOWLE . . . . Lancaster, S. C.
H. SUSAN HUBBARD . . . Clemson, S. C.
STUART J. HUBBARD . . . Zanesville, Ohio

ANNA R. HUDGENS . . . Mountville, S. C.
THOMAS E. HUDGINS . . . . Fairfax, Va.
CHARLES W. HUGGINS . . Bishopville, S. C.
EDWARD M. HUGHES . . . Greenville, S. C.
JERRY W. HUGHES . . . . . Aiken, S. C.
RANDY P. HUGHES . . . . . Neeses, S. C.

KENNETH R. HULL . . . . Pickens, S. C.
MORGAN R. HUMPHREYS, JR. . Cheraw, S. C.
THOMAS C. HUMPHRIES . Spartanburg, S. C.
MICHAEL D. HUNNICUTT . Pendleton, S. C.
IRVING W. HUNT III . . . Columbia, S. C.
ROBERT T. HUNT, JR. . . Spartanburg, S. C.

FRESHMEN

GEORGIA E. HUNTER . . . Newberry, S. C.
JANE G. HUNTER . . . . . Clemson, S. C.
ALVIN J. HURT . . . . . Easley, S. C.
GEORGE L. HUSTLER . . Walterboro, S. C.
LOWNIE R. HYATT . . . . Pauline, S. C.
PAMELA J. HYATT . . . . . Wayne, Pa.

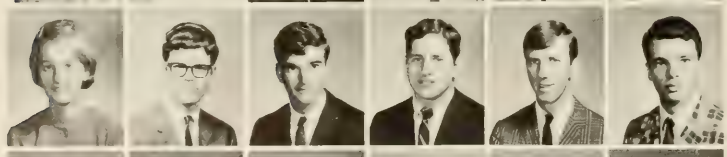

ALEXSANDRA C. HYDER . . Anderson, S. C.
STEPHEN P. INGLIS . . . . Marietta, Ga.
JOHN W. IRVING . . Berkeley Heights, N. J.
JOEL K. ISENBERG . . . . . Atlanta, Ga.
WILLIAM A. IVESTER . . Greenville, S. C.
DANNY C. IVEY . . . . Spartanburg, S. C.

DONALD F. JACKSON, JR. . . Greer, S. C.
EVELYN C. JACKSON . . . Camden, S. C.
LELAND A. JACKSON . . . Batesburg, S. C.
PHILIP W. JACKSON . . . . Camden, S. C.
GRADY H. JAMES . . . . Greenwood, S. C.
HAROLD S. JAMES . . . . . Union, S. C.

JOSEPH D. JAMES . . . . . Aiken, S. C.
SYLVIA A. JAMES . . . . Georgetown, S. C.
ELLIS M. JAMISON . . . . . Easley, S. C.
THOMAS A. JAMISON . . Folly Beach, S. C.
JOHN H. JAY . . . . . Douglasville, Ga.
GAIL D. JEFFCOAT . . . . Columbia, S. C.

BRUCE W. JENKINS . . . . . Dalton, Pa.
EUGENE E. JENNINGS . . . Chester, S. C.
WAYNE D. JENNINGS . . . Stratford, Conn.
DEXTER G. JETER . . . Ware Shoals, S. C.
DON E. JOHNSON . . . . . Clinton, S. C.
JAMES B. JOHNSON . . . . Kinards, S. C.

MARY K. JOHNSON . . . . Laurens, S. C.
MICHAEL L. JOHNSON . . . Aiken, S. C.
MILLEDGE A. JOHNSON . N. Augusta, S. C.
PHILLIP W. JOHNSON . . . . Bristol, Va.
ROBERT M. JOHNSON . . . . York, S. C.
ROGER D. JOHNSON . Galivants Ferry, S. C.

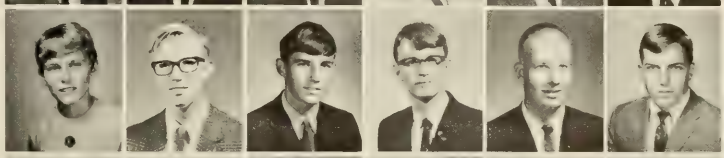

STANLEY T. JOHNSON . . Belvedere, S. C.
STEPHEN D. JOHNSON . Pompano Beach, Fla.
THOMAS A. JOHNSON . . Alexandria, Va.
WALTER J. JOHNSON, JR. . Columbia, S. C.
MELVIN C. JOHNSTON . . . Denmark, S. C.
BARRY N. JONES . . . . . Conway, S. C.

CASEY B. JONES . . . . Great Falls, S. C.
DAVID H. JONES . . North Charleston, S. C.
DAVID L. JONES . . . North Augusta, S. C.
GEORGE T. JONES . . . . . Loris, S. C.
GREGORY A. JONES . . . Anderson, S. C.
JANIE P. JONES . . . . . Columbia, S. C.

JOE F. JONES . . . . . Fairfax, S. C.
JOE K. JONES . . . . . Greenville, S. C.
JOHN B. JONES . . . . . Charleston, S. C.
KENNETH M. JONES . . MacDill AFB, Fla.
LENNAY K. JONES . . . . Anderson, S. C.
STEPHEN A. JONES . . . Kingsport, Tenn.

THOMAS R. JONES . . . Birmingham, Ala.
KENNETH F. JORDAN . . . Anderson, S. C.
LEWIS A. JORDAN . . . Myrtle Beach, S. C.
WILLIAM L. JORDAN . . . Pendleton, S. C.
JOHN W. JOSEY . . . . Jacksonville, Fla.
PHILIP H. JUMPER . . . . Swansea, S. C.

FRESHMEN

MARTHA L. KAHLER . . . Kershaw, S. C.
IAN B. KAMEN . . . . . Baldwin, N. Y.
FRANCIS E. KANIA . . . . Piedmont, S. C.
WILLIAM B. KARPIK . . . Anderson, S. C.
DAVID E. KASKIN . . . . Hampton, S. C.
HAROLD B. KAY, JR. . . . Greenville, S. C.

MARGARET E. KEE . . . . Rock Hill, S. C.
THOMAS D. KEELS . . . . . Sumter, S. C.
BRADFORD L. KEENEY . . Anderson, S. C.
NICHOLAS J. KELAIDIS . . Athens, Greece
WARREN V. KELLAHAN . . Kingstree, S. C.
WILLIAM F. KELLAM . . . Anderson, S. C.

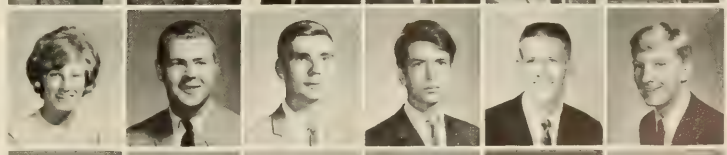

FRED KELLETT . . . . . Greenville, S. C.
JAMES P. KELLETT IV . Fountain Inn, S. C.
CHARLES A. KELLEY . . . . Wheaton, Ill.
WILLIE J. KELLEY . . . . . Olanta, S. C.
GARY L. KELLY . . . . . Clemson, S. C.
JAMES P. KELSEY . . . . . Pickens, S. C.

THOMAS L. KEMMERLIN . . Columbia, S. C.
ANN E. KESTER . . . . . Columbia, S. C.
KATHRYN E KEYS . . . . Walhalla, S. C.
JOHN M. KIMBALL . North Charleston, S. C.
WILLIAM D. KIMBRELL . . Sumter, S. C.
HUBERT I. KINARD . . . Prosperity, S. C.

LLOYD G. KING, JR. . . . Manning, S. C.
M. E. KING . . . . . Easley, S. C.
RACHEL D. KING . . . . Society Hill, S. C.
MARGARET N. KIRKLAND . Bamberg, S. C.
TED M. KLEMETTI . . . North Miami, Fla.
STEPHEN W. KLINE . . . . Atlanta, Ga.

JAMES A. KNIGHT . . . . Gray Court, S. C.
MARY J. KNIGHT . . . . Honea Path, S. C.
STEPHEN M. KNIGHT, JR. . Greenville, S. C.
TORA K. KNIGHT . . . Summerville, S. C.
ROBERT R. KNOWLES . . Charleston, S. C.
KATHRYN W. KNOY . . . Bamberg, S. C.

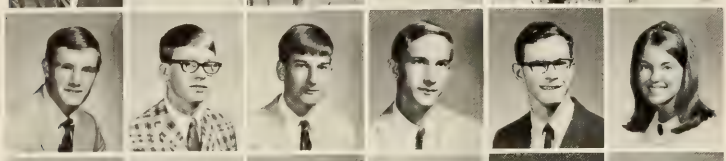

LEO J. KOBS . . . . . Canton, Mass.
DAVID A. KOCZAN . . . . . Edison, N. J.
JAMES D. KOHL . . . . . Greenville, S. C.
JIMMY D. KOON . . . . Ware Shoals, S. C.
DAVID M. KOSS . . . . . Herts, England
JUDITH A. KOSSLER . . Charleston, S. C.

JUDSON A. KRAFT . . Miami Springs, Fla.
DEAN H. KRESS . . . . . Camden, S. C.
DAVID L. KRICKHAN . . . Asheville, N. C.
EDWARD R. KROMKA . . . Clifton, N. J.
DAVID G. LADEWIG . . . . Doraville, Ga.
BRUCE T. LAGE . . . Daytona Beach, Fla.

NANCY L. LAKE . . . . Greenwood, S. C.
KEITH A. LALOR . . . . . Clemson, S. C.
ROBERT M. LAMB . . . . . Aiken, S. C.
KENNETH S. LAND . . . . Conway, S. C.
RICHARD V. LANDRUM . N. Charleston, S. C.
CHARLIE S. LANEY . . . . Cheraw, S. C.

JOHN W. LANEY . . . . Bennettsville, S. C.
MARIAN E. LANGFORD . . Orangeburg, S. C.
DOUGLAS B. LANGLEY . . Charleston, S. C.
EDWARD B. LANGLEY . . Greenville, S. C.
DAVID J. LANK . . . . . Salisbury, Md.
MARGARET E. LATHEM . . Hartsville, S. C.

FRESHMEN

WILLIAM J. LAWBACH . . Allentown, Pa.
FRANCES L. LAUREY . . Charleston, S. C.
DON E. LAWHON . . . Timmonsville, S. C.
KENNETH L. LAWHON . . Hartsville, S. C.
FRANCIS A. LAWTON . . . Gastonia, N. C.
ROBERT P. LAWTON . . . . . York, S. C.

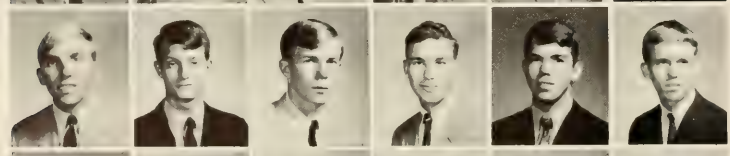

CLARENCE W. LAY . . . . Seneca, S. C.
STEPHEN M. LAZAR . . . Greenville, S. C.
WILLIAM G. LEAIRD . . . Jefferson, S. C.
MARSHALL A. LEAMAN, JR. Greenwood, S. C.
FRANK C. LEE . . . . . Troy, N. C.
JAMES A. LEE . . . . . Pendleton, S. C.

LARRY E. LEE . . . . . Woodruff, S. C.
STAN R. LEE . . . . . Piedmont, S. C.
THOMAS D. LEE . . . . . Conway, S. C.
PHILIP J. LEGNETTI . . . Brooklyn, N. Y.
THEODORE J. LEININGER . . Newark, Del.
ROBERT B. LEITH . . . . Roseland, N. J.

JOHN C. LEMACKS . . . Walterboro, S. C.
JOHN A. LESSLIE . . . . Rock Hill, S. C.
LAWRENCE W. LESEMANN . Charleston, S. C.
JULIE A. LESTER . . . . . Decatur, Ga.
JOHN E. LEWIS, JR. . . . Columbia, S. C.
JOHN G. LEWIS . . . . . Greenville, S. C.

MARTIN B. LEWIS . . . . Kingstree, S. C.
ROBERT D. LEWIS . . . Great Falls, S. C.
STEPHEN J. LEWTER . . Stone Mountain, Ga.
EDGAR D. LIDE . . . . . Hartsville, S. C.
ARTHUR B. LINDLER . . . Clemson, S. C.
JOHN C. LINDSAY, JR. . Bennettsville, S. C.

DONALD R. LINDSEY . . Bay Minette, Ala.
TORRE J. LIPPI . . . . West Pittston, Pa.
JAMES D. LISKEY . . . Harrisonburg, Va.
DAVID G. LITTLEJOHN . Spartanburg, S. C.
CHARLES W. LOCKABY . . . Liberty, S. C.
JOYCE P. LOFTON . . . . Clemson, S. C.

JERRY L. LOLLIS . . . Ware Shoals, S. C.
THOMAS W. LONG . . . . . Saluda, S. C.
DONNIE L. LOONEY . . . . Elberton, Ga.
JAMES M. LONGSHORE . . Newberry, S. C.
SAMUEL D. LOVE, JR. . . . Gastonia, N. C.
DONALD C. LOVETTE . . Fair Bluff, N. C.

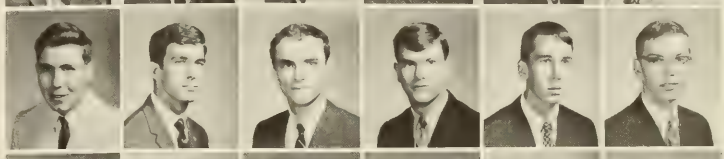

BARBARA LUCIUS . . . . Columbia, S. C.
JOSEPH LUKOWSKI, JR. . . . Union, S. C.
ROBERT P. LUSK . . . . Pendleton, S. C.
CHARLES M. LUTHER . . Hartsville, S. C.
BENJAMIN R. LYBRAND . . Swansea, S. C.
CURTIS W. LYBRAND, JR. . Chas. Hgts., S. C.

JULIANNE LYNES . . . . . Easley, S. C.
LOUIS B. LYNN . . . . . Darlington, S. C.
ROGER S. LYNN . . . . . Pageland, S. C.
HELEN D. McALHANY . North Charleston, S. C.
ARTHUR G. McALISTER, JR. . Liberty, S. C.
RAYMOND P. McBURNETT, JR. Batesb'g, S. C.

JOHN D. McCABE . . . . . Kingstree, S. C.
KEITH S. McCABE . . . . Kingstree, S. C.
WILLIAM M. McCABE . . . Kingstree, S. C.
JAMES R. McCAMMON . . Rock Hill, S. C.
BETSY C. McCARTER . . Fountain Inn, S. C.
W. R. McCLEAVE . . . . Rock Hill, S. C.

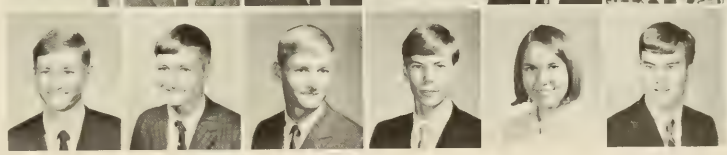

FRESHMEN

WILLIAM M. McCLELIAN . . N. Chas., S. C.
ROBERT G. McCLESKEY . . Greenville, S. C.
HAROLD W. McCLINTOCK, JR. . Ora, S. C.
KIRK M. McCLOSKEY . . Washington, D. C.
ANTHONY E. McCLURE . . Asheville, N. C.
MICHAEL H. McCLURE . . . Sumter, S. C.

ROGER L. McCOLLUM . . . . Easley, S. C.
JOHN M. McCONNELL . . . Anderson, S. C.
KEITH I. McCONNELL . . Charleston, S. C.
KATHRYN A. McCORMICK . Columbia, S. C.
JAMES E. McCOY . . . . Greenville, S. C.
BRENDA C. McCRARY . . . Clinton, S. C.

WILLIAM R. McCRARY . . . Florence, S. C.
PATRICIA A. McCUEN . . . Taylors, S. C.
HOWARD L. McCULLOUGH . Clemson, S. C.
ROBERT L. McCULLOUGH . Greenville, S. C.
DIANA L. McDANIEL . . . . Gaffney, S. C.
REGINALD G. McDANIEL, JR. . Mullins, S. C.

JAMES W. McDONALD . . Blacksburg, S. C.
JOHN L. McDONALD . . . Columbia, S. C.
NANCY V. McDONELL . . . Leesburg, Fla.
LARRY M. McELRATH . . . . Greer, S. C.
PETER M. McINNES . . . Charleston, S. C.
LARRY F. McINTYRE . . . . Marion, S. C.

CHARLES J. McKENZIE . . Greenwood, S. C.
LESLIE E. McKENZIE, JR. . . Dillon, S. C.
MARTHA N. McKENZIE . . Lake City, S. C.
PAUL A. McKIE . . . North Augusta, S. C.
JAMES L. McLESKEY . . . Anderson, S. C.
DAVID K. McMAHAN . . . Sevickville, Tenn.

WADE A. McMANUS, JR. . . Richburg, S. C.
LAWRENCE C. McMILLAN . Denmark, S. C.
RICHARD F. McMILLAN, JR. . Bamberg, S. C.
CATHERINE L. McNEIGHT . . Aiken, S. C.
BARRY D. McNEILL . . . . Conway, S. C.
CALVIN R. McNEILL . . . Charleston, S. C.

MICHAEL E. McNEILL . . Ware Shoals, S. C.
JANICE L MABRY . . . . . Maitland, Fla.
WILLIAM E. MABRY . . . . Carlisle, S. C.
JAMES E. MacDONALD . . Charleston, S. C.
ROBERT J. MacDONALD . . Lyndhurst, N. J.
LYMAN G. MacNUTT . . . Ashland, Mass.

PERRY T. MACOMSON, JR. . . Shelby, N. C.
SUSAN MACOMSONS . . . Columbia, S. C.
WILLIAM C. MAKSYMOWICZ . Johnston, R. I.
BOBBY D. MALPHRUS . . Ridgeland, S. C.
PHILLIP W. MALPHRUS . Ridgeland, S. C.
CAROL L. MANER . . . . . Garnett, S. C.

LAURENCE E. MANSFIELD III . Darien, Conn.
NANCY A. MARCENGILL . Williamston, S. C.
GUY H. MARINELLO . . Jewett City, Conn.
STEPHEN H. MARION . . . Charlotte, N. C.
FREDERICK F. MARSHALL . Trumbull, Conn.
CARLON L. MARTIN . . . . Aynor, S. C.

DOUGLAS C. MARTIN . . . . Marietta, Ga.
GEORGE S. MARTIN . . Ware Shoals, S. C.
JAMES W. MARTIN . . . Winnsboro, S. C.
RONALD LEWIS MARTIN . Westminster, S. C.
ROBERT G. MARTURANO . . Camden, S. C.
WANDA G. MASON . . . . Anderson, S. C.

FRESHMEN

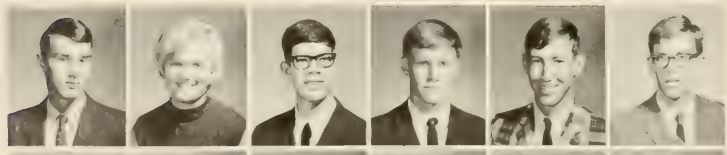

DONALD MUSCCI . . . . . Neptune, N. J.
BETTY J. MATTHEWS . . . Scranton, S. C.
BARRY G. MATTOX . . . . Columbia, S. C.
LARRY A. MAULDIN . . Orangeburg, S. C.
BOBBY G. MEADOWS . . . Shawmut, Ala.
KENNETH A. MEANS . . . . Clemson, S. C.

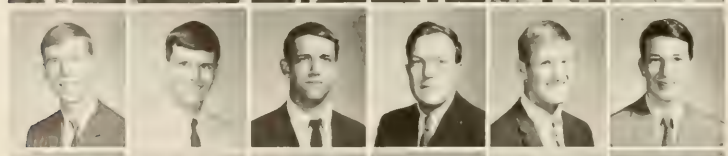

ALAN G. MEDFORD . . . . . Marietta, Ga.
JERRY A. MEEHAN . . . . Pendleton, S. C.
THOMAS E. MEEK . . . . Knoxville, Tenn.
DWIGHT J. MEHAFFY . . . Central, S. C.
CHARLES J. deMELKER Ft. Leonard Wood, Mo.
CHAS. W. MELLARD, JR. . Mt. Pleasant, S. C.

JOSEPH D. MELNIK . . . Stratford, Conn.
ERROL G. MERCER . . . Georgetown, S. C.
BRENDA D. MEREDITH . . Greenwood, S. C.
MITCHELL MERRITT . . . Conway, S. C.
THOMAS A. MESSICK . . N. Augusta, S. C.
GORDON S. METSKY . . . . Summit, N. J.

THEODORE M. MEYER . . Greenwood, S. C.
ALLEN R. MEYERRIECKS . Myrtle Beach, S. C.
EDWARD MICHAELS II . . . Buffalo, N. J.
ROBERT W. MICHIE . . . Kewgington, Md.
JOHN P. MICKANIS . . . . Hanover, Md.
SARA J. MIKOLAJCZYK . Myrtle Beach, S. C.

PETER E. MIKSIS . . North Plainsfield, N. J.
GEORGE K. MILAM . . Sandy Springs, S. C.
RONALD W. MILAM . . . Statesville, N. C.
DEAN ALLAN MILES . . Colonial Heights, Va.
DAVID B. MILEY . . . . Charleston, S. C.
EARL L. MILLER . . . . Spartanburg, S. C.

GREER MILLER . . . . . Columbia, S. C.
MICHAEL A. MILLER . . . . Union, S. C.
PAUL W. MIMS, JR. . . . Columbia, S. C.
DAVID H. MITCHELL, JR. . Hickory Gr., S. C.
DAVID J. MITCHELL . . . . . Folsom, Pa.
JOHNNY O. MITCHELL . . Greenville, S. C.

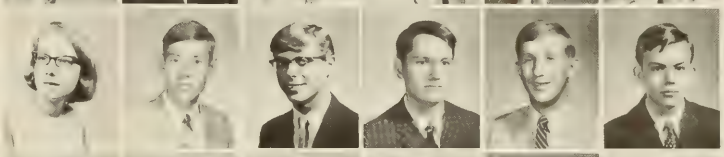

NANCY J. MOBLEY . . . Orangeburg, S. C.
ROBERT S. MOBLEY . . . Rock Hill, S. C.
CLARENCE MODE III . . . . York, S. C.
JESSE W. MOFFETT . . Poughkeepsie, N. Y.
ANTHONY G. MOORE . . Moncks Corner, S. C.
C. HAROLD MOORE, JR. . Chesterfield S. C.

CHARLES G. MOORE . . . . Moore, S. C.
CHARLES L. MOORE . . . . Pensacola, Fla.
HENRY S. MOORE . . . . Georgetown, S. C.
JIMMY L. MOORE . . . . Charleston, S. C.
PATRICK J. MOORE . . . . Laurens, S. C.
ROBERT A. MOORE . . Mountain Lakes, N. J.

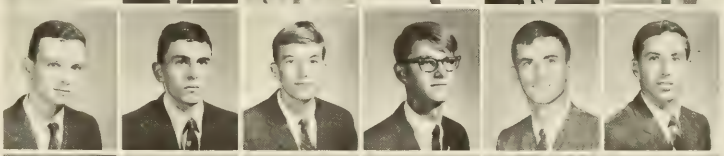

RONNIE W. MOORE . . . . Calhoun, Ga.
STEVE T. MOORE . . . . Greenville, S. C.
THOMAS MOORE . . . Hoosick Falls, N. Y.
THOMAS J. MOORE . . . . Grayson, Ga.
WARREN W. MOORE . . . Barnwell, S. C.
BRIAN V. MORAN . . . . . Rye, N. Y.

JAMES F. MORAN . . . . Larchmont, N. Y.
MYRAN A. MORGAN . . . Fairforest, S. C.
ALVIN V. MORRIS . . . . . Atlanta, Ga.
CLAUDE L. MORRIS . . . Burlington, N. C.
DENNIS C. MORRIS . . . N. Augusta, S. C.
ROBERT T. MORRIS II . . Baltimore, Md.

FRESHMEN

SCOTT W. MORRIS . . . Spartanburg, S. C.
TEDDY MORRIS, JR. . . . Greenwood, S. C.
THOMAS O. MORRIS, JR. . . . Andrews, S. C.
RICHARD N. MOSS . . . . Charleston, S. C.
RANDOLPH M. MOWER . . . Sumter, S. C.
GEORGE W. MOZINGO III . . Columbia, S. C.

FRANCIS J. MULHERIN . Williamstown, N. J.
HOWARD P. MULLEN . . . Anderson, S. C.
JOHN D. MULLEN . . . . Greenville, S. C.
GARY L. MULLINS . . . . Williston, S. C.
GLORIA E. MUNGO . . . . Rock Hill, S. C.
EDWARD C. MURDOCK . . Woodstown, N. J.

STANLEY F. MUNNERLYN . Greenwood, S. C.
JOHN A. MUNNS . . . . Ware Shoals, S. C.
JAMES P. MURPHY . . . . McColl, S. C.
KEVIN L. MURRAY . . . . . Berlin, Md.
FRANKIE R. MYERS . . . . Seneca, S. C.
GREGORY B. MYERS . . . . Lakeland, Fla.

JESSE W. MYERS . . . . Bennettsville, S. C.
JOHN D. MYERS . . . . Mt. Pleasant, S. C.
ALLEN T. NELSON . . . . Somerset, N. J.
CHARLES A. NELSON . . . Anderson, S. C.
CHARLES D. NELSON . . Simpsonville, S. C.
WILLIAM C. NEWALL, JR. . Clemson, S. C.

MICHAEL E. NEWTON . . Blacksburg, S. C.
JAMES A. NICHOLS . . . . Habersham, Ga.
ANDREW M. NORRIS . . . Cheraw, S. C.
MYRA A. NORRIS . . . . . Camden, S. C.
SAMMIE J. NORRIS . . . Timmonsville, S. C.
MARK M. NOWAKOWSKI . . Baltimore, Md.

ERIC B. NYGAARD . . . . Decatur, Ga.
MARSHA R. OATES . . . Spartanburg, S. C.
ROY R. OATES . . . . . Blackstock, S. C.
JAMES C. O'DELL, JR. . . . Union, S. C.
RICHARD B. ODOM . . Virginia Beach, Va.
ROBERT M. OHANESIAN . Huntington, N. Y.

RICHARD T. ORNE . . . East Orange, N. J.
GUY L. OSBORNE . . . . . Union, S. C.
FRANCIS M. OTT JR. . . . Columbia, S. C.
SHERRIL A. OWEN . . . . Central, S. C.
DENNIS W. OWENS . . . . Duncan, S. C.
LEROY F. OWENS . . . Silver Spring, Md.

TONY J. OWENS . . . . . Easley, S. C.
REBECCA E. OWENS . . . . Easley, S. C.
JOHN J. OXFORD . . . . Woodmere, N. Y.
SHERRY OXNER . . . . . Elberton, Ga.
BERNARD R. OZBOLT . . . Walterboro, S. C.
SHELTON J. PACE . . . . Gresham, S. C.

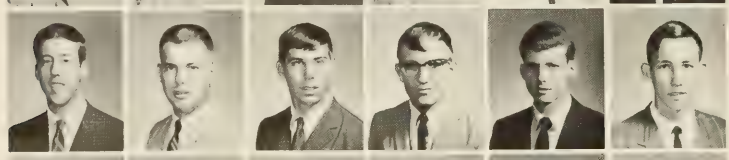

STEVE P. PACE . . . . . Greenville, S. C.
JOHN E. PACK . . . . . Columbus, N. C.
FRED M. PADGETT . . . . Walterboro, S. C.
COLE L. PAGE . . . . . Williston, S. C.
HERBERT DAN PAGE . . Greenville, S. C.
JOHN D. PAGE III . . . . Hampton, S. C.

KERRY C. PAINTER . . . Simpsonville S. C.
ROBERT L. PAINE II . Atlantic H'lands, N. J.
JOHNNY W. PALMER . . . . Central, S. C.
PETER W. PAPPAS . . . . Rock Hill, S. C.
DAVID D. PARKER . . . . Camden, S. C.
DANIEL F. PARKER . . . . Abbeville, S. C.

FRESHMEN

ROBERT M. PARKER . . . S. Belmar, N. J.
JOEL D. PARNELL . . . Anderson, S. C.
LaBONNEY R. L. PARNELL . Charleston, S. C.
JAMES H. PARSONS III . . Newberry, S. C.
WILLIAM T. PARSONS . . Hartsville, S. C.
DENNIS P. PATRICK . . . Pacolet Mills, S. C.

JAMES R. PATRICK . . Mystic Islands, N. J.
LESTER R. PATRICK . . Orangeburg, S. C.
JOHN E. PATTERSON . . . . Charlotte, N. C.
ROBERT G. PATTERSON . . . Clinton S. C.
WILLIAM S. PATTERSON . . Fort Mill, S. C.
BEN M. PAULLING . . . . Camden, S. C.

GARY M. PAYNE . . . . . Kershaw, S. C.
HENRY R. PAYNE . . . . Summerville, S. C.
DAVID L. PEACE . . . . . Anderson, S. C.
CHARLES R. PEARRE . . N. Charleston, S. C.
WILLIAM J. PEARSON, JR. . Camp Hill, Pa.
SUSAN M. PEEKE . . . . . Sumter, S. C.

GEORGIA A. PENDER . . . . Arlington, Va.
SAMUEL D. PENDERGRASS . Greenwood, S. C.
NEIL G. PENDRY . . . . . Allentown, Pa.
TOMMY G. PERKINS . . . . Clemson, S. C.
ROBERT E. PERRY . . . . Brunswick, Ga.
CHARLES R. PESAVENTO . Greenville, S. C.

DONALD C. PETERSON . . . Rumson, N. J.
EUGENE C. PETERSON . . Woodbridge, Va.
THOMAS E. PETERSON . . Tallahassee, Fla.
RAYMOND H. PETTIT . . Spartanburg, S. C.
THOMAS B. PETTIT . . . . . Cayce, S. C.
CLARENCE E. PHILLIPS . Lynchburg, S. C.

GEORGE D. PHILLIPS . . . . Sumter, S. C.
ROBERT G. PHILLIPS . . . Walhalla, S. C.
ROBERT H. PHILLIPS . . . Columbia, S. C.
STEVE F. PHILLIPS . . . . Atlanta, Ga.
JOHN A. PICKINSON . . . . Mullins, S. C.
HARRY E. PIERCE . . . . Kingstree, S. C.

RAYMOND S. PILGRIM . . . Marietta, Ga.
BRUCE N. PINTO . . . Chester Spring, Pa.
JAMES E. PITTMAN . . . Greenville, S. C.
WESLEY M. PITTS . . . . Columbia, S. C.
MICHAEL E. PLATT . . . Rock Hill, S. C.
CLINT E. POLLARD . . . Greenville, S. C.

JOSEPH D. POOL . . . . . Easley, S. C.
JAMES L. POPE . . . North Reading, Mass.
JON P. POPOWSKI . . . . Arlington, Va.
JAMES D. PORTER . . . . Rock Hill, S. C.
JOSEPH H. PORTER . . . . . Loris, S. C.
LARRY E. PORTER . . . . LaFrance, S. C.

CARL F. POSPISIL . . . . . Union, S. C.
GEELA B. POTEAT . . . . Columbia, S. C.
MITCHELL R. POWERS . . Columbia, S. C.
CLINTON J. POWELL . . . Charleston, S. C.
JAMES R. POWELL . . . . Walhalla, S. C.
JULIAN L. POWELL . . . . Fort Mill, S. C

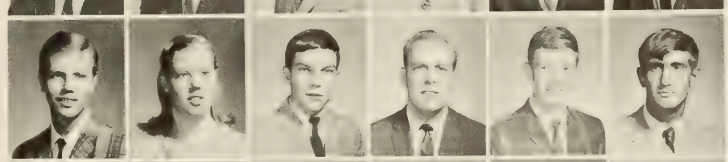

WILLIAM S. POWER . . . . Clinton, S. C.
JAMES W. PREACHER . . . . Ruffin, S. C.
EDWIN S. PRESNELL . . . Asheboro, N. C.
FRANK J. PRICE . . . . . Roselle, N. J.
BROOKS R. PRINCE . . . Greenville, S. C.
JOHN W. PROHASKA . . Charleston, S. C.

FRESHMEN

TIM W. PULLIN . . . . . Atlanta, Ga.
LARRY E. PURSLEY . . . Abbeville, S. C.
CAROL D. PUTMAN . . . Spartanburg S. C.
JAMES R. PUTMAN . . . . . Easley, S. C.
MARTIN W. QUATTLEBAUM . Batesburg, S. C.
KAREN L. QUICK . . . . . Timonium, Md.

KENNETH E. RABON . . . Columbia, S. C.
THOMAS H. RADCLIFFE . N. Charleston, S. C.
MIR S. RAHIM . . . . . Lahore, Pakistan
DOUGLAS M. RAINES . . . Greenville, S. C.
ANGELA W. RAINEY . . . . Starr, S. C.
FRANK E. RALSTON . . . Batesburg, S. C.

RITA J. RAMPEY . . . . Greenville, S. C.
TED N. RAMSEY . . . . . Greenville, S. C.
THOMAS B. RAMSEY . . . . Clover, S. C.
RICHARD D. RANDOLPH . . . Stanley, N. C.
PAUL M. RAUP . . . . Hendersonville, N. C.
JOHN G. RAY . . . . . Alexandria, Va.

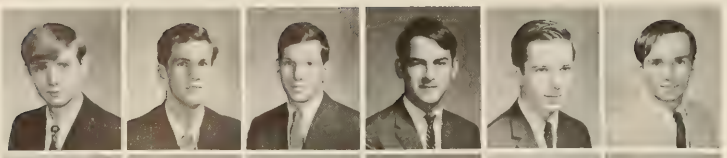

HOWARD C. RAYFIELD . . Chesterfield, S. C.
CHARLES E. RAYMOND, JR. . Manning, S. C.
PAUL E. REAVIS . . . . . Florence, S. C.
MICHAEL B. RECTOR . . . . Greer, S. C.
DANIEL W. REEVES . . . Portland, Maine
SAMUEL F. REID, JR. . . Fort Motte, S. C.

RICHARD W. REITH . . Long Island, N. Y.
AARON W. RENTZ . . . . Columbia, S. C.
WALTER G. RESCORLA . . . Glenside, Pa.
JACK B. REYNOLDS, JR. . . Columbia, S. C.
JOSEPH W. REYNOLDS . . . Hanahan, S. C.
MARK A. REYNOLDS . . . Asheville, N. C.

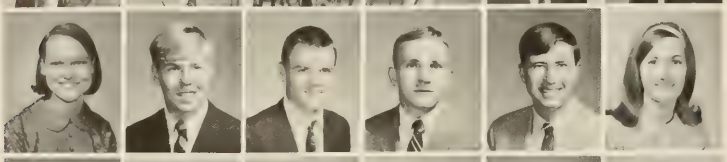

PEGGY A. REYNOLDS . . . . Cannon, Ga.
SAMUEL F. RHODES . . Mayesville, S. C.
JAMES C. RICE . . . . . Greenville, S. C.
JAMES D. RICE, JR. . . . . Asheville, N. C.
MICHAEL S. RICE . . . . . Easley, S. C.
SHARON L. RICE . . . . Greenville, S. C.

ANDREW L. RICHARDSON . Johnsonville, S. C.
CAROL A. RICHARDSON . . . Belton, S. C.
GARY F. RICHARDSON . N. Charleston, S. C.
JOSEPH R. RICHARDSON . Greenwood, S. C.
WILLIAM C. RICHARDSON . Spartanburg, S. C.
HENRY L.. RICHBOURG . . . Dillon, S. C.

TERRY M. RICHEY . . . . Anderson, S. C.
RONALD L. RIDGEWAY . St. Matthews, S. C.
EARL K. RIGLER . . . . Landenberg, Pa.
TILDEN F. RILEY . . . Orangeburg, S. C.
JAMES L. RIMER III . . Spartanburg, S. C.
JOSEPH A. RINEHART . . Batesburg, S. C.

VICTORIA RISSETTO . . Prospect Park, Pa.
MICHAEL D. RIVENBARK . . . Joliet, Ill.
BRUCE D. ROBERTS . . . . Taylors, S. C.
JANICE R. ROBERTS . . . Greenville, S. C.
JOHN R. ROBERTS . . . . Charleston, S. C.
JOHN T. ROBERTS . . . Blacksburg, S. C.

WILLIAM A. ROBERTS . . Martinsville, N. J.
JON H. ROBINETT . . West Columbia, S. C.
NANCY E. ROBINSON . . . . Seneca, S. C.
RONALD L. ROBINSON . . . . Aiken, S. C.
RONALD S. ROBINSON . . . Asheville, N. C.
THOMAS M. ROBINSON . . . Clover, S. C.

FRESHMEN

JOHN D. ROESER . . . . Wallingford, Pa.
WILLIAM D. ROFFIELD . . Newberry, S. C.
DONALD C. ROGERS . . N. Charleston, S. C.
FRIEDA J. ROGERS . . . . Pickens, S. C.
JACKIE T. ROGERS . . . . Woodruff, S. C.
VIRGINIA A. ROGERS . . . . Clinton, S. C.

NATHAN L. ROHDE . . . Kissimmee, Fla.
STEVEN E. ROLLINS . . . Greenville, S. C.
BRUCE J. ROSE . . . . . Clemson, S. C.
JEFFREY D. ROSS . . . . . Fort Lee, N. J.
JAMES R. ROUSE . . . Fountain Inn, S. C.
PHILLIP J. ROWELL . . . Columbia, S. C.

DAVID H. ROWLAND . . . . Central, S. C.
FAYE L. HUFF . . . . . Columbia, S. C.
KATHLEEN S. RULE . . . . Sheldon, S. C.
WILLIAM L. RUMFELT . . Blacksburg, S. C.
CHARLES A. RUMPEL . . . Charleston, S. C.
DONALD E. RUSSELL . . . Baltimore, Md.

JAMES B. RUSSELL . . . Short Hill, N. J.
ROBERT B. RUSSELL . . . Charleston, S. C.
STEPHEN A. RUSSELL . W. Hartford, Conn.
WILLIAM B. RUSSELL . . . Bethesda, Md.
JAMES M. RUTHERFORD . . Anderson, S. C.
MARION F. SADLER . . . Leesville, S. C.

PATRICIA A. SAGGUS . . . Edgefield, S. C.
GERARD P. SAMMON . . . Columbia, S. C.
STEVEN A. SANDBERG . . Jamestown, N. Y.
ERIC B. SANDERS . . . N. Augusta, S. C.
JOHN L. SANDERS, JR. . . . Rock Hill, S. C.
REBBECCA L. SANDERS . . . Clinton, S. C.

ROBERT R. SANDS . . New Providence, N. J.
ROBERT S. SARGENT . . . . Liberty, S. C.
PHIL E. SATTERFIELD . . Greenwood, S. C.
A. E. SAUNDERS . . . . . Orangeburg, S. C.
JEAN M. SAVERANCE . . . . Lamar, S. C.
MARK G. SAVITSKY . . . . Clemson, S. C.

ROBERT B. SCARBOROUGH . . Conway, S. C.
RICHARD E. SCATES, JR. . . Gaffney, S. C.
JOHN P. SCHAEDEL . . . . Baltimore, Md.
CHARLES F. SCHEIO . . Belle Mead, N. J.
F. J. SCHILLING . . . Old Westburg, N. Y.
WILLIAM SCHLUPP . . . Cinnaminson, N. J.

ROBERT C. SCHMIDT . . Old Tappan, N. J.
CHARLES T. SCHMINCKE . Pennsauken, N. J.
JOSH F. SCHNEIDER . . . Statesville, N. C
MAX M. SCHREIBER . . . . Camden, S. C.
EDWARD G. SCHROFF . . . Milltown, N. J.
HARRY S. SCHULZE . . . . Harrisburg, Pa.

HOWARD L. SCHULZ . . . Vineland, N. J.
OTTO H. SCHUMACHER, JR. . Walhalla, S. C.
WAYNE H. SCHUMM . . Riviera Beach, Fla.
CARL T. SCOTT . . . . Spartanburg, S. C.
CHARLES D. SCOTT . . Orangeburg, S. C.
DANIEL B. SCOTT . . . . Meggett, S. C.

HAZEL E. SCOTT . . . . . Elberton, Ga.
KERRY D. SCOTT . . . . Charleston, S. C.
WILLIAM T. SCOTT . . . . Dillon, S. C.
WILLIAM B. SCRUGGS . . . Chesnee, S. C.
THOMAS F. SCURRY . . . Columbia, S. C.
GEORGE W. SEABROOK . . Charleston, S. C.

FRESHMEN

EDGAR A. SEARS . . . . . Olar, S. C.
JOHN M. SEARS . . . . . Anderson, S. C.
DAVID B. SEASE . . . . Newberry, S. C.
MARTHA A. SEAY . . . Spartanburg, S. C.
WILLIAM J. SEAY . . . . Charlotte, N. C.
EULALIE Y. SEEL . . . . Rahway, N. J.

PATRICIA C. SEELEY . . Sandy Springs, Ga.
CHARLES A. SEIJO . . . . Silver Spring, Md.
REBECCA S. SENN . . . Simpsonville, S. C.
THOMAS L. SENN . . . . . Clemson, S. C.
HUBERT H. SETTLE . . . . Albany, Ga.
CHRISTOPHER W. SEVERS . . Peckville, Pa.

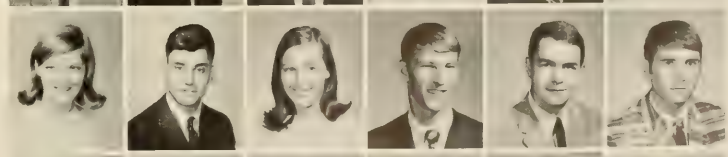

DONALD C. SHAFER . . . Strongsville, Ohio
WILLIAM S. SHANNON . . Westbury, N. Y.
GRADY I. SHEALY . . . Ninety Six, S. C.
JOHN P. SHEALY . . . . Savannah, Ga.
SANDRA M. SHEALY . . . W. Columbia, S. C.
FRANK J. SHELLEY . . . . Rockville, Md.

VICTORIA E. SHELLEY . Daytona Beach, Fla.
WILLIE C. SHELLEY . . . Conway, S. C.
EDGAR G. SHELTON . . . Winter Park, Fla.
TOM F. SHEPPARD . . . . Liberty, S. C.
LARRY D. SHERMAN . . . Piedmont, S. C.
ROBERT L. SHEWFELT . . . Clemson, S. C.

ARTHUR J. SHINNERS . W. Springfield, Mass.
WILLIAM M. SHIRLEY . . Honea Path, S. C.
DALE C. SHIVERS . . . . Marietta, S. C.
BETTE A. SHULER . . . Clemson, S. C.
BARON K. SHULER . . . Charleston, S. C.
HUBERT T. SHULER . . . . Jamestown, S. C.

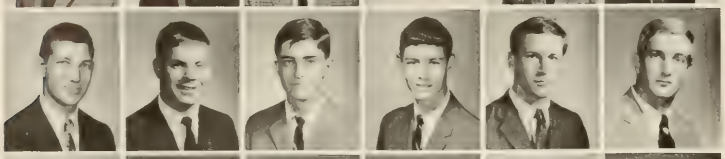

CHARLES A. SIBLEY . . . Rock Hill, S. C.
GLEN C. SIBLEY . . . . . Beaufort, S. C.
MICHAEL C. SIEBERT . . . Laurens, S. C.
EVERETT W. SIEDSCHLAG . Columbia S. C.
JOHN A. SIM . . . . . Garden City, N. J.
CARL M. SIMMONS . . . Burlington, N. C.

KENNETH E. SIMMONS . . Greenwood, S. C.
MARGARET A. SIMMONS . Williamston, S. C.
NANCY F. SIMMONS . . . . Pickens, S. C.
RALPH G. SIMMONS . . . . Norcross, Ga.
RICHARD SIMONS . . . . Columbila, S. C.
HENRY G. SIMPSON . . . . Lancaster, S. C.

JOHN M. SIMS . . . . . Central, S. C.
MARTHA A. SINGLETON . . Annandale, Va.
STEPHEN SINTAL . . . . Lynbrook, N. Y.
LONNE B. SKIPPER . . . . Conway, S. C.
NANCY J. SLIKER . . . . . Wayne, N. J.
PAULA E. SLOAN . . . . . Union, S. C.

MAX G. SMALLS . . . . . Beaufort, S. C.
BIVEN A. SMITH . . . Orangeburg, S. C.
CHARLES E. SMITH . . . Mountsville, S. C.
CLARENCE H. SMITH . . . Baltimore, Md.
DAVID M. SMITH . . . . . Norway, S. C.
JEFFERY W. SMITH . . . . Concord, N. H.

KENNETH E. SMITH . . . Spartanburg, S. C.
KENNETH L. SMITH . . . Chesterfield, S. C.
KENNETH W. SMITH . . . . . Allentown, Pa.
MARCUS E. SMITH . . . Greenville, S. C.
MILLEDGE S. SMITH . . . Columbia, S. C.
RANDALL D. SMITH . . . Anderson, S. C.

FRESHMEN

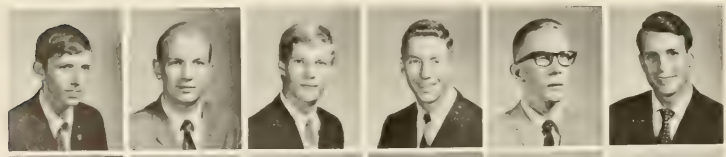

REFINALD K. SMITH . . . . Buffalo, S. C.
RODERICK W. SMITH . . . . Salem, S. C.
ROGER B. SMITH . . . . . Johnston, S. C.
ROGER D. SMITH . . . . . Charlotte, N. C.
SIDNEY L. SMITH . . . . Swansea, S. C.
SIDNEY T. SMITH . . . . . Bowman, S. C.

TONY L. SMITH . . . . Anderson, S. C.
WADE M. SMITH . . . . . Wayne, Pa.
WAYNE B. SMITH . . . Greenwood, S. C.
WILLIAM H. SMITH . . . . Hanahan, S. C.
JOHN D. SNODDY . . . . Greenville, S. C.
ROBERT F. SNYDER . . . Charleston, S. C.

ALGERNON G. SOLOMONS . . Estill, S. C.
RONNIE W. SPARKS . . . . Gaffney, S. C.
WILLIAM A. SPENLER . . Bennettsville, S. C.
LARRY N. SPIVEY . . . . . Taylors, S. C.
BLAKE D. SPONG . . . . . Columbia, S. C.
JERRY W. SPRADLEY . . . . Aiken, S. C.

BERNARD J. STANEK . . . Columbia, S. C.
THOMAS L. STANFIELD . . Anderson, S. C.
JOHN J. STANKIEWICZ . . . Freehold, N. J.
TAD A. STANLEY . . . . Shaw AFB, S. C.
LYNN B. STARLING . . . . Lakeland, Fla.
VAN N. STEADMAN . . . Williston, S. C.

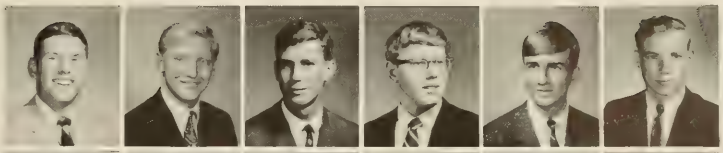

MARTHA E. STEARNS . . . Anderson, S. C.
CLYBURN S. STEELE . . Lancaster, S. C.
JOHN R. STEER . . . . . Ninety Six, S. C.
JANE P. STEGALL . . . . Pendleton, S. C.
MARY S. STEIN . . . . . Anderson, S. C.
MICHAEL K. STENSTROM . Hend's'ville, N. C.

FRANKLIN J. STEPHENS . . Walhalla, S. C.
GERALD S. STEPHENS . . N. Augusta, S. C.
JOHN E. STEVENS . . New Brunswick, N. J.
ROBERT S. STEVENS . . . Clemson, S. C.
JAMES C. STEVENSON . . . Richburg, S. C.
FREDERICK M. STEWART . Lake City, S. C.

ROBERT L. STEWART . . . Greenville, S. C.
IRENE E. STIMSON . . . . . Cocoa, Fla.
JOHN M. STITH . . . Sullivans Island, S. C.
CHARLES V. STOLL . . . . Kingstree, S. C.
MALCOLM E. STONE . . . Honea Path, S. C.
JOYCE A. STOVALL . . . Charleston, S. C.

VIRGINIA A. STOVER . . . Blacksburg, S. C.
PHILLIP N. STRAYER . . . . Atlanta, Ga.
JOHN C. STREET . . . . Branchville, S. C.
EUGENE G. STRIBLING . . . Lyman, S. C.
CYNTHIA D. STRICKLAND Anderson, S. C.
MONTE STRICKLAND .. . Tabor City, N. C.

WATSON S. STRICKLAND, JR., G'town, S. C.
DAVID R. STROMAN . . . . Sumter, S. C.
ROBERT J. STUKANE . . Cherry Hill, N. J.
AL H. STURGIS . . . . . Rock Hill, S. C.
JOHN T. SUBER, JR. . . . Columbia, S. C.
THOMAS W. SUBER . . . Whitmire, S. C.

BEN R. SULLIVAN . . . . Clemson, S. C.
JAMES R. SURSAVAGE . . Andrews, N. C.
DOMINIE J. SUSINI . . . . Camden, S. C.
PETER W. SUTHERLAND . . . Scotia, N. J.
STEVEN W. SUTOR . . . . Baltimore, Md.
MELINDA J. SUTTON . . . Marietta, Ga.

FRESHMEN

ROBERT R. SWAN . . . Middleton, N. J.
JOSEPH E. SWOFFORD . . . Laurens, S. C.
JAMES D. SYFAN . . . . . Gainesville, Ga.
ROBERT J. TALBERT . . . N. Augusta, S. C.
WILLIAM TALLEY, JR. . . . Duncan, S. C.
THOMAS D. TALMAGE, JR. . . . Eustis, Fla.

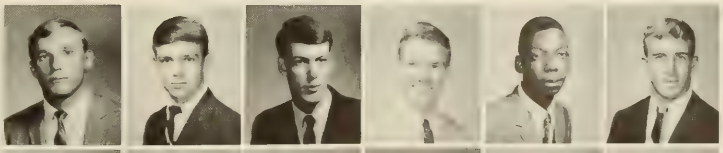

KAMCHUEN P. TANG . . . . Hong Kong
WILLIAM B. TARVER, JR. . . Bluffton, S. C.
BILLY A. TAYLOR . . . Johnsonville, S. C.
DAVID E. TAYLOR . . . . Richmond, Va.
LINDA J. TAYLOR . . . . Columbia, S. C.
LOUIS E. TAYLOR . . . . Great Falls, S. C.

LUTHER L. TAYLOR . . . . Columbia, S. C.
MICHAEL W. TAYLOR . . . . Aiken, S. C.
PRUDENCE G. TAYLOR . . . Salisbury, N. C.
ROBERT E. TAYLOR . . Colonial Heights, Va.
STANLEY D. TAYLOR . . Ware Shoals, S. C.
STEPHEN E. TAYLOR . . Greenwood, S. C.

THOMAS D. TAYLOR . . . Honea Path, S. C.
WILLIAM F. TAYLOR . . . Conway, S. C.
WILLIAM M. TAYLOR . . . . Atlanta, Ga.
WILLIAM R. TAYLOR . . Waynesville, N. C.
RICHARD D. TEAL . . . Crescent Beach, S. C.
ELIZABETH C. TEEPLE . . Bedminister, N. J.

JOSEPH M. TERRELL . . . Spartanburg, S. C.
ROBERT C. TERRY . . . . . Martin, S. C.
RICHARD K. THACKSTON . Greenville, S. C.
JAMES C. THIGPEN . . . Florence, S. C.
B. CRAIG THOMAS . . . . Rock Hill, S. C.
CHARLES M. THOMAS . . . Columbia, S. C.

DAVID L. THOMAS . . . . Warren, Ohio
ROBERT L. THOMAS . . . St. George, S. C.
SARA A. THOMAS . . . Charleston, S. C.
JOHN E. THOMASSON . . . . York, S. C.
DAVID F. THOMPSON . . . Greenville, S. C.
DAVID W. THOMPSON . . . . Fairfax, Va.

LARRY S. THOMPSON . . . . Olar, S. C.
HENRY G. THORNDIKE . Wkomica Church, Va.
STEPHEN H. THYLOR . . Myrtle Beach, S. C.
MICHAEL L. TILLIRSON . . Liberty, S. C.
HERMAN W. TILLOTSON . Spartanburg, S. C.
RALPH G. TINGLER . . . . Finksburg, Md.

ARLIE D. TINSLEY . . . . Greenville, S. C.
DAVID E. TINSLEY . . . . Laurens, S. C.
WALTER A. TOOLE . . . . Williston, S. C.
MICHAEL C. TORK . . . . Townville, S. C.
AGOSTINO P. TORTORA . . Yonkers, N. Y.
WILLIAM A. TOUCHSTONE . Commerce, Ga.

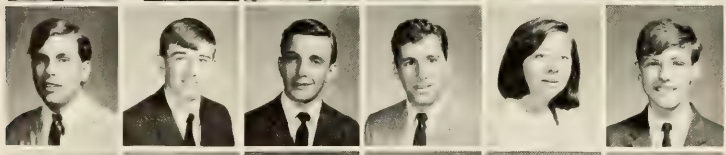

JOHN J. JOY . . . . . Mohnton, Pa.
JERRY W. TRAYNHAM . . Honea Path, S. C.
ANTHONY C. TRIOLO . . Staten Island, N. Y.
CHRIS N. TRIVELAS . . Charleston, S. C.
MARY J. TROTTER . . . . . Easley, S. C.
GEORGE W. TROOBLEFIELD, Rock Hill, S. C.

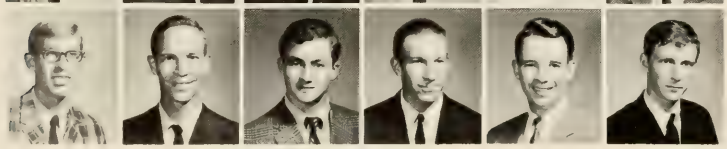

WILLIAM D. TRYTHALL . . Bethlehem, S. C.
DAVID A. TUCKER . . . . Abbeville, S. C.
GILBERT E. TURNER, JR. . Walterboro, S. C.
HARRY C. TURNER . . . Isle of Palms, S. C.
JOSEPH J. TURNER, JR. . . Williston, S. C.
LANNY E. TURNER . . . . Clinton, S. C.

FRESHMEN

RICHARD M. TURNER, JR. . Orangeburg, S. C.
ROBERT J. TUSSO . . . . Westfield, N. J.
DIANE E. TUTTLE . . . . Clemson, S. C.
SUSAN R. TYNDALL . . . . Clemson, S. C.
STEPHEN E. TYSON III . . Orangeburg, S. C.
ALEXANDER UR . . . . Greenville, S. C.

THOMAS C. VALESKY . . Penns Grove, N. J.
DOUGLAS W. VAN OSDELL . Summerton, S. C.
JOHN E. VARNADORE . . . . Chester S. C.
KENNETH L. VAUGHAN . . Marietta, Ga.
JACK S. VERNON . . . . Chesterfield, S. C.
JOHN P. VICK . . . . . Freehold, N. J.

JOSEPH E. VIGNATI . . N. Augusta, S. C.
LAWRENCE B. VISCONTI . . Stratford, Conn.
FRANK H. VOGEL . . . . Lakewood, N. J.
DENNY M. WADDELL . . . . Greer, S. C.
TERRY L. WAITES . . . . Greenville, S. C.
J. STEPHEN WALDREP . . Greenwood, S. C.

RONALD A. WALFIELD . . Walterboro, S. C.
DAVIS C. WALKER . . . . Decatur, Ga.
DOROTHY E. WALKER . . . Clemson, S. C.
WILLIAM T. WALL . . . . Edgefield, S. C.
JAMES R. WALLACS, JR. . Mt. Pleasant, S. C.
TOMMY M. WALLACE . . . Rock Hill, S. C.

DONALD N. WALLER . . . Beaufort, S. C.
A. CHARLES WALLMO . . . Ft. Collins, Colo.
A. CHARLENE WALTERS . . Rock Hill, S. C.
JAMES D. WALTERS . . . . Greenville, S. C.
GEORGE S. WALTMAN, JR. . Greenwood, S. C.
REMBERT B. WARD . . . . Rock Hill, S. C.

ROBERT D. WARDELL . . . Mauldin, S. C.
DAVID A. WARDLAW . . . Whitmire, S. C.
WILLIAM G. WARDLAW, JR. . Anderson, S. C.
THOMAS B. WARING . . . Manning, S. C.
JAS. D. WARREN, JR. . Charleston Hgts., S. C.
JAMES O. WARREN, JR. . . . Dillon, S. C.

BEN G. WATSON . . . . N. Augusta, S. C.
JOSEPH P. WATSON . . . . Anderson, S. C.
ROBERT A. WATSON . . . . Easley, S. C.
R. M. WATSON, JR. . . . Ridge Spring, S. C.
SHERRILL L. WATSON . . . Edgefield, S. C.
H. F. WEATHERS, JR. . . Fountain Inn, S. C.

JOHN J. WEAVER III . . Bennettsville, S. C.
PETER F. WEDDELL . . . . Goshew, Ind.
DALE R. WEINRICH . . . . Crofton, Md.
WILLIAM A. WEIR . . . . Clinton, S. C.
JOHN K. WEISMAN . . . . Smithtown, N. Y.
ROBERT I. WEISS . . Upper Montclair, N. J.

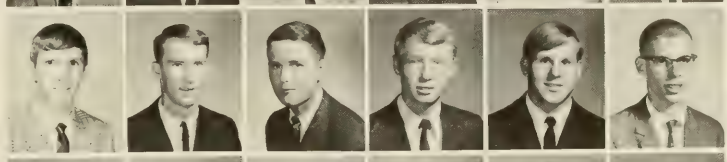

LYNN C. WELBORN . . . . . Pickens, S. C.
CHARLES M. WELLS . . Calhoun Falls, S. C.
WAYNE C. WELLS . . . . Greenwood, S. C.
PHILIP H. WENDELL . . . . Salem, Mass.
ROBERT S. WENNERSTEN . Glen Rock, N. J.
RICHARD B. WERTS . . . . Ninety Six, S. C.

EDWARD A. WERZYN JR. . . Santiago, Chile
JOHN H. WESSINGER . . . Columbia, S. C.
ALLAN E. WEST . . . Isle of Palms, S. C.
RICHARD W. WEST . . . . . Aiken, S. C.
JAMES F. WESTBROOK . . . Augusta, Ga.
WILLIAM J. WESTERVELT . . Bel Air, Md.

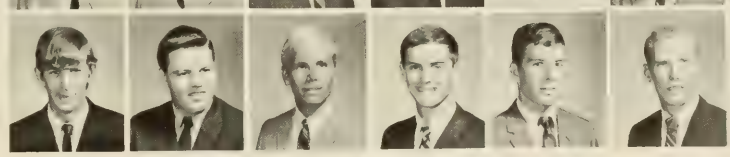

FRESHMEN

ROBERT C. WHEATLEY . . Spartanburg, S. C.
JOHN H. WHEELER . . . . Saluda, S. C.
RICHARD D. WHEELER . . . Clemson, S. C.
DON V. WHELCHEL . . . . Gaffney, S. C.
WALTER D. WHETSTONE . St Matthews, S. C.
PHYLLIS A. WHITE . . West Columbia, S. C.

ROBERT B. WHITE . . . . Greenville, S. C.
THOMAS B. WHITE . . . . Camden, S. C.
WARREN C. WHITE . . . . Edgefield, S. C.
DONALD P. WHITEHURST . New York, N. Y.
FRANK WHITESIDE . . . Spartanburg, S. C.
MICHAEL L. WHITFIELD . . Anderson, S. C.

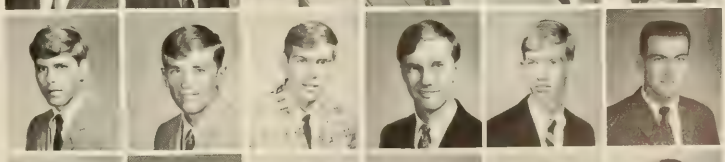

JUDSON L. WHITLOCK . . . Atlanta, Ga.
CHARLES G. WHITMIRE . . Greenville, S. C.
DAVID M. WHITTAKER . . Rhinebeck, N. Y.
FORREST M. WHITTINGTON . . Loris, S. C.
GRADY O. WICKER . . . . Newberry, S. C.
DANIEL S. WIGGERS . . . Pomaria, S. C.

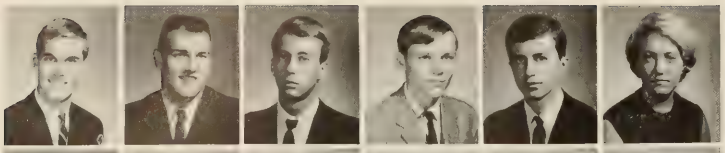

DONALD A. WIGGINS . Point Pleasant, W. Va.
ROBERT L. WIGGINS . . Orangeburg, S. C.
THOMAS C. WIGGINS . . . Decatur, Ga.
WILLIAM J. WILFINGER . . . Emmans, Pa.
ROBERT M. WILKINSON . . Walterboro, S. C.
ALICE R. WILLIAMS . . . Greenville, S. C.

BILLIE S. WILLIAMS . . Graniteville, S. C.
CHARLES A. WILLIAMS . . Greenville, S. C.
DALE C. WILLIAMS . . . . Rock Hill, S. C.
DONNA S. WILLIAMS . . . Florence, S. C.
HOWARD W. WILLIAMS . Monoreville, N. J.
JAMES R. WILLIAMS . . . . Newberry, S. C.

JOHN F. WILLIAMS . . . Cleveland, N. C.
NORMAN A. WILLIAMS . . Columbia, S. C.
TERRY E. WILLIAMS . . . Greenville, S. C.
THOMAS F WILLIAMS . . . Marietta, Ga.
THOMAS F. WILLIAMS . . . . Dillon, S. C.
GENE R. WILLIAMS . . . . Salters, S. C.

HOWARD D. WILLIAMS . . Cheraw, S. C.
JOSEPH W. WILLIAMS . . Spartanburg, S. C.
MARY D. WILLIAMS . . . . Salley, S. C.
THOMAS B. WILLINGHAM . . Chesnee, S. C.
GARY N. WILLIS . . . . Westminster, S. C
BRUCE R. WILSON . . . Bedminster, N. J.

EROS W. WILSON . . . Abbeville, S. C.
GARLAND K. WILSON . . . Fort Mill, S. C.
JANICE E. WILSON . . . Four Oaks, N. C.
KATHY L. WILSON . . . Cumberland, Md.
LIEUDEAN L. WILSON . . Charlotte, N. C.
RICHARD P. WILSON . . . Columbia, S. C.

ROGER D. WILSON . . . . Liberty, S. C.
WILLIAM G. WILSON . . . Abbeville, S. C.
JOHN D. WINBURN . . . . Columbia, S. C.
DONALD R. WINCOTT . . . Kenmore, N. Y.
JOHN H. WINFIELD . . . . Conway, S. C.
CARL R. WINKLEY . . . . Langhorne, Pa.

MARINA E. WINQUIST . . . Debham, Mass.
JANIETH K. WISE . . . Graniteville, S. C.
LARRY V. WISE . . . . . Columbia, S. C.
CONRAD W. WISINGER . Saddle Brook, N. J.
STAN S. WITOWSKI . . . . . Oxen Hill, Md.
JAMES D. WITTER . . . . Chaffee, N. Y.

FRESHMEN

DAVE A. WITTSCHEN . . Charleston, S. C.
GERALDINE A. WOJECK . . . Marietta, Ga.
LARRY D. WOOD . . . . . Startex, S. C.
RICHARD O. WOOD . . . Lake City, S. C.
ROBERT M. WOOD . . . . . Atlanta, Ga.
JAMES D. WOODSON . . . . Easley, S. C.

CHERYL D. WOODY . . . . Pendleton, S. C.
RICHARD E. WOOTEN . . . Pendleton, S. C.
JOHN W. WORSHAM . . . Bamberg, S. C.
STEPHEN G. WRAY . . . . . Gaffney, S. C.
CAROL A. WRIGHT . . . Barrington, Ill.
CLYDE R. WRIGHT . . . . Gastonia, N. C.

JAMES E. WRIGHT, JR. . . Anderson, S. C.
MARY T. WRIGHT . . . . Manning, S. C.
MILDRED A. WRIGHT . . Columbia, S. C.
RANDALL N. WRIGHT . . . Anderson, S. C.
THOMAS L. WRIGHT . . . . Duncan, S. C.
WILLIAM G. WRIGHT . . . Rock Hill, S. C.

FRESHMEN

ROBERT A. WYCKOFF . . . . Wayne, N. J.
ROBERT S. WYLIE . . . Blacksburg, S. C.
JOHN McD. YARBROUGH . . Charlotte, N. C.
RAYMOND A. YAUGER . . . Uniontown, Pa.
SANDRA J. YEARGIN . . . Elberton, Ga.
DENNIS S. YENDREK . . . Warren, Ohio

MARLENE E. YOUNG . . . Spartanburg, S. C.
MARTHA O. YOUNG . . . . Columbia, S. C.
CHARLES R. YEW . . . . Gibsonville, N. C.
CARL A. ZAMBON . . . . . Oxon Hill, Md.
EDWARD C. ZINK . . . . Baltimore, Md.
RICHARD M. ZUKOWSK . Bay Shore, N. Y.

Clemson University At Greenville

The Greenville County Technical Center provides the facilities for Clemson University at Greenville. The center is located on S. C. 291 by-pass in Greenville, S. C. and consists of only one classroom building.

There are 239 students attending the Greenville Extension as compared to last year's enrollment of 143.

The Extension offers all freshman courses required of any major on the main campus at Clemson for the remainder of his study.

Director of the Extension is Dr. C. B. Thompson who was originally a member of the Social Sciences Department at the main campus. He coordinates the work of a very well qualified faculty. Many of the professors there have taught in Clemson.

DR. C. B. THOMPSON, *Director*

CLEMSON UNIVERSITY
CLEMSON UNIVERSITY

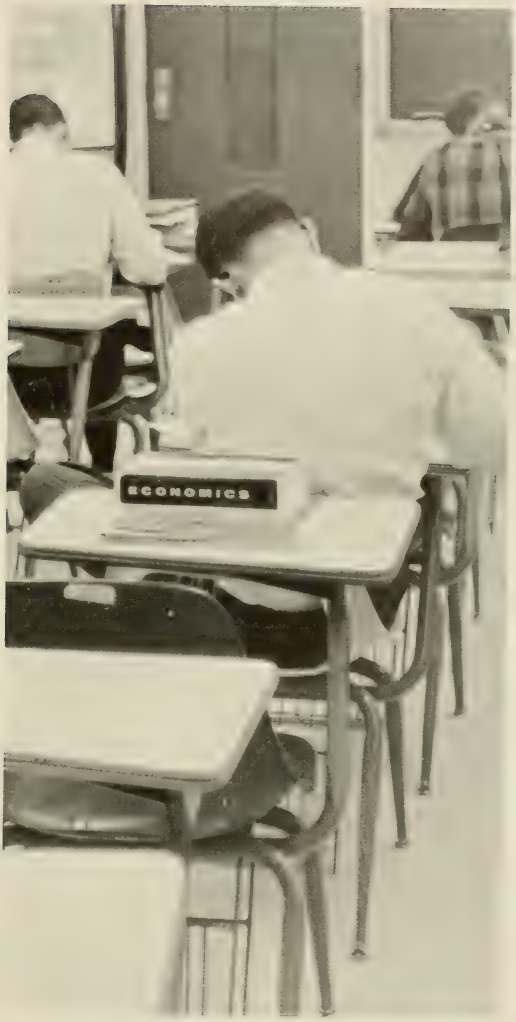
ECONOMICS

GREENVILLE EXTENSION

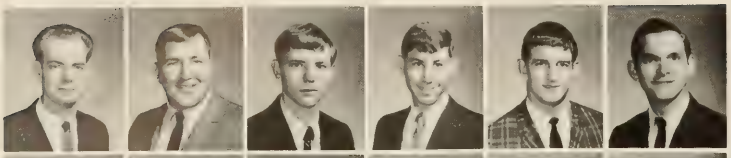

GARY T. ALEVINE . . . . Greenville, S. C.
BILLY M. ALLEN . . . . . Taylors, S. C.
DONALD W. ANDERSON . . Greenville, S. C.
WILLIAM B. ANDERSON . . Greenville, S. C.
SAMUEL W. AUSTIN . . . Greenville, S. C.
RONALD C. AYERS, JR. . . Simpsonville, S. C.

JOSEPH G. BAGWELL . . . . Greer, S. C.
JOEL L. BAILEY . . . . Greenville, S. C.
WILLIAM L. BAILEY . . . Greenville, S. C.
CHARLIE A. BARBERY . . Simpsonville, S. C.
DON L. BEACHAM . . . . Greenville, S. C.
VIVIAN S. BELK . . . . Greenville, S. C.

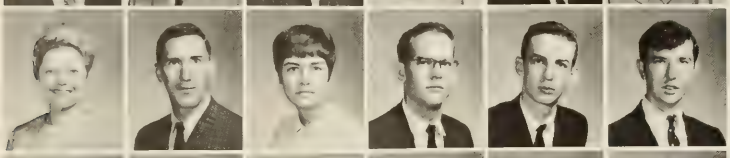

JUDITH K. BELL . . . . . Piedmont, S. C.
DONALD A BELT . . . . . Taylors, S. C.
SONJA J. BISHOP . . . . Greenville, S. C.
CHARLES E. BLOUNT . . . Greenville, S. C.
ROBERT A. BOGAN . . . . . Greer, S. C.
CHARLES G. BOONE . . . Greenville, S. C.

ROGER D. BOWER . . . . Greenville, S. C.
THOMAS N. BRADLEY . . . . Greer, S. C.
JERRY T. BRADY . . . . . Pelzer, S. C.
DAVID A. BROWN . . . . Piedmont, S. C.
HERBERT W. BROWN, JR. . Greenville, S. C.
WILLIAM E. BRYSON, JR. . Greenville, S. C.

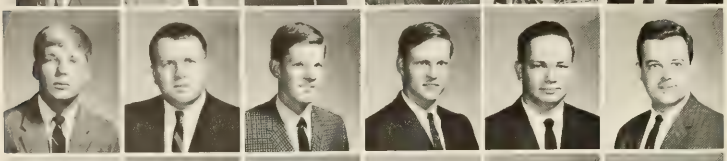

JOHNNY C. BYERS . . . . . Laurens, S. C.
JERRY R. BYRD . . . . . Greenville, S. C.
ROY E. CAMPBELL . . . . Greenville, S. C.
FAY A. CANNON . . . . . Greenville, S. C.
WALLACE N. CANTRELL . . . Easley, S. C.
EDDIE H. CARTER . . . . Greenville, S. C.

TERRY BRYAN CARTER . . Greenville, S. C.
DENNIS R. CASH . . . . . Greenville, S. C.
MALCOLM L. CHAPIN . . . Greenville, S. C.
WILLIAM S. CHASTEEN . . . Pelzer, S. C.
SAMUEL B. CLARK . . Travelers Rest, S. C.
DORIS P. CLAYTON . . . . Laurens, S. C.

TOMMY C. COBB . . . . Greenville, S. C.
JOHN D. COLALVCA . . . Greenville, S. C.
CORDELIA E. COLE . . . Greenville, S. C.
DAVID M. CORNMESSER . . Greenville, S. C.
ROSEMARIE A. COTHRAN . Greenville, S. C.
CHARLES R. COVINGTON . Greenville, S. C.

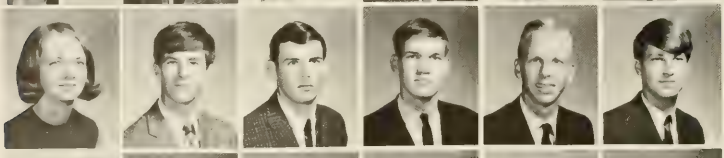

PATSY A. COX . . . . . Pickens, S. C.
J. RANDALL COZATT III . . Greenville, S. C.
ROBERT F. CRAIGO . . . . Greenville, S. C.
JOHN W. CRAIN . . . . . Greer, S. C.
MICHAEL J. CROMER . . . Greenville, S. C.
LARRY B. CULBERTSON . . Greenville, S. C.

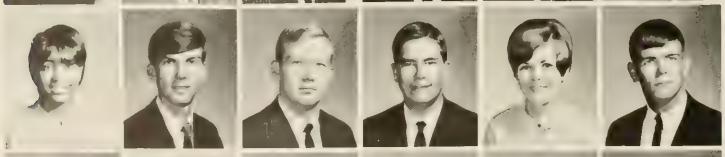

ANN E. CUNETON . . . . Greenville, S. C.
GEORGE M. DAUGHERTY . Greenville, S. C.
JERRY W. DEAN . . . . . Greenville, S. C.
HUELL C. DENTON . . . . Greenville, S. C.
CAROL J. DICKERSON . . . Greenville, S. C.
WILSON C. DUNFORD, JR. . Greenville, S. C.

BECKY L. DURHAM . . . . Piedmont, S. C.
FLOYD D. DURHAM . . . . Pickens, S. C.
PATRICIA I. DURHAM . . Gerenville, S. C.
WILLIAM V. EDWARDS, JR. . Easley, S. C.
CHARLIE E. ELLENBURG . . Easley, S. C.
JAMES F. ELROD . . . . Greenville, S. C.

GREENVILLE EXTENSION

JIMMIE W. EVATT . . . . Greenville, S. C.
CHRISTINE J. FERGUSON . Greenville, S. C.
LINDA S. FINLEY . . . . Greenville, S. C.
CHERYL L. FLOYD . . . . Greenville, S. C.
ROBERT H. FORESTER . . . Taylors, S. C.
ROBERT E. FRASHER . . . Greenville, S. C.

PERRY W. FREEMAN, JR. . . Easley, S. C.
FRED A. FULLER . . . . . Greenville, S. C.
RICHARD W. GALWAY . . . Greenville, S. C.
WILLIAM T. GARRETT, JR. . . Pelzer, S. C.
LEIGH C. GLENN . . . . . Greer, S. C.
RICHARD W. GLOVER . . . Greenville, S. C.

MICHAEL J. GOMBOLA . . Greenville, S. C.
CAROL S. GOODWIN . . . Greenville, S. C.
VERNON W. GRAVLEE . . . Greenville, S. C.
RONALD L. GREEN, JR. . . Greenville, S. C.
ROBERT K. GREENE . . . . Taylors, S. C.
ERIC S. HALL . . . . . Greenville, S. C.

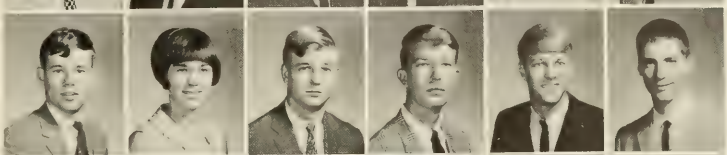

SUSAN Y. HALL . . . . . Taylors, S. C.
RICHARD J. HANKS . . . . Taylors, S. C.
JAMES L. HARBIN . . . Greenville, S. C
DAVID M. HARDIN . . . . Laurens, S. C.
SAM R. HARDING . . . . Greenville, S. C.
JOSEPH E. HARPER . . . Greenville, S. C.

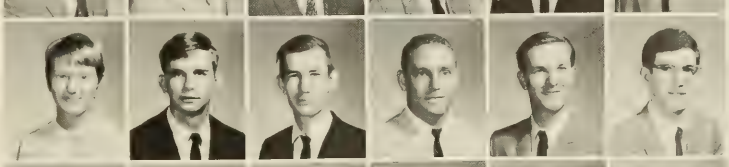

PETE C. HEFFERMAN . . . Greenville, S. C.
RALPH B. HEMPHILL . . . Greenville, S. C.
JIMMY A. HENDERSON . . Greenville, S. C.
RICHARD L. HESTER . . . Greenville, S. C.
GERALD E. HILES . . . . . Easley, S. C.
DONALD R. HILL . . . . . Taylors, S. C.

HOLLEN L. HOFFMAN . . Greenville, S. C.
PAULA L. HOGAN . . . . Greenville, S. C.
DON R. HOLDER . . . . . Greer, S. C.
KEITH B. HOLTZCLAW . . Greenville, S. C.
CHARLES E. HOOD . . . . . Pelzer, S. C.
FRANK D. HOWELL . . . . . Greer, S. C.

CHARLOTTE G. HUDSON . . Greenville, S. C.
MICHAEL J. HUGGINS . . Greenville, S. C.
AMOS HYKES . . . . . Taylors, S. C.
LINDA A. JONES . . . . . Greenville, S. C.
ROBERT J. JONES . . . . Greenville, S. C.
DEAN G. KARR . . . . . Taylors, S. C.

EVERETT L. KELLEY . . . Greenville, S. C.
JOHN T. KELLEY . . . . . Greenville S. C.
WARREN N. KING . . . . Greenville, S. C.
JOHN W. KIRK, JR. . . . . Greenville, S. C.
JAMES L. LAFOY . . . . Greenville, S. C.
DAVID R. LANDING . . . Greenville, S. C.

ALAN G. LONDRETH . . . Greenville, S. C.
RANDY J. LAWLESS . . . Piedmont, S. C.
ELIZABETH H. LAWTON . . Greenville, S. C.
DARLENE M. LEACH . . . Greenville, S. C.
JAMES M. LEAGUE . . . . Greenville, S. C.
JOHN C. LEAKE, JR. . . . Woodruff, S. C.

JOHN D. LEDFORD . . . . Greenville, S. C.
CURTIS J. LOLLIS . . . . Piedmont, S. C.
LARRY B. LONG . . . . . Greenville, S. C.
NANCY L. LORD . . . . . Greenville, S. C.
LISC-LOTTE LUDVIGSEN . Greenville, S. C.
JOHN M. LYNCH . . . . Gray Court, S. C.

GREENVILLE EXTENSION

THOMAS J. McARDLE . . . Greenville, S. C.
ROBERT E. McCALL . . . Greenville, S. C.
MORRIS W. McCOLLEY . . . Greenville, S. C.
JOE W. McCOY . . . . . Easley, S. C.
CYNTHIA D. McGILL . . . Greenville, S. C.
ROGER D. McJUNKIN . . . . Pickens, S. C.

DAVID D. McNEELY . . . Greenville, S. C.
CYNTHIA A. MABRY . . . Greenville, S. C.
DANNY G. MACE . . . . . Greenville, S. C.
CHARLES R. MAUNEY . . . . Greer, S. C.
WILLIAM W. MASON . . . . Woodruff, S. C.
THOMAS C. MEIER . . . . . Easley, S. C.

JAMES M. MERRILL . . . Greenville, S. C.
JOHN P. METCALF . . . . Greenville, S. C.
BOBBY J. MILLER . . . Travelers Rest, S. C.
DOUGLAS S. MILLER . . . Greenville, S. C.
FRANCIS I. MILLER . . . . . Greer, S. C.
RICHARD C. MILLER . . . Greenville, S. C.

ROBERT E. MILLER . . . . Easley, S. C.
WILLIE I. MILLER . . . Greenville, S. C.
DENNIS R. MOORE . . . . Greenville, S. C.
JAMES P. MORROW . . . Greenville, S. C.
JAMES H. MOSELEY . . . Greenville, S. C.
ROGER L. MULL . . . . . Easley, S. C.

ELWYN G. NEVES, JR. . . . Greenville, S. C.
THOMAS D. NORRIS . . . Greenville, S. C.
BARRY D. PALM . . . . . Greer, S. C.
RICHARD W. PARKER . . . Greenville, S. C.
ALBERT C. PEDEN . . . Simpsonville, S. C.
JOHN M. PEEL . . . . . Greenville, S. C.

WILLIAM J. PETERS . . Spartanburg, S. C.
RICHARD W. PICKELSIMER . Greenville, S. C.
THOMAS E. PIERCE . . . Greenville, S. C.
STANLEY F. PINSON . . . Greenville, S. C.
JAMES E. PONDER, JR. . . . Easley, S. C.
BENSON A. POOLE . . . . Greenville, S. C.

DEBBIE W. PRZETACNIK . Greenville, S. C.
MAXIE R. PUTNAM . . . Greenville, S. C.
RANNY F. QUEEN . . . . Greenville, S. C.
HASKELL D. REECE . . . Greenville, S. C.
JOSEPH S. REID . . . . . Wooodruff, S. C.
CHARLES H. RICHARDS II . Duncan, S. C.

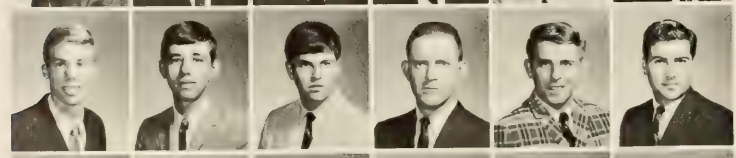

CHARLIE S. RIGBY . . . . Greenville, S. C.
HAROLD G. RISH, JR. . . . Greenville, S. C.
JOHN S. ROBERTSON . . . Greenville, S. C.
JAMES H. RODGERS, JR. . Fountain Inn, S. C.
LAWRENCE M. ROSS . . . Greenville, S. C.
ANDREW J. SARANKO . . Greenville, S. C.

PAGE C. SCOVIL . . . . Greenville, S. C.
WILLIAM L. SHERBERT . . Greenville, S. C.
JAMES H. SIMS, JR. . . . Greenville, S. C.
THOMAS M. SIZEMORE . . Greenville, S. C.
ROBERT T. SMATHERS . . Greenville, S. C.
ALLEN D. SMITH . . . . Greenville, S. C.

BOYCE E. SMITH . . . . . Taylors, S. C.
DONNA K. SMITH . . . . . Easley, S. C.
FRANCIS M. SMITH . . . Greenville, S. C.
THERON C. SMITH III . . . . Greer, S. C.
TOMMY P. SMITH . . . . Greenville, S. C.
WILLIAM H. SMITH, JR. . . Greenville, S. C.

GREENVILLE EXTENSION

WILLIAM A. SMOKE . . . . Greenville, S. C.
WILLIAM G. SNIPES . . . West Pelzer, S. C.
DAVID S. STEELE . . . Simpsonville, S. C.
BYRON F. STONE . . . . Greenville, S. C.
JAMES H. STONE . . . . Greenville, S. C.
WILLIAM A. STOREY . . . Greenville, S. C.

JOEL A. STROM . . . . N. Augusta, S. C.
TERRY Q. SUDDUTH . . . . Greer, S. C.
DON A. SURRETT . . . . Greenville, S. C.
JAMES W. TAYLOR, JR. . . Greenville, S. C.
LOUISE B. TAYLOR . . . Greenville, S. C.
LAWRENCE T. TEW . . . Greenville, S. C.

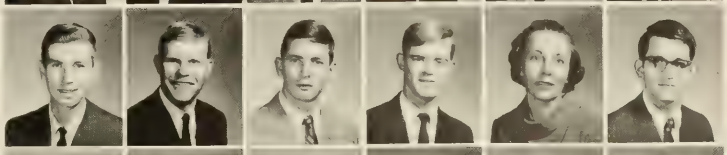

JAMES H. THOMASON . . Mountville, S. C.
LINDA C. THOMPSON . . . Greenville, S. C.
ELLISON H. THREATT, JR. . Greenville, S. C.
CLINTON M. TUCKER . . . Greenville, S. C.
DANIEL L. TYNER . . . Greenville, S. C.
STEVE B. VAUGHN . . . Greenville, S. C.

JOE H. VENABLE . . . . . Easley, S. C.
EMILY B. WARREN . . . . Mauldin, S. C.
JERRY C. WATERS . . . . . Greer, S. C.
CHRISTOPHER M. WATSON . Greenville, S. C.
EMILY F. WATSON . . . . . Easley, S. C.
NEAL A. WHITE . . . . Greenville, S. C.

JOE E. WHITMIRE . . . . Greenville, S. C.
JAMES E. WHITSON . . . Greenville, S. C.
ROBERT J. WIEBEL . . . Simpsonville, S. C.
ELLEN M. WILLIAMS . . . Greenville, S. C.
LARRY A. WILLIAMS . . . . Greer, S. C.
WALTER L. WILLIAMS . . . Greenville, S. C.

DEMETROIS P. WILSON . . Greenville, S. C.
STEVEN D. WINDHAM . . . Greenville, S. C.
DOUGLAS W. WOERNER . . Greenville, S. C.
ARTHUR A. WOO . . . . Greenville, S. C.
CLYDE L. WOOTEN . . . Greenville, S. C.
DEBORAH A. WRIGHT . . Greenville, S. C.

Clemson University At Sumter

In an effort to extend its educational facilities in order to reach more students, Clemson University has in operation the Clemson University Extension in Sumter, S. C. Being composed of four buildings, the modern campus is located on the west side of town.

Enrollment at the extension has nearly doubled since last year. There are now 178 students attending classes at Sumter.

Dr. S. M. Willis is the director and was transferred from the Industrial Management Department at the main campus. He leads a competent faculty that is well qualified in their respective fields.

The Sumter Extension offers all courses that a freshman must have for any major of the main campus. A student may complete his freshman and sophomore years at the extension, after which the remaining two years of his work must be taken on the main campus.

DR. S. M. WILLIS, *Director*

CLEMSON
RATS

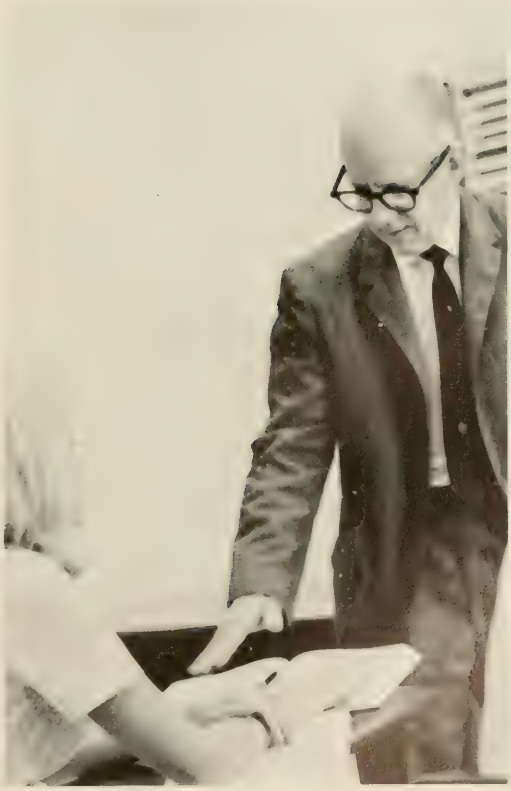

SUMTER EXTENSION

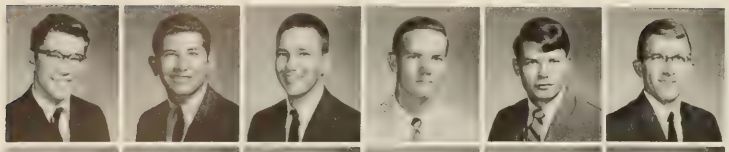

JOSEPH R. ATKINSON . . . Sumter, S. C.
WILLIAM K. AYCOCK . . . Pinewood, S. C.
GREGORY S. BAKER . . . . Sumter, S. C.
JOAN E. BAKER . . . . . Rembert, S. C.
JAMES C. BARKER . . . . . Sumter, S. C.
JAMES A. BAUER . . . . . Sumter, S. C.

EDDIE M. BELKEN . . . . . Sumter, S. C.
CATHY D. BESSER . . . . . Sumter, S. C.
JACK H. BLACKMON . . . . Sumter, S. C.
SAMUEL R. BOYKIN . . . St. Charles, S. C.
JAMES T. BREZNAY . . . . Sumter, S. C.
SANDRA T. BRICE . . . . . Sumter, S. C.

HENRY C. BROWN . . . . . Sumter, S. C.
JUDY B. BROWN . . . . . Sumter, S. C.
LINDA A. BROWN . . . . . Sumter, S. C.
ROGER D. BULLARD . . . . Sumter, S. C.
A. ELAINE BURRESS . . . . Sumter, S. C.
SANDRA L. CAMPBELL . . . Sumter, S. C.

HAROLD CHANDLER . . . . Sumter, S. C.
JOHN C. CLARK . . . . . Sumter, S. C.
HARRY B. COCHRAN . . . . Elgin, S. C.
ALLEN O. COKER . . . . Turbeville, S. C.
CLAUDE W. CORBETT . . . Pinewood, S. C.
LINDA R. COUNCILL . . . . Sumter, S. C.

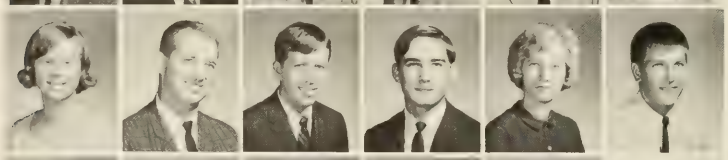

SUSAN R. CRIBB . . . . . Sumter, S. C.
RAYMOND E. CROCKER . . . Sumter, S. C.
JOE H. CULLER . . . . . Orangeburg, S. C.
THOMAS J. CUSUMANO . . . Sumter, S. C.
GLORIA J. DANIELS . . . . . Alcolu, S. C.
JOHN E. DANNER, JR. . . . . Sumter, S. C.

REBECCA A. DAVIS . . . . . Sumter, S. C.
ANN E. DEATON . . . . . Sumter, S. C.
FRED E. DEATON . . . . . Camden, S. C.
STEPHEN L. DINKINS . . . Sumter, S. C.
PAUL R. DUKE . . . . . New Zion, S. C.
NORMAN DUPONT . . . . . Sumter, S. C.

TITUS DUREN . . . . . Sumter, S. C.
EUGENIA L. EDWARDS . . . Sumter, S. C.
WILLIAM H. FREY, JR. . . . Sumter, S. C.
SAMUEL L. FUNCHESS . . . Sumter, S. C.
GLEN I. GARRIS . . . . . Sumter, S. C.
EDWARD G. GEDDINGS . . . Sumter, S. C.

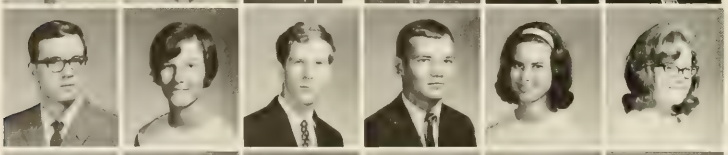

WARREN T. GIVENS . . . . Sumter, S. C.
CELESTE M. GORDON . . . . Sumter, S. C.
JEFFREY T. GOSSETT . . . . Sumter, S. C.
DANE A. GRAHAM . . . . Pinewood, S. C.
MARY L. GREEN . . . . . Gable, S. C.
SHANNON K. GREEN . . . . Sumter, S. C.

WAYNE D. GRIFFIN . . . . Sumter, S. C.
WILLIAM L. GRIFFIN . . . . Sumter, S. C.
ETHEL E. HART . . . . . Wedgefield, S. C.
JAMES T. HECKER . . . . . Camden, S. C.
E. WILLIAM HEIKKILA . . . Sumter, S. C.
CHARLES M. HEMINGWAY . Summerton, S. C.

HENRY W. HERBERT, JR. . . Florence, S. C.
LOIS J. HILTON . . . . . Sumter, S. C.
MICHAEL A. HODGE . . . . Sumter, S. C.
WILLIAM A. HODGE . . . Bishopville, S. C.
LOIS JANE HOLLOWAY . . . Sumter, S. C.
DENNIS W. HOPSON . . . . Sumter, S. C.

SUMTER EXTENSION

ALAN S. HOVERMALE . . . Sumter, S. C.
JANICE L. HOWILER . . . . Sumter, S. C.
HAROLD S. ISEMAN . . . . Sumter, S. C.
SHARRON L. JANSEN . . Shaw AFB, S. C.
MARY D. JEFFORDS . . . . Sumter, S. C.
JAMES D. JENNINGS . . . . Sumter, S. C.

CHARLES L. JOHNSON . . . Sumter, S. C.
LINDA J. JORDAN . . . . . Sumter, S. C.
DONALD C. JUSTICE . . . . Sumter, S. C.
MASATERU KAWAMURA . . Sumter, S. C.
CLIFTON R. KOLB . . . . Pinewood, S. C.
PAUL K. KRIG . . . . . Shaw AFB, S. C.

JAMES W. KRONBERG . . . Sumter, S. C.
BYRON J. KUDRA . . . . . Sumter, S. C.
BETSY L. LAMBERT . . . . Sumter, S. C.
GRADY A. LAYTON . . . Timmonsville, S. C.
DAVID L. LEE . . . . . Sumter, S. C.
DARLENE F. LEONARD . . . Sumter, S. C.

BUDDY N. LESTER . . . . Pinewood, S. C.
WILLIAM D. LUCAS . . . . Sumter, S. C.
JASON M. LUNCH, JR. . . Lynchburg, S. C.
LUTHER H. McALLISTER . . Pinewood, S. C.
VANDER S. McCORMIE . . . Sumter, S. C.
TERRY N. McCOY . . . . . Oswego, S. C.

RONALD McDANIEL . . . . Sumter, S. C.
ROGER W. McELVEEN . . . . Cades, S. C.
WILLIAM A. McELVEEN . . Turbeville, S. C.
WILLIE M. McKAY . . . . Florence, S. C.
MARION G. McLEOD . . . . Sumter, S. C.
LARRY D. MATEER . . . . . Sumter, S. C.

FRANK L. MATTHEWS . . . Sumter, S. C.
WILLIAM P. MAYRANT . . . Sumter, S. C.
PAUL MICKENS . . . . . Sumter, S. C.
DANNY O. MILES . . . . . Coward, S. C.
STEVEN C. MOORE . . . Darlington, S. C.
WILLIAM K. MOTTIS . . . . Sumter, S. C.

CARL R. MOLLOHAN . . . . Sumter, S. C.
JAMES A. NEWMAN . . . . Sumter, S. C.
JOHN W. PARKER . . . . . Sumter, S. C.
STEPHEN L. POLK . . . Shaw AFB, S. C.
WENDEL P. POTTS . . . . . Sumter, S. C.
JIMMIE M. PRICE . . . . Bishopville, S. C.

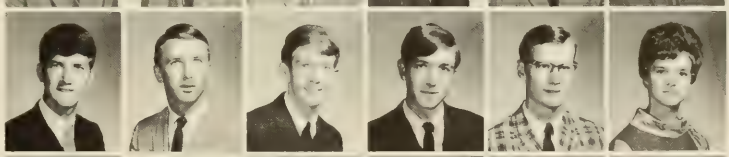

RICHARD S. PROCTOR, JR. . . Sumter, S. C.
HENRY G. RAGIN . . . . . Sumter, S. C.
TINA E. RAMSEY . . . . Wedgefield, S. C.
WILLIAM E. REARDON . . . Sumter, S. C.
DWIGHT D. REDICK . . . Bishopville, S. C.
HUGH E. REDICK . . . . Bishopville, S. C.

ROBERT J. REYNOLDS . . . Sumter, S. C.
MARY V. RIDGILL . . . . . Sumter, S. C.
LINDA F. ROMINGER . . . . Sumter, S. C.
JAMES L. ROSS . . . . . Rembert, S. C.
RICHARD J. SCHLESSER . . Sumter, S. C.
MARILYN L. SEARIGHT . . . Sumter, S. C.

HEYWOOD O. SHIRER . . . Sumter, S. C.
BARRY B. SIMMONS . . . . Sumter, S. C.
JACKIE SKINNER . . . . Bishopville, S. C.
ROBERT E. SKINNER . . . . Sumter, S. C.
GAYLE D. SMITH . . . . Shaw AFB, S. C.
PATTY J. SMRCKA . . . . . Sumter, S. C.

SUMTER EXTENSION

CHARLES F. SOWELL . . . Camden, S. C.
CHARLES T. STEWART . . Columbia, S. C.
PAUL J. STONE . . . . . Manning, S. C.
TERRY R. THOMAS . . . Darlington, S. C.
RAY E. THOMPSON . . . . Sumter, S. C.
DAVID A. THOMY . . . . . Sumter, S. C.

MARK A. TOWERY . . . . . Sumter, S. C.
WINFIELD F. TURNER . . . Sumter, S. C.
MARGARET A. WARMOTH . . Sumter, S. C.
MACK M. WARREN . . . . . Sumter, S. C.
LUNDEES J. WASHINGTON . Sumter, S. C.
ERNEST W. WEAVER, JR. . Lake City, S. C.

SIDNEY WEBSTER . . . . . Sumter, S. C.
HOWARD E. WHITEHEAD . Bishopville, S. C.
ROBERT S. WILSON . . . . Sumter, S. C.
DAVID M. WINKLES . . . . Oswego, S. C.
CHEVES S. WRAY . . . . . Dalzell, S. C.
CYNTHIA T. YOUNG . . . . Sumter, S. C.

Epilogue

Four years happened . . . All to quickly. Or was it? Time holds answers. Good years, best years, formative years. Trying times, hard times. Hypocratic days . . . Endlessly repeating Acomplishments, in a constructive time. Failures? Some . . . More to come. The purpose . . . Look inside. The End.

The Start . . .

Clemson . . . A special place. Much more than brick on top of brick. A spirit born in days gone by . . . Growing with a State that's strong and right. Representing the Nation at its best.

What walkway are we passing through . . . Is this some sort of special thing? Or does it happen every day . . . Once, twice, a thousand times . . . 'Tis surely just a stopping point in time.

Clemson. An Academic World . . . Expressions. All types are found right here. What lessons are we learning in these years? Some are found in books . . . Some in bottles . . . And some are found while strolling down the lane.

What sort of people are there here? Can one compute the standard Clemson man. Is there a formula that lends itself. The Composition of each . . . Heterogeneous, no doubt.

What sort of student leaders are there here? Can one believe the words he finds in print? Most are of highest quality. Others just pretend to be. Still others need to get their feet back on the ground.

It takes all kinds to make a world . . . The best, the worst, and all the inbetween. It takes more views than just the common held. It takes some change, for better not for worse. If progress is to forge us through the dark.

Some laugh . . .
Some cry . . . Yet
all remember . . .
These youthful days
At Clemson

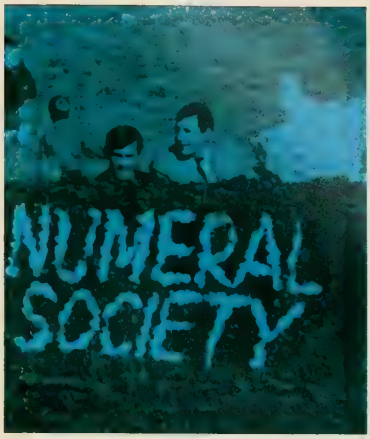

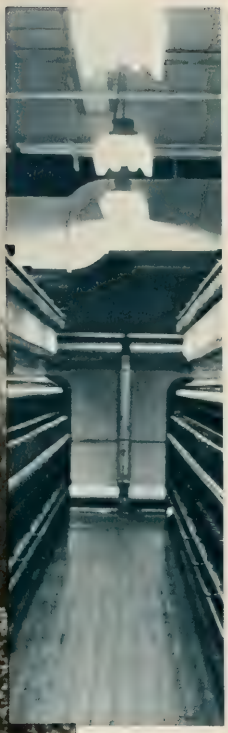

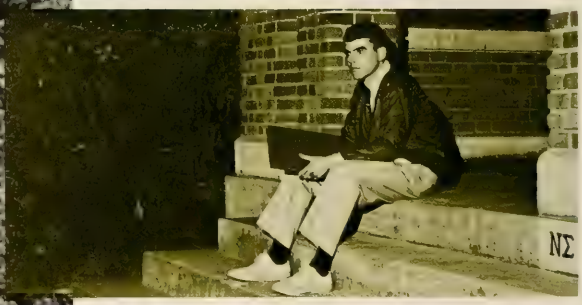

I came to Clemson in search of knowledge . . . To meet people . . . To make friends . . . To form beliefs . . . To build character . . . To uphold traditions . . . To find spiritual meaning . . . I leave Clemson with confidence . . . My goal . . . To make this world a better place to live . . . For myself . . . And for my fellow man.

ADVERTIZING

C. R. Hipp, Inc.

MECHANICAL CONTRACTORS

Charleston, South Carolina

AIR CONDITIONING — PIPING — SHEETMETAL

DAN'S

WE SPECIALIZE IN CATERING WE FURNISH EVERYTHING

FRATERNITY BANQUETS, CLUB PARTIES

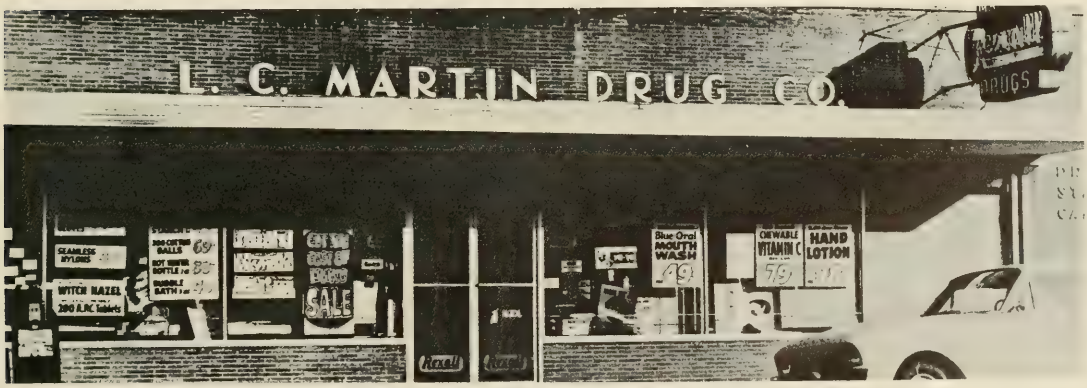

SERVING CLEMSON STUDENTS FOR MORE THAN HALF A CENTURY

THE L. C. MARTIN DRUG CO.

CLEMSON SOUTH CAROLINA

LYNCH DRUG COMPANY

College Avenue

Phone: 654-3500

"Your Walgreen Agency"

TOM LYNCH, PHARMACIST

WENDELL LAWSON, PHARMACIST

Clemson, S. C.

in Greenville it's . . .

DAVENPORT'S
Men's Shop

Plymouth
CHRYSLER
IMPERIAL

BILL BALLENTINE
MOTORS, INC.

1201 N. MAIN ST. ANDERSON, S. C.

DIAL 224-3475

JAMES' BARBER
SHOP

. . . serving Clemson Gentlemen

College Avenue

Clemson, S. C.

for fine eating . . .
& banquet specialties

SOUTHERNER
RESTAURANT

U. S. 123

Opportunity for You!

If your aim is high, Cone Mills has unlimited opportunity for you.

We at Cone encourage young people to use initiative. We seek those who are anxious to develop new skills and imagination.

If your aim is high, we are interested in you!

CONE MILLS CORPORATION

An Equal Opportunity Employer M/F

CONE®

EXECUTIVE OFFICES
Greensboro, N. C.

MANUFACTURING PLANTS—Cliffside, Forest City, Gibsonville, Greensboro, Haw River, Henrietta, Hillsborough, Pineville, Reidsville, Salisbury in North Carolina. Carlisle, Cheraw, Greenville, Walhalla, Whitmire in South Carolina. Houston in Texas.

High school graduates apply to nearest Cone plant office.

College graduates address inquiries to:
Manpower Development Manager, Cone Mills Corporation,
Greensboro, N. C. 27405

CONE®

SALES HEADQUARTERS
Cone Mills, Inc., New York

Esso

WILLIAM'S
ESSO SERVICECENTER

Clemson Shopping Center

Clemson, S. C.

COMPLIMENTS OF

MORGAN'S
FLOWERS

FTD

CLEMSON, SOUTH CAROLINA

State Bank & Trust Company

Reddy To Rock

Reddy Kilowatt never misses a party. In fact, without him, things would be pretty dull. Think of it: no stereos, televisions, electric guitars or ice cubes.

Thanks to Reddy there are over 160 flameless electric servants that make modern living comfortable, economical and fun. When you have a home of your own, there will probably be even more.

DUKE POWER

WENTWORTH MANUFACTURING COMPANY

BLANDING STREET

LAKE CITY, SOUTH CAROLINA

General Office and Plant, Lake City, S. C.—Plant, Florence, S. C.

What the devil is a WARP-DOFF SYSTEM?

The closest thing to automatic doffing—and more versatile, too.

NVF

Products you can depend on . . . day in . . . day out.

Call us right now on our "hot line" and let us show you how the system can work for you. Operations will be much cooler if you do. NVF-Fisher Division, Hartwell, Ga.

Compliments

of

C. F. McCRARY COMPANY

P. O. Box 9368 HANAHAN

CHARLESTON, S. C.

TRADITIONALLY FINE CLOTHES

Rush Wilson Ltd.

Greenville, S. C.

Esso

Clemson Service Station

THE FASHION CORNER

ANDERSON, S. C.

COMPLIMENTS OF

LOCKWOOD GREENE ENGINEERS INC.

INTERSTATE HIGHWAY 85

SPARTANBURG, SOUTH CAROLINA

COKER'S PEDIGREED SEED
BLOOD WILL TELL

The Heart Of The Crop Is The Seed . . .

The Heart Of The Seed Is The Breeder

Confidence in the integrity and breeding methods of the breeder whose seed you plant is an essential element in successful farming . . . More than 50 years of breeding experience combine with the outstanding performance of Coker varieties to merit fully the confidence of Southern farmers in the purity and quality of Coker's Pedigreed Seed and in the superior methods of Coker's breeding staff . . . The Red Heart trade mark on every bag of Coker's Pedigreed Seed is your assurance of pure, high quality seed developed by breeders who stake their reputation upon the integrity of their breeding methods.

COKER'S PEDIGREED SEED CO.

The South's Foremost Seed Breeders

HARTSVILLE, SOUTH CAROLINA

BEST WISHES TO TAPS
AND THE CLEMSON STUDENT
BODY

GERRISH MILLIKEN MILL

PENDLETON, S. C.

Manufacturers of Fine Synthetic Fabrics

WFIG

"Pioneer Voice of Sumter"
SINCE 1940

WFIG AND WFIG-FM
1290 Kc. 101.3 Mg.

SUMTER, SOUTH CAROLINA

Radio Network CBS

"Sumter's only fulltime Country and Western Station"
"World's Finest in Great Fidelity Music"

The Joyce Anne Shop

Featuring the Villager

PRUITT SHOPPING CENTER

ANDERSON, S. C. 29621

HARPER'S

• FIVE & TEN CENT

Stores

HOME OFFICE IN SENECA, S. C.

Serving You In Clemson and Surrounding Areas

ROBERT ROLLINS BLAZERS, INC.

242 Park Avenue South

New York, New York 10003

Designers and Manufacturers of the
Clemson University Blazer

walters & hillman
campus shop

clemson anderson

WOODSIDE · FINE FABRICS ·

The textile industry is an exciting and dynamic as tomorrow and we think Woodside Mills reflects this excitement, this tone of progress—of looking toward tomorrow while efficiently working today. We are indeed proud of our textile history and we are confident of the future.

Job satisfaction, security and prosperity are realities at Woodside. Why not discuss your future with us?

WOODSIDE MILLS

EXECUTIVE OFFICE BUILDING

260 South Pleasantburg Drive

Greenville, S. C.

CONGRATULATIONS GRADUATES

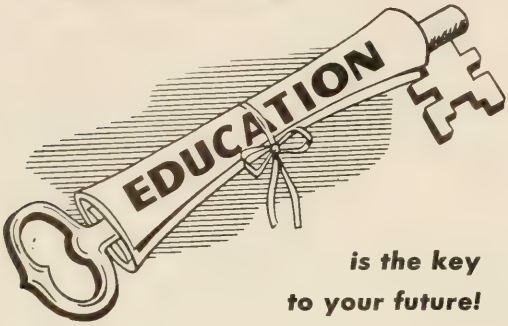

is the key to your future!

We're proud of your achievements. You have passed the first milestone and a glittering world of promise awaits those who will reach for it.

Get just as much education as you can. And in the days that lie ahead, please accept our best wishes for your success and happiness.

HOME FEDERAL SAVINGS & LOAN ASSOCIATION

COLUMBIA, SOUTH CAROLINA

COBURG

DAIRY PRODUCTS

"Better than they have to be"

If IT'S *in* Fashion it's at the Capitol

Beautiful New

THE *Capitol*

Sumter's Finest

HARRISON MANUFACTURING COMPANY

HYDRAULIC SPECIALIST

Columbia, S. C.

It's commencement time! You've completed your formal education and you're ready to begin your career. Make sure the field you choose offers challenge and opportunity. Investigate the possibilities of a career in textiles...a modern, progressive, on-the-move industry.

J. P. Stevens welcomes young people with drive and ability. Talk with Stevens about your future. Contact your Placement Director or write:
Industrial Relations Department,
J. P. Stevens & Co., Inc., The Daniel Building,
Greenville, S.C. 29601.

J. P. Stevens & Co., Inc.

Fine Fabrics Made in America Since 1813

YOUR DOLLAR BUYS MORE

WITH

STEHEDCO

SHUTTLES

Stehedco Quality Shuttles stretch your dollar. They are carefully designed and manufactured to give you:

Maximum Efficiency
Top Quality Fabrics
Longer Life Expectancy

Stehedco Sales Engineers are fully qualified to assist you in getting the best shuttle for your requirements. They are backed up by an experienced staff of design engineers and manufacturing personnel. Your shuttle dollars will buy more from Stehedco.

STEEL HEDDLE MFG. CO.

PHILADELPHIA, PA. 19132 GREENVILLE, S.C. 29602

Other Plants and Offices: Granby, Quebec, Canada — Lawrence, Mass. — Greensboro, N. C. — Atlanta, Georgia — Textile Supply Co., Dallas, Texas. Mfr. and Importer of Textile Loom Harness Accessories.

S-6707

If it's Concrete, Call:

SPARTANBURG CONCRETE CO., INC.
OR
GREENVILLE CONCRETE CO., INC.

- PRESTRESSED BEAMS
- CONCRETE PIPE
- CONCRETE BLOCKS
- PRE-MIXED CONCRETE
- CRANE RENTALS --- up to 50 ton capacity - 170 ft. of boom

ESTABLISHED 1926

J. B. LACHER

MANUFACTURING
JEWELER

23 COLLEGE ST.
GREENVILLE, S. C.

TROY H. CRIBB & SONS
INCORPORATED

SPARTANBURG, S. C.

MACK'S

VARIETY and FASHIONS

CLEMSON SHOPPING CENTER

ONE HOUR "MARTINIZING" the mark in DRY CLEANING

ONE HOUR MARTINIZING

Clemson Shopping Center

U. S. 76 By-Pass

Clemson, S. C.

Phone 654-3616

if it's new, it's at

BERRY'S on main

Downtown «» Richland Mall

Columbia's leading specialty store of fashions for women and children

FORT HILL

Beauty Salon

COMPLETE BEAUTY SERVICE

- Open Evenings by Appointment -

- MANICURES
- CUTTING
- PERMANENT WAVES
- WIG SALES & STYLING
- TINTING
- HAIR STYLING
- FACIALS

MRS. FLORENCE MEEKS, *owner*

654-2031

COLLEGE AVE. CLEMSON, S. C.

COMPLIMENTS

OF

JAMILE J. FRANCIS

COMPLIMENTS
OF
A

RABBIT
FRIEND

FORT
ROOFING AND
SHEET
METAL
WORKS
SUMTER, S. C.

Sharpe's

FORMAL WEAR FOR MEN

707 Harden St. ★ Phone 253-0461

COLUMBIA, SOUTH CAROLINA

Compliments of

Coker's

of Hartsville, S. C.—Since 1865

"More than a store—An Institution"

Serving Hartsville and

Eastern South Carolina

Over 100 Years

From $40.00

VOLKSWAGEN

THE INTERNATIONAL CAR

ASK THE ONES WHO OWN THEM:

JOHN E. SETTLE, JR.	JAY HAIR
WILEY JOHNSON	DANNY FREEMAN
RICHARD MOLTEN	PAT MANSFIELD
CHARLIE WEST	BILLY BEARDEN
DAVID DUNCAN	RICK NYGARD
DAVE MERRY	WAYNE BEAM
PETE MOXON	JIM GREGORY

GIBBES MACHINERY CO.

Authorized Dealer

COLUMBIA, S. C.

DOBSON'S HARDWARE

Many Items Meeting Students' Needs:

Art Supplies

Balsa Wood

All Types of Glues

and Cement

Your Patronage Is Highly Appreciated

The
Easley Progress

Barron's Ltd.
Bradley Avenue
Easley, South Carolina 29640

Compliments of

BANK
OF
ORANGEBURG

Orangeburg, South Carolina

H. Ciremba Amick
President

Member FDIC

"Things go better with COKE"

People you like . . . like Coke!
"COKE" IS A REGISTERED TRADE-MARK

BOTTLED UNDER AUTHORITY OF THE COCA-COLA COMPANY

Coca-Cola Bottling Co.

Anderson,

South Carolina

The Towne Squire, Ltd.

QUALITY CLOTHING AND SPORTSWEAR
FOR
DISCRIMINATING GENTLEMEN
AND
THEIR LADIES

College Avenue Clemson, S. C.

PHONE: 654-4196 (Clemson)
232-3497 (Greenville)

COMPLIMENTS
OF

IMPERIAL
MANUFACTURING
COMPANY

CLEMSON, S. C.

Compliments of

SPARTAN
AUTOMOTIVE, INC.

Everything Automotive

SPARTANBURG, SOUTH CAROLINA

Compliments

of

WOMETCO
FOOD SERVICE

Sloan's Men's Store

CLEMSON, SOUTH CAROLINA

First in Quality — Fairest in Price
Fastest in Service

"A Satisfied Customer Is Our First Consideration"

Congratulations
to the
Class of '68

MARION BURNSIDE
MOTORS, INC.

I-85 at New Cut Road

Spartanburg, S. C.

Come Alive!
You're In The
Pepsi
Generation!

PEPSI-COLA

Terry Bottling Co.

ANDERSON, S. C.

Under appointment Pepsi-Cola Co., N. Y.

When you are No.1 in your whole State

You work harder and produce a better product

The State
THE COLUMBIA RECORD

Largest Circulation In South Carolina

✓ROP Color
✓Spectacolor

THE CLEMSON THEATER

Clemson, S. C.

"SPECIALIST IN TRADITIONAL CLOTHING"

Lees - Wright, Inc.

Lewis Plaza — Wade Hampton Mall

GREENVILLE, SOUTH CAROLINA

. . . offering
off-campus
student
housing

PATTERSON REALTY CO.

COMPLIMENTS
OF

SOUTHERN ELECTRIC CO.

ELECTRICAL CONTRACTORS
AND ENGINEERS

JOHN H. DISHER, JR.

Established 1919

Cabana Inn

"A Vacation Within Itself"

GREENVILLE, SOUTH CAROLINA

Restaurant - Pool - TV in All Rooms

For Reservations PHONE 235-8531

Operated by
CABANA INN OF GREENVILLE, INC.

IN
COLUMBIA
IT'S

McGregor's
Drugs

Your area supplier for
Stein Theatrical Make-up

– Complete Supplies –

1308 MAIN ST.

LAWRENCE & BROWNLEE

Southern Insurance Specialists

Your Independent Insurance Agent
Since 1912

Anderson, S. C.

THE UNIVERSITY APARTMENTS

COMPLIMENTS

OF

GLENDELL BUILDERS, INC.

BUILDERS OF FINE HOMES

CONGRATULATIONS TO THE CLASS OF 1966

FROM THE PUBLISHERS OF

The Greenville News

THE LEADING NEWSPAPER OF SOUTH CAROLINA

GREENVILLE PIEDMONT

TODAY'S NEWS TODAY

KAY'S
SHOP

FINE CLOTHES

CLEMSON, S. C.

DEVOE PAINTS AND VARNISHES

DEVOE

Distributed by

SULLIVAN HARDWARE COMPANY

206-08 S. Main St.

ANDERSON, S. C.

Serving this section since 1885

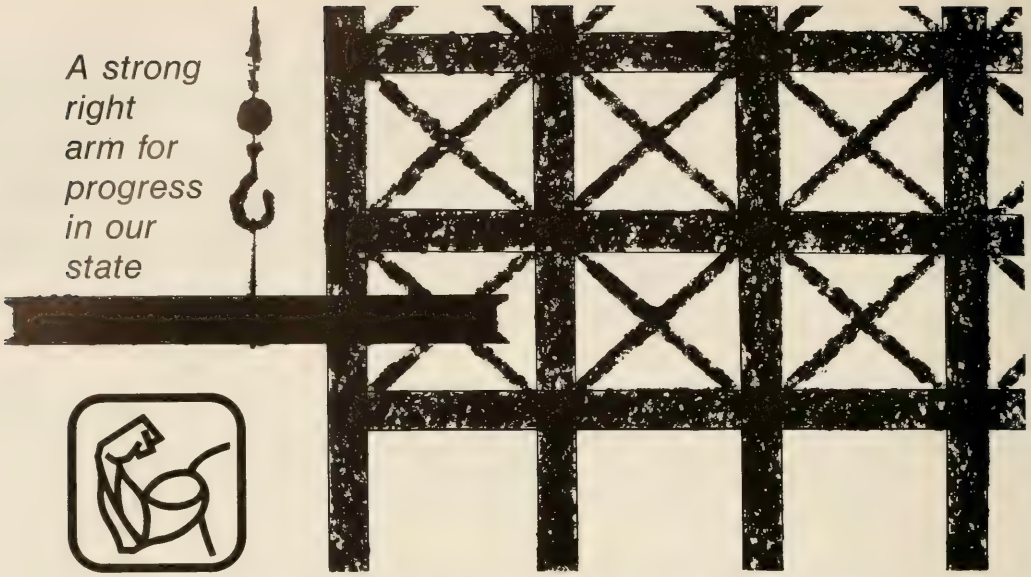

RUSCON CONSTRUCTION CO.

149 EAST BAY STREET, CHARLESTON, S.C.

MERCURY
Comet

Nelson Motors, Inc.

Telephone 256-0575

1101 Harden Street P. O. Box 5478

COLUMBIA, SOUTH CAROLINA 29205

Mercury • Montego • Continental

and the All New Cougar

Gallant-
Belks

of Anderson

FOR MEN	FOR WOMEN
• Crickateer	• Catalina
• John Cristy	• Wippette
• Botany	• Sportempos
• Asher	• Robbie Rivers
• Arrow	• Junior House
• McGregor	• Russ Togs
• Creighton	• Country Cousin
• H.I.S.	• Bobbie Brooks
• Farah	• Lady Bird
• Corbin	• Ship'n Shore
• London Fog	• London Fog

AND MANY MANY OTHERS

Brown's Cycle Shop

Phone "24-HONDA"

2019 WADE HAMPTON BLVD.

GREENVILLE, S. C.

TRIUMPH - HONDA - BULTACO

SALES - SERVICE - PARTS - ACCESSORIES

BELL HELMETS

Herman W. Brown, Owner

Ronnie Powell, Manager

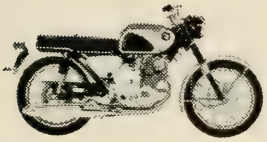

Clemson Shoe Service

Shoes For Men	*Shoes For Women*
Bob Smart	Maxus
Jarman	Trampeze
Tom McAn	Miss Wonderful

also

FOR THE FINEST SHOE REPAIR

Clemson

South Carolina

meyers-arnold

P. O. BOX 457 PHONE 332-6411

GREENVILLE, SOUTH CAROLINA

Greenville's Leading Department Store

Since 1913

Invest in Your

ALUMNI ASSOCIATION

to Continue

CLEMSON'S PROGRESS

CHARLESTON OIL CO.

CHARLESTON, S. C.

A Clemson Company Since 1909

COASTAL STATES
LIFE INSURANCE COMPANY

Coastal Life Has All Forms of
Life and Hospital Insurance

See Yellow Pages

JERRY BAILEY
MILDRED REEDY
JIM EDENS
JOE EDENS

PHONE 654-3098

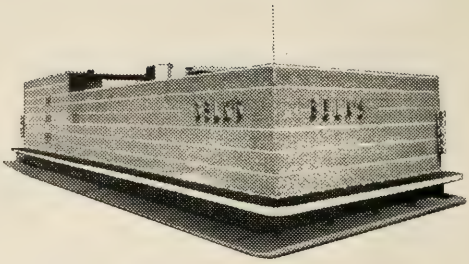

In Columbia

Congratulations to the
Class of '68

Belk's invites you to shop with confidence for the new and traditional . . . in departments created for today's young people.

Belk's Department Store
1501 Main Street
Columbia, South Carolina

Ruth
Hammond
Shop

EASLEY, S. C.

JULIAN REESE
Heating & Air Conditioning

HEATING • AIR-CONDITIONING
REFRIGERATION

TRANE
AIR CONDITIONING AND HEATING

PHONE 583-0975
NIGHT 583-1134
(Area Code 803)

717 REIDVILLE ROAD
SPARTANBURG, S. C. 29301

what does it cost to grow a man?

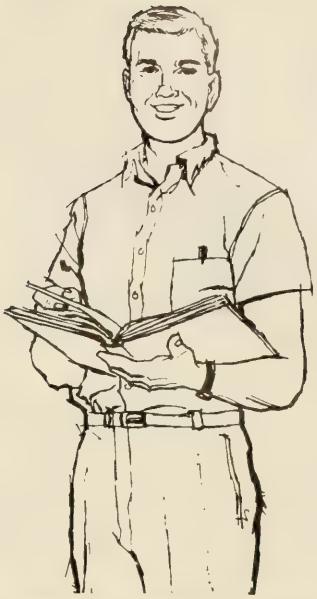

Among the most expensive things in a person's life is a good education which, today, is within reach of all mainly because of the tax structure of our free enterprise system. That's why SCEGCO is proud to have paid 17.5 million dollars in taxes last year alone. As long as our form of government exists, we will continue to have the best in educational facilities. It costs a lot to grow a man—But it's worth it.

SOUTH CAROLINA ELECTRIC & GAS CO.

Serving Clemson Students and Faculty
Since 1950

CLEMSON'S
FINEST GIFT SELECTION

Silver	China	Crystal
Gorham	Lenox	Lenox
Reed and Barton	Royal Worcester	Tiffin
Towle	Oxford	Fostoria
International	Spode	Fine Handcut
Wallace		Imported Crystal

DIAMONDS • WATCHES
JEWELRY

Watch and Jewelry Repair Service
Fraternity Jewelry and Emblems

CLEMSON JEWELERS

"The Country Gentlemen's Jeweler"

654-5151

102 College Ave. R. H. Snoddy, *Owner*

Compliments
to the
Class of 1968

College Defender

Division of American
Defender Life Insurance Co.

College Avenue
Clemson, S. C.

SERVING TEXTILES...

THROUGH THE DEVELOPMENT OF **DYESTUFFS, PIGMENTS AND INTERMEDIATES**

blackman uhler chemical company

SPARTANBURG, SOUTH CAROLINA

A DIVISION OF BLACKMAN UHLER INDUSTRIES, INC.

REX O'STEEN CHEVROLET

Rex O'Steen
(President)

Greenville, S. C.

h. neil gillespie

Photographers of the '67 TAPS Beauties

+ + +

Telephone 233-1671

2227 Augusta Street

Greenville **South Carolina**

For 48 Years A Name You Can Trust

MARION BURNSIDE

Chrysler Plymouth

CAROLINA'S NO. 1 VOLUME DEALER

Full line Chrysler Imports and Fiat
Also, International Harvester Trucks

With Four Locations Where Service and Courtesy Meet:

MARION BURNSIDE
MOTORS, INC.
I-85 at New Cut Road
SPARTANBURG, S. C.

MARION BURNSIDE
GREENWOOD, INC.
Main Street
GREENWOOD, S. C.

MARION BURNSIDE
CHRYSLER-PLYMOUTH
Columbia Highway
SUMTER, S. C.

MARION BURNSIDE
7201 Sumter Highway
COLUMBIA, S. C.

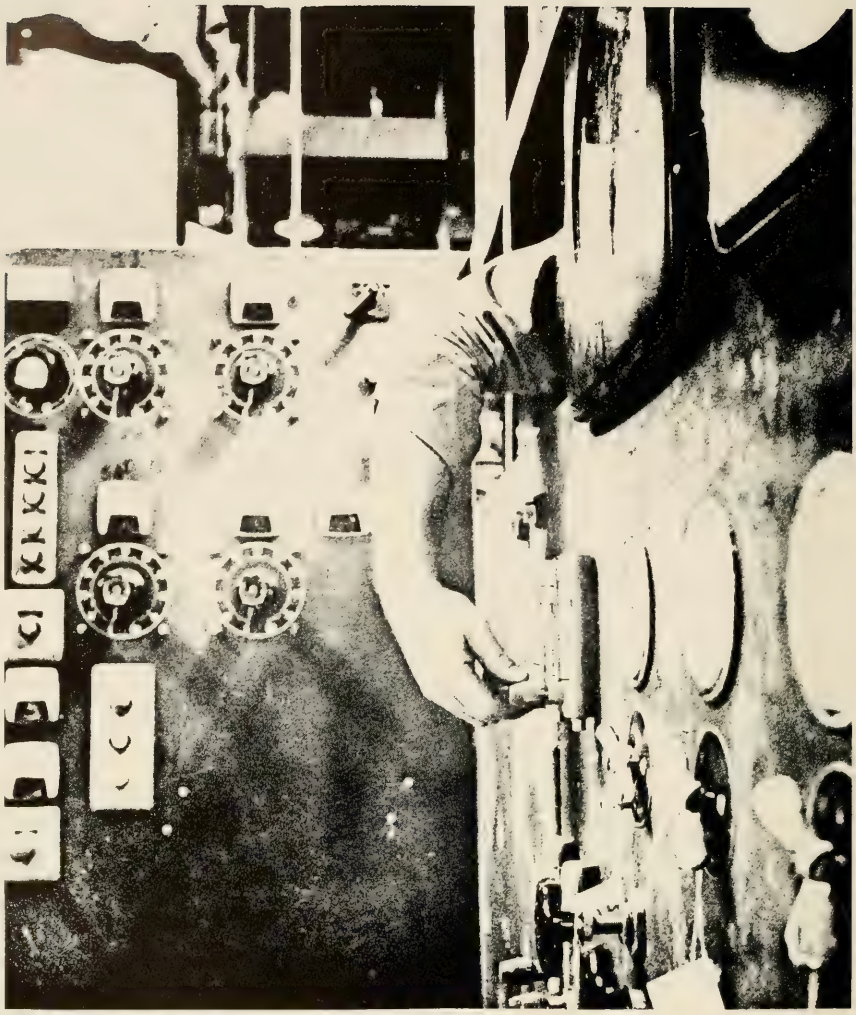

PLANTS:

Biscoe, N. C.
Chester, S. C.
Fort Lawn, S. C.
Fort Mill, S. C.
Grace, S. C.
Kershaw, S. C.
Lancaster, S. C.
Laurel Hill, N. C.
Laurinburg, N. C.
McColl, S. C.
Maxton, N. C.
Wagram, N. C.
York, S. C.

SALES OFFICES:

Atlanta, Ga.
Boston, Mass.
Charlotte, N. C.
Chicago, Ill.
Cleveland, Ohio
Dallas, Texas
Detroit, Mich.
Indianapolis, Ind.
Laurel, Md.
Laurinburg, N. C.
Los Angeles, Calif.
Memphis, Tenn.
Miami, Fla.
Minneapolis, Minn.
Montreal, Canada
Nashville, Tenn.
New York City
Philadelphia, Pa.
Pittsburgh, Pa.
Rochester, N. Y.
San Francisco, Calif.
Seattle, Wash.
St. Louis, Mo.
Tulsa, Okla.
Worthington, Ohio

The Man Behind the Machine Works for Springs...

So do 18,000 other people.

In 19 plants and 25 sales offices.

And then there's the Computer Center. And the administrative offices. The Fabric Design Department. The Engineering Department. The Foundry. And the Machine Shop.

To say nothing of the Corporate Development Division. The research labs. The Executive Offices. The production and sales divisions. And things like that.

The man behind the machine (the one in the picture) is working on the control panel of a new cloth bleaching range.

Complicated? Sometimes. Challenging, too.

But interesting. Because things are happening in textiles. New plants. New Machinery. New processes. New finishes. New products. New end uses.

Textiles. Where the action is.

Ask the man from S.P.R.I.N.G.S.

Springs Mills, Inc.

Executive Offices, Fort Mill, South Carolina

V. P. KISER LUMBER CO.

BOWMAN, S. C.

Specializing in
Southern Yellow Pine Delivered
Throughout South Carolina

COMMODITY
ENGINEERING COMPANY

- METAL BUILDING PRODUCTS
- STRUCTURAL & REINFORCING STEEL
- MISCELLANEOUS & ORNAMENTAL IRON

TELEPHONE ALpine 2-9393
900 WHALEY STREET
P. O. Box 94
COLUMBIA, S. C.

BEST WISHES TO TAPS
AND THE CLEMSON STUDENT
BODY

GERRISH MILLIKEN MILL

PENDLETON, S. C.

Manufacturers of Fine Synthetic Fabrics

Jacobs Mfg. Co.

Industrial Chucks

Clemson, S. C.

GASPAR - WARE

PHOTOGRAPHERS, INC.

876 W. PEACHTREE, N. W.

ATLANTA 9, GA. 30309

OFFICIAL PHOTOGRAPHERS

OF THE

TAPS

CONGRATULATIONS TO THE CLASS OF 1968!

Masers, lasers, lift-offs, gantries . . . all are familiar words these days. They are words our grandparents never knew.

But the strongest, most unchanging words in America have always been about people . . . what they believe, how they live.

When you look into this annual in later years, we hope the best words will still be those our ancestors knew so well . . . FAITH, COURAGE, AMBITION, UNITY, LOVE, HONOR and PATRIOTISM!

SONOCO®

Sonoco Products Company, Hartsville, South Carolina

He's there--the man from SCN

Ask him about

Two for you at SCN---

- FREE CHECKING
  With $100 minimum balance
  -- Convenient
  -- Safe
  -- Permanent receipts
- 4% ON SAVINGS
  paid from 1st of any month on savings deposited by 10th

Interest compounded semi-annually

$15,000 insurance by Federal Deposit Insurance Corporation

Just two of the complete banking services at SCN!

SCN Since 1834

SOUTH CAROLINA NATIONAL

the Bank for Everybody

Feed Bag

SHORT ORDERS and FOUNTAIN

Downtown Clemson

W. W. BRITTAIN
CONSTRUCTION CO.

GENERAL CONTRACTOR

SPARTANBURG, S. C.

Compliments

of

EASLEY LUMBER COMPANY

PHOTOGRAPHERS

Left to Right:

Bill Ellis
Al Jolly
Don McCrary
Chip Nusbickel

CONTRIBUTORS

PHOTOGRAPHIC	GRAPHIC
Ken Ayers	Lynn Bethea
Clark Rodgers	Art Lidsky
Art Lidsky	Robert Anderson
Robert Caricato	Pete Snyder
Mark Hasslinger	Cathy McNeight
Paul Levine	Tim McNeight
Langston Boyles	Don Terry
Alan Campbell	Darra Williams
David Littlejohn	Dianna Railton
Manley Harbin	Joe Young
Han Chon Lee	
Joe Todd	

The 1968 TAPS staff expresses its deepest appreciation to Dean Walter T. Cox, Mrs. Sybil R. Albert, Dean George E. Coakley, Joe Sherman, E. T. O'Cain, Gaspar-Ware, H. Neil Gillespie, and to the many others who have given of their time and interest to TAPS. Special thanks is given to the students of Clemson, without whose cooperation this book would not be possible.

STUDENT ROSTER

NAME	PAGE
Abbott, Andrew A.	264
520	
Abbott, Arthur McF.	264
520	
Abbott, John J.	150
151, 496	
Abel, John R.	546
Abercrombie, James H.	440
Abercrombie, Wm L., Jr.	496
Abernathy, Benjamin E.	276
520	
Abernathy, Larry W.	496
Abernathy, Wm Leslie	272
520	
Abernethy, Louis L.	496
Abernethy, Russell H.	276
480	
Abrahams, Richard W.	546
Abrams, Albert W.	496
Abrams, Edgar B. 1	496
Abrams, James H., Jr.	105
464	
Abrams, Jeffrey R.	228
230, 232, 496	
Accomando, Brunello	496
Acker, James D.	
Acker, Mary Helen B.	
Acker, Thomas W.	261
520	
Ackerman, Philip D.	496
Ackley, Brainard L.	546
Acquaviva, James P.	546
Adair, Miles M.	520
Adamo, Jeffrey W.	546
Adams, Ernest L.	520
Adams, Elizabeth R.	546
Adams, George F.	
Adams, Harry P.	225
242, 496	
Adams, Ira Lee, Jr.	546
Adams, Johnny A.	546
Adams, James M.	520
Adams, John N.	243
254	
Adams, John Q., III	
Adams, Mary J.	
Adams, Robert B.	546
Addis, Brenda G.	147
278, 310, 440	
Addis, Clarence E.	546
Addis, Ronald P.	496
Addison, Donald A.	
Addison, James C., Jr.	263
496	
Addison, James W.	105
157, 221, 230, 232,	480
Addy, Gene W.	520
Addy, Wayne F.	245
496	
Adkins, Henry G., Jr.	
Adkins, William R.	232
276, 480	
Affleck, Jack H.	546
Agnew, Wm Gibson, Jr.	546
Ahmed, Riaz	
Aines, Robert Wm	
Ainsworth, Robert D.	520
Akkas, Nuri	
Albea, Bruce B.	496
Albea, Mary Jane	520
Albers, Richard A.	464
Albrecht, Eloise J.	170
546	
Aldebol, Anthony W.	210
440	
Aldridge, Marion D.	149,
151, 152, 496	
Alewine Furman H.	418
Alexander, Fred M., Jr.	496
Alexander, George D.	
Alexander, Gene R.	520
Alexander, John F., Jr.	
Alexander, John M.	546
Alexander, Kevin M.	546
Alexander, Laura S.	520
Alexander, Milton D.	151
152, 520	
Alexander, Oscar A.	286
480	
Alexander, Terry K.	245
464	
Alford, John A.	164
496	
Alford, John M.	
Alfred, Gary R.	224
304, 496	
Alfred, James C.	546
Allee, Marshall C.	
Allen, Charles D.	546
Allen, Carl M.	496
Allen, Danny E.	218
242	
Allen, Doris T.	520
Allen, Eldon E.	272
546	
Allen, Franklyn C.	274
496	
Allen, John R.	546
Allen, James T.	266
430	
Allen, Jerry W.	520
Allen, William H.	
Alley, Nancy S.	310
496	
Allgood, Barnett A.	520
Allgood, Thomas W.	546
Allison, Donald B., Jr.	546
Allman, George N., Jr.	496
Alston, Rowland P., Jr.	520
Altman, Charles D.	
Altman, James C.	520
Altman, Mary L.	
Altman, Stephen L.	546
Alverson, Barbara A.	230
440	
Alverson, David R.	226
496	
Alverson, James L, Jr.	520
Alverson, William G.	520
Ambrose, Robert E.	454
Amerson, Grady M.	
Amick, Harold C.	245
520	
Amick, Jane H.	154
440	
Amick, Timothy J.	520
Ammons, William R.	105
232, 496	
Amos, Paul D.	496
Anderson, Alan J.	520
Anderson, Carroll S.	520
Anderson, Edwin L.	
Anderson, George A., Jr.	304
546	
Anderson, Gary H.	224
480	
Anderson, G. W., Jr.	546
Anderson, Harry R., Jr.	
Anderson, John E.	
Anderson, John Law	520
Anderson, Leland E., Jr.	440
Anderson, Philip L.	
Anderson, Robert B., Jr.	430
Anderson, Ransome Wms	520
Anderson, Terry K.	241
278	
Anderson, Thomas P.	273
280, 520	
Anderson, William D.	440
Andis, Vernon W.	496
Andrepont, John W.	
Andreve, George J.	430
Andrews, Jean B.a	546
Andrews, Robert J.	546
Angelakos, Pete W.	480
Angle, Stanley B., Jr.	496
Anton, Michael D.	546
Anzen, Bjorn Arne I.	496
Alpert, Calvert C.	
Arant, Thomas M.	454
Argo, Brenda G.	496
Arledge, Sandy Lee	150
152, 546	
Armacost, Edwin R.	546
Armistead, Douglas P.	546
Armstrong, William H.	454
Armstrong, William S.	496
Arnold, David C.	496
Arnold, Deborah M.	520
Arnold, Frank H., III	277
496	
Arrington, Charles H.	496
Arrington, Dennis E.	546
Arthur, Gary J.	105
496	
Ashford, Dorothy M.	496
Ashley, John Randal	170
520	
Ashley, Kenneth K.	546
Ashley, Virginia D.	546
Ashmore, Melinda J.	546
Ashmore, Richard J.	
Ashy, Peter J.	
Askew, Scott S.	496
Askins, Dan G., Jr.	496
Askins, Harry R., Jr.	496
Askins, Paul W.	218
520	
Aston, Lewis E.	209
464	
Atkins, Martha C.	456
Atkinson, Larry N.	274
520	
Atkinson, Rebecca E.	546
Atkinson, Wayne H.	266
520	
Aughtry, Barry K.	480
Ausburn, Charles E.	496
Ausburn, Miriam B.	
Austin, Robert A.	546
Avant, Joseph L.	227
230, 440	
Avinger, Harry C.	266
496	
Avinger, John O.	224
496	
Axson, William A.	264
440	
Ayer, Frederick C., III	
Ayer, George E.	
Ayers, Aubrey D.	520
Ayers, Bobbie F., Jr.	264
520	
Ayers, Glenn W.	440
Ayers, Kenneth R.	161
Ayers, Roderick G., Jr.	218
496	
Ayers, Robert W.	496
Ayoob, Joseph R.	
Ayudhya, Phatphongs S.	
Babb, Harley G., III	105
520	
Babb, Judith A.	546
Babb, Julius W., III	440
Babb, Mary F.	
Bach, Durwood E.	546
Baer, Neil R.	464
Bagnal, Henry T.	546
Bagnal, Martha G.	
Bagnal, Richard L.	546
Bagwell, Thomas N.	
Bailes, Gordon L, Jr.	227
228, 230, 440	
Bailes, Julia M.	546
Bailey, Edwin F.	496
Bailey, Edward L, Jr.	210
480	
Bailey, John D.	546
Bailey, Robert E.	520
Bailey, Terry L.	496
Baird, David P.	243
520	
Bakalian, Mihran G.	520
Baker, Beverly F.	150
151, 546	
Baker, Charles D., Jr.	520
Baker, Clay E., Jr.	
Baker, Elisha R.	269
520	
Baker, Geoffrey B.	384
496	
Baker, George F.	454
Baker, John A.	266
418	
Baker, John L.	
Baker, James R.	464
Baker, Marvin R.	546
Baker, Paul F.	496
Baker, Steven W.	496
Baker, William C.	
Baldwin, Carroll O.	454
Baldwin, Fred K.	496
Baldwin, Johnny E.	266
464	
Baldwin, William P.	
Balentine, Richard S.	546
Ball, Nancy D.	309
520	
Ballard, Clyde R., Jr.	546
Ballard, Elizabeth L.	546
Ballard, Rebecca	147
309, 496	
Ballard, William B.	260
418	
Ballas, Catherine M.	280
496	
Ballenger, David M.	182
242, 496	
Ballenger, David T.	225
464	
Ballenger, Richard C.	250
520	
Ballentine, George C.	546
Ballington, Don A.	217
255, 418	
Ballington, James R.	
Bandy, Joseph W.	
Banke, Kay Ellen	546
Banks, Charles McH.	520
Bannister, Georgia T.	
Bantz, Michael K.	464
Barbary, James E.	232
440	
Barber, Wade H.	
Barbery, Stephen L.	276
496	
Bardsley, Charles E.	228
266, 520	
Bardwell, Donald M.	
Barfield, Donald J.	418
Barfield, Johnny W.	258
418	
Barfield, Sammy M., Jr.	497
Barker, Byron H.	520
Barker, Deborah L.	546
Barker, Donna M.	497
Barker, Harry G.	418
Barker, James F.	182
497	
Barker, Mary N.	227
497	
Barker, Robert E.	520
Barker, William A., Jr.	228
266, 464	
Barnes, William J.	
Barnett, John L.	497
Barnette, James E.	546
Barnette, Ronald P.	546
Barnette, William H.	464
Barnwell, Thomas O., Jr.	250
497	
Barnwell, William M.	546
Barr, Timmy ONeal	546
Barrett, Kenneth M.	497
Barrier, Martin J.	
Bartles, David M.	418
Bartles, Jane E.	546
Bartley, Benny D.	520
Barton, George E., III	497
Baskin, David L.	497
Baskin, Ruby H.	
Baskin, Thomas C., Jr.	520
Bass, Arthur T.	520
Bass, John A.	218
418	
Bass, James H.	546
Bass, Samuel D.	520
Bates, Annie J.	
Bates, Joseph M., Jr.	239
418	
Batson, Carrie R.	
Batson, Donald H.	
Batson, Peggy M.	546
Batson, Paul O.	546
Batson, Wm Earle	245
520	
Batson, Wm Everett	497
Batten, Daniel M., III	520
Batten, Wise H.	480
Baucom, James B.	520
Baucom, Kay J.	547
Bauer, Jonathan L.	497
Baughman, George F.	262
497	
Baumann, Wilbur N.	547
Baxley, Leslie R.	228
245, 520	
Bayerl, Joseph R.	547
Baylor, Steward L.	520
Bayne, Harold D.	547
Bazemore, Paul R., Jr.	218
520	
Beach, Harris L., Jr.	269
280, 497	
Beauch, Judith E.	
Beachy, Robert W.	520
Beam, Charles P.	497
Beam, Herbert W.	228
230, 497	
Beam, Theodore D.	248
464	
Beaman, Wallace D.	497
Bean, John F.	
Bean, Thomas A.	547
Bearden, William O.	480
Beasley, Robert J.	547
Beatson, Ronald B.	254
418	
Beattie, Wm Calvin	547
Beauchene, William B.	430
Beaudoin, Donald P.	521
Beauvais, Richard L.	
Beck, Don R.	
Beck, Joseph J.	440
Beck, Ronald F.	430
Beckham, Wm Perry, III	497
Bedard, Paul D.	497
Bedell, James F., Jr.	521
Beeson, John W.	464
Begg, William B.	464
Behling, Robert M.	280
547	
Behrens, William A.	497
Belcher, Earl L., Jr.	266
464	
Belk, Helen McC.	310
521	
Belk, Jack D.	454
Belken, Richard J.	464
Belknap, Gregg A.	497
Belknap, Joseph J.	547
Bell, Cecil W.	480
Bell, David J.	497
Bell, David M.	497
Bell, Dwayne M.	547
Bell, George F., Jr.	464
Bell, George W.	497
Bell, Hal R.	547
Bell, Jeffrey W.	497
Bell, Jon Wm	271
547	
Bell, Richard C.	440
Bell, Randy L.	105
497	
Bell, Robert L.	105
521	
Bell, Samuel R.	497
Bell, Thomas E., III	418
Bell, Thomas M.	547
Bell, Wm Garland	547
Bellamy, Glenn L.	521
Bellamy, Oscar H., III	521
Bellflower, Richard H.	271
497	
Belle, Isle John W.	269
497	
Bello, Norman E.	430
Belouin, Walter P.	547
Belser, Gretchen H.	274
497	
Belser, Thomas H., Jr.	547
Bendt, Wm Larry	547
Benedict, George W.	232
Benjamin, Edgar L., Jr.	547
Benjamin, Ronnie S.	497

NAME	PAGE
Bennett, Anthony L.	547
Bennett, David Jon	
Bennett, Judith Ann	521
Bennett, James R.	
Bennett, Richard J.	242 521
Bense, Joel E.	158 440
Bentley, William G.	480
Benz, Gregory P.	
Bergren, Scott C.	521
Berkland, Richard D.	149 152, 187, 245, 440
Berkovich, Charles A.	497
Berman, Robert E.	430
Bernabiti, Peter J.	
Bernat, William C.	245 464
Berry, Jerald E.	521
Berry, Ronald P.	266 547
Bessent, Carl T.	497
Bessent, Mary E.	547
Best, Stephen H.	
Bethea, Andrew D.	547
Bethea, Lynda H.	497
Bethea, Thomas C., Jr.	521
Betsill, William L., Jr.	228 264, 521
Bettis, John R., Jr.	480
Beverly, Wilbert	547
Beyer, Georgia R.	521
Bickett, Glenn A., Jr.	497
Bicksler, Frederick C.	304 430
Biechlin, Thomas E.	278 497
Biediger, William C.	
Bierley, Winfred B., Jr.	497
Biezenski, Romana A.	
Biggerstaff, Edward D.	189 227, 264, 440
Binford, Robert F., Jr.	250 464
Binkley, Patrick E.	521
Binnicker, C. Deryl	547
Bischoff, Charles F.	
Bishop, Asa O., Jr.	
Bishop, Frank M., Jr.	
Bishop, Holmes P.	418
Bishop, John J.	521
Bishop, Michael G.	521
Bishop, Ralph J.	440
Bishop, Samuel H.	454
Bishop, Thomas C.	418
Bishop, Thomas P.	
Bishop, William E., Jr.	497
Bishop, Wayne H.	280 521
Bishop, Wayman R., III	465
Bisker, Robert S.	547
Bissey Diana K.	147 309, 521
Black, Christopher A.	547
Black, Calvin D.	547
Black, Denny E.	497
Black, Joel A., Jr.	218 264, 497
Black, James D.	547
Black, James K.	521
Black, Larry A.	547
Black, Richard A.	547
Black, Richard P.	480
Black, Samuel W.	521
Black, William E., III	
Blackburn, John A.	230 430
Blackmon, Elizabeth A.	547
Blackmon, Johnny H.	465
Blackmon, Larry M.	521
Blackmon, Sarah J.	547
Blackmon, Terry G.	497
Blackwell, James D.	547
Blackwell, James M.	497
Blackwell, Robert W.	497
Blackwell, William R.	497
Blackwood, Eber J.	497
Blackwood, Herbert D.	
Blair, Edsel D.	227 264, 497
Blair, Robert C., Jr.	497
Blake, Lewis D., III	497
Blake, Thomas L.	105 497
Blakely, James R.	547
Blakely, Lawrence W.	418
Blakeney, W. C., Jr.	
Blalock, Alec D.	497
Blanchard, Roy Eddie	521
Bland, Frank S.	521
Blanks, William J., Jr.	245 497
Blanton, Jefferson A.	465
Blanton, Lloyd H.	
Blasco, Ronald L.	
Blattmachr, Douglas J.	521
Bleckley, Mary N.	
Blihovde, Steven N.	256 418
Blitch, John H., Jr.	547
Block, Ronald E.	
Blount, Wade B.	547
Blume, Odell B.	250 465
Blume, Ronnie T.	222 497
Blumel, Nancy E.	547
Boatwright, Wm Edwin	521
Bobinski, Paul S.	440
Bobo, Jay Craft	224 276, 497
Bockette, James C.	547
Bock, Robert F., Jr.	227 243, 497
Bodie, Jerry Lane	264 521
Bodine, Ashby B.	
Bodle, Phillip C.	521
Boggs, Frank M.	547
Boggs, James F.	
Boiter, John Paul	
Boland, John K., Jr.	497
Bolding, Keri Ann	547
Bolding, Richard W.	497
Bolen, Charles E.	228 497
Bolin, Edmund M.	266 465
Bolin, John Wesley	547
Bolt, Joel Branham	547
Bolt, Joseph D.	168 521
Bolt, John Eugene	521
Bolt, Richard G.	497
Bond, John A., Jr.	
Bond, John McC.	521
Bonekat, Horace W.	152 189, 227, 497
Bonner, Wm Pinckney	264 521
Bonnette, Augustus K.	
Bonnette, John D.	547
Bonnette, Thomas E., Jr.	254 257, 497
Boone, Donald T.	238 454
Booth, Hubert J.	241
Booth, J. Robert	
Boozer, George W., III	276 480
Boozer, Toney C.	260 547
Bopp, Charles Leslie	223 250, 547
Borders, Terry L.	547
Borgheresi, Thomas H.	547
Borke, Michael F.	189 547
Borke, Norbert J., Jr.	465
Boroughs, Ralph Z.	
Borst, William J.	
Bost, Charles J.	547
Bostic, James E., Jr.	241 272, 498
Bostick, Joseph L., Jr.	547
Boswell, Linda C.	547
Bott, Jeffrey J.	547
Bouchillon, Randall E.	521
Boudolf, Victor A., Jr.	266 465
Bouknight, Heyward H.	498
Bouknight, Frank M.	547
Bouknight, Robert M.	521
Boutros, Fouad Y.	521
Bowden, George H.	521
Bowen, Bernard A.	521
Bowen, Elizabeth M.	547
Bowen, David E.	547
Bowen, Dewey K.	261 498
Bowen, Dennis R.	521
Bowen, James F.	521
Bowen, James R.	521
Bowen, Mary M.	454
Bowen, Robert D.	145 153, 154, 185, 221, 232 465
Bower, Douglas R.	256 465
Bowers, Glenn	521
Bowers, Guery A.	498
Bowie, Calvin N.	521
Bowie, Gregory M.	547
Bowie, Patrick C.	
Bowie, Stephen A.	498
Bowman, Joyce E.	521
Bowman, Joseph W., Jr.	547
Boyce, Jesse A.	521
Boyce, William M.	250 465
Boyd, Edward A.	
Boyd, Herbert E., Jr.	498
Boyd, Marion C., Jr.	266 521
Boyd, Michael O.	547
Boyles, Julian L.	171 218, 498
Bozard, Dennis R.	218 480
Bozard, John T.	217 498
Brabham, David R.	521
Bracey, Robert L.	547
Bracht, John B.	498
Bracken, Dewey M.	498
Bracken, Gloria J.	548
Bracken, James W.	245 498
Brackett, Ralph J.	521
Brackin, Walter G., Jr.	548
Bradberry, Doris M.	498
Bradley, Jimmy P.	498
Bradley, Wm Curtis	548
Brady, John L., Jr.	170 521
Braley, Rodger W.	
Brand, Harvey A.	521
Brandon, James H., Jr.	226 266, 465
Brandt, William F.	242
Brandt, Walter R.	465
Brandyburg, Frederick	498
Branham, Herbert, Jr.	243 548
Brannen, Arnold A.	548
Brannen, Glenn W.	226 251, 465
Brannock, Robert N.	
Brannon, Jerry A.	158 465
Brantley, Arthur E., Jr.	548
Branton, John J.	105 418
Bratcher, Harolyn F.	548
Braun, Douglas Wm	548
Brawley, James S.	548
Bray, Randy L.	521
Brazie, Charles M.	548
Breazeale, Frank W.	238 418
Bredal, Roy H., Jr.	465
Breedlove, Wm Norris	548
Breen, Marilyn J.	
Breland, Joyce E.	521
Brennan, John A.	228 264, 521
Brewer, James A.	521
Brewer, William S., Jr.	218 440
Brewington, John J., Jr.	176 498
Bridwell, FrankK.	498
Bridwell, Ronald L.	548
Briggs, Joseph R.	251 465
Briggs, Randall A.	548
Bright, Joseph B.	548
Bright, Kenneth L.	521
Bright, Stepehn D.	498
Brimer, Wayne F.	105 521
Brinkley, James K.	498
Britt, Forrest B.	274 548
Brittain, James M.	276 430
Brittain, Wallace C.	254 262, 454
Britton, Carol L.	310 454
Broach, Larry A.	548
Broadwater, Wm Thomas	548
Brock, Kathy G.	
Brock, Pascal S.	240 498
Brock, Robert S.	241 548
Brock, Thomas O.	480
Brockenfelt, Gerald E.	258 498
Brockington, Wayne G.	521
Brockman, Wayne K.	548
Brooks, Donna M.	548
Brooks, Henry C.	548
Brooks, Jeffrey E.	548
Brooks, Joe T., Jr.	480
Brooks, Linda F.	498
Brooks, Nigel R.	498
Brooks, Robert A., Jr.	498
Brooks, Randall E.	418
Brooks, Wm Walker	548
Brookshire, John V.	548
Broome, Robert W.	548
Broome, Gettys S.	480
Broome, Wm Len	158 521
Brosnan, Denis A.	225
Brouse, John A., Jr.	521
Broussard, Stanley A.	
Brown, Allison E.	304 418
Brown, Albert M.	498
Brown, Amos T., Jr.	
Brown, Barbara A.	548
Brown, Bobby L.	418
Brown, Bruce O.	548
Brown, Clara E.	548
Brown, Calvin H., Jr.	234 245, 465
Brown, Carl Miller	548
Brown, Clyde P.	
Brown, Donald E.	548
Brown, David M.	521
Brown, David Matthew	440
Brown, Daniel W.	521
Brown, Eddie	498
Brown, Ernest C., Jr.	430
Brown, Edward D.	521
Brown, Furman H.	204 465
Brown, Frank T.	498
Brown, Gregory R.	548
Brown, Hugh C.	146 245, 304, 498
Brown, John F.	
Brown, James I.	522
Brown, Jerry S.	498
Brown, James W.	522
Brown, Kenneth J., Jr.	465
Brown, Lewis E.	498
Brown, Melvin B., Jr.	522
Brown, Michael S.	454
Brown, Phillip H.	
Brown, Patrick M.	522
Brown, Rodger E.	548
Brown, Roland E.	548
Brown, Roland L.	465
Brown, Robert Wm	548
Brown, Susan D.	548
Brown, Sharon U.	
Brown, Thomas J.	522
Brown, Wayne P.	522
Browne, Melvin N.	522
Brownley, Joanne R.	548
Bruce, Donald L.	150 152, 304, 498
Bruce, James A., Jr.	276 498
Bruening, J. Patrick	522
Bruggeman, William H.	245 498
Brundage, Robert G.	548
Bruno, Stephen S.	498
Brunson, James H., Jr.	522
Bruorton, James A.	548
Bryan, Jim Preacher	548
Bryan, Richard C.	465
Bryant, David G.	548
Bryant, Furman D.	498
Bryant, James O., Jr.	
Bryant, Max V.	227 264, 498
Bryant, Norman K.	498
Bryant, Sandra J.	522
Buchanan, James R.	498
Buchanan, Michael E.	548
Buchanan, Marvin R.	522
Buck, James A.	182 232, 498
Buckalew, Alman L.	498
Buckhiester, Philip G.	228 498
Buckland, Emma J.	498
Buckner, James L.	498
Buckner, Martha K.	548
Buddin, Linda N.	522
Buff, Stephen F.	
Buffkin, James M.	
Bugg, Marcia Y.	522
Buhrmaster, Donald H.	548
Buie, Orvis B.	548
Bull, Byron R., Jr.	
Bull, Elvin L.	522
Bull, James H.	522
Bullard, Allan T.	
Bullard, David B.	266 498
Buller, Richard E.	522
Bullington, Deryl E.	465
Bullock, Richard E.	258 548
Bullock, Ronnie E.	191 454
Bullwinkel, George J.	522
Bultman, Sam L.	548
Bulwith, Thomas E.	105 454
Bunch, Helen L.	152 498
Burbage, Collins A.	548
Burbick, Bruce A.	105 480
Burch, Elmer E., Jr.	
Burch, Norman L., Jr.	498
Burchstead, H. B., Jr.	278 283, 440
Burchstead, Palmer R.	548
Burdette, Charles A.	
Burdette, Edward K.	203 480
Burdette, Glenn G.	498
Burgess, Harvey R.	498
Burgess, Jack W.	430
Burgess, Richard C.	440
Burgess, Richard H.	498
Burgess, Thomas U.	218 256, 465
Burgess, Warren A.	498
Burgner, Grady S.	105
Burley, William N., Jr.	465
Burnell, David L., Jr.	441
Burnett, George P.	105 498
Burnett, Roy P.	
Burnett, Woods W.	465
Burnette, James P.	522
Burns, Allen H.	548
Burns, Duncan K.	548
Burns, John M.	225 242, 498
Burns, Steven O.	548
Burns, Wm Milton	266 522
Burr, William H.	522
Burrell, Otto C., Jr.	522 263
Burris, Ruby J.	
Burriss, Thomas M.	522
Burriss, Thomas M.	480
Burriss, W. Thomas	522
Burroughs, John B., Jr.	548
Burrows, Kenneth C.	
Burton, David W.	105 481
Burton, James H.	245 454
Burton, Joseph R.	522

NAME	PAGE
Burton, Raymond M.	548
Busch, Charles F.	498
Busch, Franklin D.	522
Busch, Monroe S.	226
441	
Busch, William B., Jr.	232
271, 454	
Bush, Edna Coker	
Bush, George J.	522
Busha, Larry B.	522
Busha, Ronald J.	498
Butler, George A.	548
Butler, Herman L.	548
Butler, James Wm.	481
Butler, Kenneth	522
Butler, Michael E.	548
Butler, Richard J.	548
Butler, Wm Rhett	244
548	
Butts, James M., Jr.	548
Butts, Ruth M.	522
Buzhardt, Troy R.	548
Byers, Harry F., Jr.	263
481	
Bynum, Wm Saunders	548
Byrd, James Cozby, Jr.	
Byrd, James R.	522
Byrd, Lanny A.	548
Byrd, Orren E., Jr.	498
Byrd, Ronald E.	548
Byron, Barry J.	498
Byrum, William J., Jr.	498
Caban, Jose R.	430
Cabrera, George J.	498
Cafarelli, Linda M.	549
Caggiano, James V.	499
Cagle, Johnny L.	105
499	
Cain, Sammy R.	105
522	
Caines, Wm Royce	549
Caldwell, Charles W.	549
Caldwell, James E., Jr.	499
Caldwell, James M.	549
Caldwell, Victoria G.	549
Cale, Jacquelyn M.	549
Calhoun, Robert A.	465
Calkins, William L.	266
499	
Call, Robert J., Jr.	549
Callender, James M.	549
Callicott, Samuel L.	499
Callison, Susan E.	549
Calloway, Brenda M.	549
Calmes, James D.	522
Calvo, Randolph S.	549
Cameron, Lewis C.	549
Cameron, Terry L.	499
Camp, Daniel S.	549
Campbell, Anne	549
Campbell, Alan McK.	171
499	
Campbell, David L.	263
481	
Campbell, Edwin M., Jr.	549
Campbell, George T.	549
Campbell, Harold B.	549
Campbell, John L.	522
Campbell, Jos L., III	
Campbell, James P.	245
465	
Campbell, Jerry Z.	
Campbell, Paul G., Jr.	245
465	
Campbell, Sandra G.	
Campbell, William A.	
Campfield, Roy W.	499
Canavaggio, Guy P.	522
Candler, Harold S.	105
499	
Cann, Charles D.	549
Cann, William R.	522
Cannon, Frank W.	549
Cannon, Harold F.	
Cannon, Mayzelle S.	
Cannon, Stuart McF.	522
Cantrell, Harley F.	
Cantrell, James G.	499
Cantrell, Wendell G.	
Capps, Wm Thomas, Jr.	245
522	
Carder, John E.	499

NAME	PAGE
Cardwell, Wm Barron	189
266, 549	
Carey, Harold A., Jr.	499
Carey, James C., Jr.	522
Carey, Robert D.	499
Caricato, Robert J., Jr.	499
Caricato, Robert L.	430
Carkhuff, Vincent H.	
Carlson, Dennis A.	466
Carlson, Gerald I., II	258
418	
Carlson, Katina G.	499
Carlson, Paul H.	
Carlton, Bonnie L.	549
Carlton, Becky S.	150
151, 310, 499	
Carlton, Robert C., Jr.	549
Carmichael, Marvin G.	522
Carnes, Peter D.	549
Carnes, Walter G.	522
Carpenter, James L.	466
Carpenter, Louis C.	430
Carpenter, Michael F.	549
Carpenter, Robert C.	522
Carpenter, Stephen D.	499
Carrington, John C.	549
Carrington, Sharon J.	499
Carroll, Charles E.	454
Carroll, Joseph A.	189
225, 242, 264, 499	
Carroll, James M.	499
Carroll, Mary L.	238
549	
Carroll, Reba L.	260
419	
Carroll, Virginia E.	309
499	
Carrow, Cynthia E.	499
Carson, John Nevins	549
Carson, Valerie J.	499
Carson, Wm Stephen	522
Catee, Larry D.	549
Cartee, Nancy G.	
Carter, Andrew M.	
Carter, Cynthia H.	
Carter, Danny McCoy	
Carter, James M., Jr.	549
Carter, Joseph P., III	522
Carter, James S.	522
Carter, Jack Wayne, Jr.	522
Carter, Marion E., III	549
Carter, Oscar Lee	105
522	
Carter, Ray O.	499
Carter, Ted E.	549
Cartledge, Cherryl A.	
Cartledge, John B.	
Cartwright, Dennis H.	179
221, 232, 286	
Cartwright, Dean M.	
Cary, Bradley D.	549
Case, Neall Wayne	549
Case, Philip Randall	549
Casey, John Leonard	522
Casey, Michael L.	499
Casey, Patricia Jane	549
Cash, Brenda Kaye	549
Cashin, Donald B.	499
Caskie, Cabot R.	224
481	
Caskie, Sara Daly	
Cason, Louie L., Jr.	522
Cassaday, Verne	549
Cassady, Francis N.	549
Cason, Norman McSwain	
Cassels, Ronald Larry	
Castre, Thomas M.	
Catanzaro, David P	499
Cathey, James R.	499
Catoe, James C., Jr.	105
499	
Catoe, Ronnie J.	250
499	
Catto, Michael Louis	244
549	
Cauble, Charles E.	105
522	
Caughman, George W., Jr.	522
Caughman, Marvin J.	180
441	
Caulder, Michael S.	522
Cauthen, John McC.	151
280, 522	

NAME	PAGE
Cauthen, Ronnie Wayne	210
522	
Cawood, Nixon Eugene	549
Cecil, David W., II	430
Cecil, Joseph Henry	
Cely, John E.	499
Cely, Margaret June	522
Cely, Marvin S., Jr.	
Chalmers, David N.	549
Chamberlin, Craig L.	274
549	
Chamlee, David H.	266
522	
Chancellor, Wm Floyd	522
Chandler, George L.	499
Chandler, James Larry	522
Chandler, Keith D.	522
Chandler, Wm E., III	243
441	
Chando, Stephen	549
Channell, C. N., Jr.	441
Chapin, Judson K., III	246
466	
Chaplin, Robert P., III	250
499	
Chapman, Esther Faye	549
Chapman, Frank H.	203
481	
Chapman, George T.	549
Chapman, John Carroll	522
Chapman, Jerry O'Dell	549
Chapman, Kenneth W.	523
Chapman, Rufus B., Jr.	549
Chapman, Richard M.	
Chapman, Sara E.	499
Chapman, Toby G.	186
276, 481	
Chappell, John D.	274
549	
Chappell, Kenneth L.	499
Charland, Arthur A.	258
549	
Charles, Jerry T.	
Charles, Nina Griffin	
Charping, William P.	499
Chason, Wm Irvin	549
Chastain, Margaret A.	223
549	
Chastain, Wm Henry	549
Chasteen, Melton D.	481
Cheatham, John Hugh	
Cheek, Susan Elaine	549
Cheek, Victor Lee	550
Chen, Miin Ming	
Chervenak, William J.	
Cheves, Cecil L., Jr.	
Cheves, Thomas Mc.	
Chick, James P., Jr.	218
224, 499	
Chien, Hsin Ih	
Chien, Moa Tseng Wm.	
Chilcote, Bruce C.	
Childers, Wilson C.	105
419	
Childress, James G.	242
499	
Childress, Marshall P.	234
466	
Childress, Wm Edwin	266
523	
Childs, Harry E.	499
Childs, Joy Marie	550
Childson, Walter, Jr.	523
Chinners, James E., Jr.	152
226, 246, 257, 466	
Chisholm, William B.	
Chisman, Lois L.	227
499	
Choate, Michael B.	523
Choopanya, Duangchai	
Chovan, James Peter	228
523	
Chovan, Philip A.	441
Christopher, Toliver	228
289, 499	
Christy, Celia C.	150
151, 550	
Chryst, Stephen L.	419
Church, Robert N.	499
Cipperly, Christopher	550
Cissel, Robert F.	523
Citron, Mark Barry	550
Claiborne, Theodore C.	523

NAME	PAGE
Clancy, Christopher S.	
Clapper, William L., Jr.	248
466	
Clark, Ben T., III	
Clark, David R.	499
Clark, Frances S.	309
499	
Clark, John Lawson	550
Clark, James Neville	550
Clark, James S.	550
Clark, Michael V.	523
Clark, Robert Stephen	550
Clark, Sheldon Brown	266
550	
Clark, William B., III	228
230, 441	
Clarke, Alfred R.	499
Clarke, David R.	150
151, 269	
Clarke, Leland T., Jr.	246
523	
Clarkson, Delores W.	523
Clarkson, Garden S.	550
Clarkson, Hunter L.	203
258, 419	
Clarkson, James H., III	248
466	
Clarkson, Robert B.	278
499	
Clarkson, Wm Gordon	550
Clary, Gary Elmore	523
Clary, Jack R.	499
Classey, Richard F.	244
499	
Clayton, Edward R.	
Clayton, Robert M., Jr.	523
Clayton, Thomas J.	499
Clayton, Wm Rufus	
Cleland, Wm Paul, Jr.	274
550	
Clem, Robert B.	
Clements, Douglas F.	550
Clemmons, Ashley D., II	260
419	
Clemons, Barry A.	523
Cleveland, Judy	550
Cleveland, James H.	499
Click, Clifford N.	
Click, Patricia I.	
Cline, David M.	
Cline, Kenneth S.	263
481	
Cline, Wm Everette, Jr.	
Clinkscales, Cleon C.	269
280, 441	
Clinkscales, Jeri H.	190
243, 550	
Clinton, Andrea Faye	523
Cloninger, James Mack	228
523	
Cloninger, Robert A.	550
Close, Robert Wm	523
Clowers, Earl Roger	523
Clyburn, Wm Michael	550
Coakley, John M.	550
Cobb, Daniel Earl	274
550	
Cobb, Dale T., Jr.	304
499	
Cobb, Jane A.	
Cobb, Jimmy M.	430
Cobb, Styles F.	223
499	
Cochcroft, Arthur F.	466
Cochet, Anthony A.	151
152, 264, 523	
Cochran, Dwight B.	481
Cochran, Robert M.	499
Cockcroft, Johnnie E.	246
499	
Cockfield, Gary W.	105
550	
Cockfield, Joe B.	499
Coffer, Robert T., Jr.	550
Coffey, Richard A.	550
Coffey, William T.	499
Cogan, Henry L.	278
523	
Coggins, Donald McK.	550
Cohen, Earl S.	223
227, 441	
Coile, David N.	
Coker, John Wayne	523

NAME	PAGE
Coker, Ronald Wayne	523
Coker, Sam Reaves	550
Coker, Thomas A.	499
Colcolough, Gennia R.	
Colcolough, Jas J., Jr.	
Coldreck, Harry C., III	466
Cole, Carl Adams	550
Cole, Charles Jayroe	218
523	
Cole, Stanley Parks	550
Coleman, David Luther	264
523	
Coleman, George E.	500
Coleman, James Keith	550
Coleman, James L., Jr.	523
Coleman, Ludie M., III	500
Coleman, Marshall J.	454
Coleman, Paula Mills	454
Coleman, Robert C.	550
Coleman, Thomas O., Jr.	243
246, 466	
Coleman, William G., Jr.	217
235, 419	
Coleman, Wm Howard	550
Coleman, Wm Ronald	454
Coleman, Wm Rutledge	550
Coley, James Lane	523
Colley, Sanford Carl	550
Collier, James G., III	523
Collings, Gilbeart H.	523
Collins, Aaron S.	
Collins, Donald E.	222
523	
Collins, Edward J., Jr.	105
523	
Collins, Jennings B.	500
Collins, Lucy H.	454
Collins, Michael F.	550
Collins, Phil S.	523
Collins, Randall Dean	523
Collins, Steve G.	441
Collins, Thomas H.	523
Collins, Thomas Roger	523
Collum, Charles Alan	523
Coln, Patricia E.	550
Coltman, Richard L.	500
Combes, Joan Marie	
Comer, Cecil Wayne	550
Comer, Eugenie G.	
Comer, Robert W.	441
Commins, Ernest A.	289
481	
Compton, Arland H., Jr.	226
264, 441	
Compton, Ben Giles	523
Compton, Charles M.	430
Compton, Gary Lee	105
523	
Compton, Leslie K.	500
Compton, Richard A.	430
Compton, Robert B.	523
Condrey, Marshall W.	500
Cone, Clyde R.	230
254, 419	
Cone, Fred H.	
Cone, Gerald W.	500
Conklin, Richard A.	158
466	
Conklin, Thomas R.	550
Conley, Susan K.	150
280, 550	
Connell, John Allen	278
523	
Connelly, David L.	523
Connelly, Dan M.	454
Connelly, Roland L.	240
272, 481	
Conner, Thomas Carl	523
Connor, William R.	
Conrad, Douglas M.	523
Cook, Gary Len	550
Cook, James C., III	523
550	
Cook, Joe Edward	550
Cook, James Terril	523
Cook, Joseph T.	466
Cook, James Warren, Jr.	
Cook, John Wirt, Jr.	523
Cook, Rodger Dale	
Cook, Richard Wyman	
Cook, Thomas F.	500
Cook, William Capers	
Cooke, Robert G.	261
550	

NAME	PAGE
Cook, Marion, Richar	523
Cooke, Ronald G.	
Cool, Sharon Lee	550
Coons, John S.	252
466	
Cooper, Charles D.	202
232, 260, 500	
Cooper, Charles Ray	550
Cooper, Francis D.	148
246, 550	
Cooper, Jerry Lynn	550
Cooper, Noah Bryant	228
280 550	
Cooper, Ronald E.	550
Cooper, Roy H., Jr.	466
Cooper, Susan Elaine	550
Cooper, William W.	500
Cooper, Wm Womble, Jr.	523
Cope, David Clayton	274
550	
Cope, Ephriam G.	150
271, 481	
Cope, James F.	
Copeland, Carol D.	481
Copeland, George W.	550
Copeland, Heath C.	550
Copeland, Samuel F.	550
Copeland, Wm Edward	151
550	
Copeland, Wm Leisel	274
523	
Copleston, Peter G.	550
Corbett, Herbert T., Jr.	244
500	
Corcoran, Tom G.	
Corley, Robert E.	550
Corn, Judy Marie	550
Corn, Jack P.	
Cornish, Charles M.	500
Cornwell, Edward J.	235
Cornwell, George R.	244
419	
Cornwell, John B., III	304
500	
Cornwell, John C.	274
523	
Corpening, Bennett H.	228
246, 523	
Corry, Charles E.	550
Cosbey, Daniel Joseph	550
Cothran, Benjamin A.	161
500	
Cothran, Susan	550
Cotner, Leslie Edward	550
Cotton, John W.	225
242, 466	
Cottrell, Edward Jay	550
Couch, Shirley A.	227
500	
Couchell, Jonathan J.	278
500	
Counts, Robert Jordan	235
258, 500	
Courtney, Charles H.	
Courtney, Larry B.	551
Cousins, Henry Edward	523
Covington, George M.	500
Cowan, Faye P.	
Cowherd, Frank G., III	
Cowles, Jeffrey E.	235
258, 419	
Cox, Alton L.	523
Cox, Augustus W.	551
Cox, Frank J.	232
246	
Cox, Geddes Marvin	523
Cox, Henry Clay, Jr.	523
Cox, John David	551
Cox, James F., III	481
Cox, Jerry L.	500
Cox, James Wayne	551
Cox, Jerry Wayne	551
Cox, Martha B.	523
Cox, Mary Katherine	551
Cox, Robert Allen	551
Cox, Willard Branit	551
Coxey, John T.	500
Coyle, John Redmond	523
Coyle, Thomas J.	466
Craft, Pamela Jean	274
523	
Craft, William J.	
Craig, Arthur T.	105
Craig, Dewey Clinton	454
Craig, Everett G.	441
Craig, Julie D.	230
441	
Craig, Lynn G. F.	430
Craig, Linda Louise	551
Craig, Mary E.	551
Craig, Robert M., Jr.	105
500	
Craigo, Steade R.	278
430	
Crain, Larry Ray	441
Crain, Norman Douglas	441
Crain, Robert M.	500
Crain, Robert Wade	551
Crain, William T.	500
Cram, John James	523
Crammer, John R.	500
Cranford, Henry C., Jr.	
Craven, Charles M.	500
Craven, Malcolm Lane	523
Cravens, James J., Jr.	
Crawford, Charles H.	
Crawford, Claudius H.	524
551	
Crawford, Charles W.	
Crawford, John R.	454
Crawford, Leon A., Jr.	524
Crawford, Michael D.	551
Crawford, Peter A.	481
Crawford, Ray A., Jr.	524
Cranford, Roger Dell	
Creamer, Jack C.	500
Creech, Fulton B., III	551
Creech, George R.	210
217, 419	
Creech, James E.	551
Creech, James W.	419
Creed, Don Wendell	
Creech, Margaret M.	
Creel, John Walden	551
Creel, Wm Richard	551
Crenshaw, Dan C.	500
Crenshaw, David L.	500
Crenshaw, John D.	248
466	
Crenshaw, Richard V.	260
500, 551	
Crenshaw, William R.	
Cribb, Don Michael	551
Cribb, Leslie J.	
Criscione, John J.	524
Crisp, Neil S.	551
Crisp, Robert M.	170
500	
Crocker, Clarence W.	430
Crocker, James D.	
Crocker, Wm Henry	524
Cromer, Barbara Lynn	551
Cromer, Brenda Faye	
Cromer, Durward C., Jr.	551
Cromer, Jacob P., Jr.	
Cromer, James P., Jr.	
Cromer, Tony Claire	551
Crooks, Gary F.	
Cropp, Wilson W.	105
500	
Crosby, George D.	241
481	
Crosby, Walton A.	500
Crosby, William L.	481
Crosland, Joseph E., Jr.	481
Crouch, Caren	306
500	
Crouch, Richard H.	500
Crouch, Sammy E.	105
224, 481	
Crow, Claude A., III	524
Crow, Wade C.	500
Crowe, George R.	481
Crowe, Michael Glenn	524
Crowell, John M.	
Crown, William P., Jr.	500
Crumpler, William A.	266
466	
Cueman, Glenn F.	551
Culbertson, Alice L.	551
Culbertson, Charles M.	551
Culbertson, Suzanne B.	310
Culler, Francis B.	551
Culler, Gerald L.	500
Culler, William W.	246
524	
Cullom, Joseph W.	182
264, 500	
Cullum, William O., Jr.	
Culp, John S.	500
Culp, Joseph W.	466
Culp, James Waymond	230
234, 252, 551	
Culp, Robert M.	260
419	
Culpepper, Wm Ralph	524
Culvern, Fred E., III	500
Cummings, Matthew	304
551	
Cummings, William V.	304
500	
Cunningham, John Alan	524
Cunningham, James R.	
Cunningham, Richard C.	551
Cunningham, Thomas B.	524
Cunningham, Wm R.	524
Curl, Dennis L.	500
Curlee, Thomas O., III	
Currence, Arthur J.	524
Currie, John MIchael	551
Curry, Ernest D., Jr.	551
Curry, James Coleman	278
524	
Curtis, John Duffield	524
Cutrell, John Charles	551
Cuttino, Benj H., Jr.	276
481	
Cutts, William B.	481
Cutts, Wm Edward	551
Cuzzell, Charles L.	551
Daily, Thomas Wm	551
Dales, Richard L.	441
Daley, Timothy C.	524
Dalton, Charles L.	466
Dandridge, Hubert J.	551
Dangerfield, Coleman	257
551	
Daniel, Barbara E.	
Daniel, Carroll E.	250
466	
Daniel, Ralph Wray	551
Daniel, Sanford H.	105
524	
Danieli, Mario R.	524
Danko, Dennis G.	481
Dannals, Nancy Ruth	164
310, 524	
Dannelly, Larry R.	
Dansby, David F.	551
Dantinne, David A., Jr.	524
Dantzler, Brian S.	223
264, 500	
Dantzler, Lynn Zaco	256
551	
Darby, James A.	482
Darby, James T., Jr.	
Darden, Donald E.	
Darden, Graham W.	551
Darst, Philip H.	
Dase, Lewis C.	500
Dasher, Linda Lee	551
Davenport, Harold Lee	228
524	
Davenport, Peter J.	430
Daves, Glen G.	223
500	
Davey, John R.	170
500	
Davidson, Leroy S.	551
Davies, Raymond W.	224
Davilli, Barry T.	466
Davis, Beverly Ann	524
Davis, Danny R.	500
Davis, Glenn Elliott	551
Davis, Guy William	551
Davis, Henry Clark	551
Davis, Harold E., Jr.	176
430	
Davis, Harold Richard	524
Davis, Joseph E., Jr.	551
Davis, Julius, E., III	551
Davis, James Michael	243
246, 252, 500	
Davis, James Martin	
Davis, Jas McCardell	467
Davis, Joe Myers	524
Davis, Jimmy Ray	524
Davis, James Wyman	551
Davis, Julian W.	500
Davis, Keith Ansel	524
Davis, Linda Marie	551
Davis, Leon W.	
Davis, Maynard J., Jr.	262
524	
Davis, Nellie La Dene	551
Davis, Pamela M.	524
Davis, Patrick T.	551
Davis, Pembroke W.	551
Davis, Richard C., Jr.	524
Davis, Richard D.	209
246, 441	
Davis, Richard Irving	524
Davis, Randal Milton	524
Davis, Ronald M.	455
Davis, Steven Emerson	524
Davis, Samuel L.	524
Davis, Thomas Wm., Jr.	551
Davis, William D.	500
Davison, Dexter	
Davison, Charles B.	551
Dawes Awtry S.	158
500	
Dawkins, Benjamin L.	551
Dawkins, Travis S.	500
Dawsey, Edward C.	551
Dawsey, Joseph C.	500
Day, Alan S.	
Day, Leslie L.	431
Dean, David L.	500
Dean, John L.	
Dean, Sloan Franklin	524
Dean, William D.	
Dean, William E., Jr.	500
Deanhardt, Marshall L.	243
524	
Debree, Bruce Wm	551
Dechman, Gordon H.	524
Deck, William H., Jr.	
Deem, David A.	248
467	
Deer, Wm Wayne	264
524	
Defanti, Pamela Jo	552
Deffenbaugh, Roger L.	210
218, 252, 467	
Defoster, Gary Alan	441
Defrancisco, Robert A.	524
Degear, Harry J.	500
Degen, Jerome B.	500
Degen, Philip Gregory	264
552	
Degirolamo, Nicholas	552
De Laddy, Eugene A., Jr.	482
De Land, James R., Jr.	467
Delaney, L. J., Jr.	455
Delaski, Arthur B.	500
Delaughter, Jerry G.	552
Dellinger, Richard P.	158
217, 419	
Deloach, Andrea Norma	
Deloach, Perry B.	551
Deloache, James E.	552
Deluca, Frank Richard	552
Demarest, Alan Robert	552
Demcsak, Wayne J.	500
Demelker, Charles J.	
Demori, Adriano	524
Demosthenes, John M.	276
552	
Dempsey, David G.	264
467	
Dempsey, Jones R., Jr.	552
Dempsey, Tony Ray	552
Demsey, David A.	455
Dendy, Joseph R., Jr.	482
Denison, Don E.	242
524	
Dennis, Betty Jane	552
Dennis, Robert T.	501
Denton, Henry G., Jr.	218
501	
Denton, John Gregory	552
Depass, Wm Brunson, Jr.	153
280, 524	
Depew, Wm Francis	105
524	
Derrick, Danny O.	467
Derrick, Tillman W., Jr.	501
Detwiler, David W.	228
246, 467	
Detwiler, Kenneth W.	552
Devaux, Robert E.	524
Deveaux, John P.	
Devereux, Michael J.	
DeWitt, Charles H.	524
DeWitt, Marion R., Jr.	246
501	
DeYoung, William Eric	524
Dick, James D.	441
Dickenson, Lawrence W.	552
Dickerson, Edward W.	501
Dickerson, John A.	156
220, 224, 232	
Dickinson, John A.	482
Dickson, Charles L.	524
Dickson, David G., Sr.	
Dietz, James F., III	524
Dill, Kitty Sue	501
Dill, Richard J.	
Dill, William R., Jr.	501
Dillard, Jesse F.	224
501	
Dilling, William A.	
Dilworth, Donald K.	552
Dimitri, Soterios J.	524
Dinkins, Langdon H.	431
Dinneen, John H.	228
482	
Dinwiddie, Martha R.	227
501	
Dion, Eleanor W.	163
455	
Diss, Jesse Wm	
Dixon, Bruce M.	501
Dixon, Paul Everett	552
Dixon, Russell L.	225
242, 467	
Dixon, Robert M.	501
Djuren, Ronald Wm	552
Doak, Sydney Ruth	306
524	
Dobbins, Judson D.	524
Dobbins, Martha Ann	501
Dobbins, Mary Jane	524
Dobbins, Richard G.	501
Dobbins, Stanley R.	105
272, 524	
Dobbins, Thomas E.	
Dobbins, William L., Jr.	227
264, 501	
Dobson, Heath P.	256
524	
Dobson, Robert L.	230
234, 266, 467	
Dobson, Wess MacLand	524
Dockery, Allen Ernest	552
Dodds, Cathy L.	150
152, 552	
Dodson, Richard G.	455
Dolby, Donna Louise	524
Donald, Michael E.	441
Donaldson, Emily D.	170
551	552
Donaldson, Wm Francis	552
Donato, Christopher D.	552
Donnally, Allen W.	552
Donnan, Phillip David	552
Donnelly, Robert M.	
Donohoe, Charles R.	467
Donohue, Dennis David	524
Dorey, Richard John	252
524	
Dorn, Brianna Pearl	278
552	
Dorn, John E., Jr.	501
Dorn, James Walton	552
Dorriety, Willard, Jr.	552
Doss, James A.	248
467	
Doss, Thomas Glenn	552
Dossey, Andra Ann	552
Dotson, Robert Carl	218
Doughty, Dave S.	501
Douglas, James Flinn	524
Douglas, Michael A	
Douglas, Wm Gerald	
Douglass, Floyd S., Jr.	525
Douglass, Heyward B.	222
501	
Douglass, James E.	
Douglass, James S.	525
Dover, David R.	501
Dowd, Milard Wilson	552
Dowdy, Paul Larue	552

NAME PAGE

Dowdy, Paul W. 482
Dowling, Thomas E. 501
Dowling, Thomas P. 501
Downs, Eugene A. 552
Doyle, Brian Edward 501
266
Dozier, John B. 441
Dozier, Wm. Keith 552
Drake, Benjamin E.
Drake, Clayburn B. 467
Drake, Harold Richard
Drake, Nicholas T. 467
Drakeford, Cecil M.,Jr. 153
157, 162, 221, 232, 413
431
Drayton, Charles H. Jr. 525
Dreher, Thomas D. 525
Drennan, Juddy, H. 262
501
Drennan, Robert F., Jr. 228
252, 525
Driggers, Arthur H. 552
Driggers, Thomas C. 552
Driscoll, James P. 441
Driscoll, Michael 525
Droege, Albert D. 552
Druelle, Donald O. 266
467
Drummond, James P. 262
455
Dubay, Stephen N. 501
DuBose, Edward M., Jr. 158
227, 264, 501
Dubose, Harry M. 217
238, 501
DuBose Rembert C. 419
DuBose, Tristan A. 419
Ducker, Barbara K 552
Duckett, John C.
Ducworth, George M. 552
Ducworth, John Wm. 525
Ducworth, Lyman A. 552
Ducworth, Ronnie E. 105
244, 501
Duke, Thomas W., Jr. 208
Dukes, Gene W.
Dukes, James D. 552
Dulin, Nina H. 442
Dulin, Robert M., Jr. 250
501
Dulin, Wilbur N., Jr. 304
Dumas, Charles E.
Dunaway, Albert D. 304
501
Dunbar, John Patrick 552
Duncan, Daniel E. 501
Duncan, David K. 182
501
Duncan, Evelyn D. 552
Duncan,Gary T. 552
Duncan, John F. 225
Duncan, James R., Jr. 525
Duncan, Kenneth A. 552
Duncan, Lawrence S. 552
Duncan, Robert E. 552
Duncan, Wayne Dennis 552
Dunham, Kenneth R. 467
Dunham, Roy C. 502
Dunipace, Kenneth R.
Dunlap, Frederick A. 266
Dunlap, Michael L. 552
Dunlap, Russell E., Jr.
Dunn, Cathy Virginia 552
Dunn, Kevin Joseph 552
Dunn, Wm. Acker 552
DuPre, Charles Henry 552
DuPre, Katherine L. 501
Durant, Eddie C., Jr 149
419, 152
Durant, Robert R. 304
525
Durfos, Daniel A. 238
419
Durham, Donald D. 501
Durham, Laerence B. 525
Durham, Thomas E. 482
Dutt, David G. 501
Duval, Evelyn B.
Duval, Harry S., Jr. 228
264, 525
Duvall, Ernest M. 525
Duvall, Lance A.
Duwel, Richard B.

NAME PAGE

Dworschak, Manfred 552
Dyar, Horace C. 525
Dye, Daniel Harris 552
Dye, James A. 276
482
Dyer, Samuel P. 501
Dyke, Kevin, J. 442
Dykes, G. David 525
Dykes, Tommy Collis 525
Dykstra, Kenneth Dale 525
Dyson, Joseph R. 204
217, 419
Eaddy, W
Eaddy, Winston M. 256
525
Eakes, James S. 501
Eargle, Lloyd M. 482
Earle, Edward B., Jr. 552
Earwood, Byran, D. 525
Easler, Conley, L., Jr. 501
Easler, Terry M. 267
501
Eason, Douglas Bruce 552
Eason, Sidney, L. 552
Eatmon, Donald S. 274
553
Ebenhack, David G. 419
Eck, Ronald Warren 171
553
Eckard Paul C., Jr. 250
501
Eckley, Louis D. 501
Edenfield, Allen B. 525
Edens, Dynva C. 442
Edens, Henry Curtis 553
Edens, Mary Lou W.
Edens,Stanley B. 501
Edgar, Donnie James 553
Edgar, Howard B. 553
Edgar, James Donny 553
Edgemon Dudley C.
Edgin, Gordon R. 153
220, 221, 501
Edler, Frank William 525
Edmonds, John King 525
Edmonds, Kent Allison 525
Edmonds, Robert F., Jr. 250
467
Edney, Robert M. 501
Edwards, Byron Malet 553
Edwards, Barry R. 154
221, 230, 243, 442
Edwards, Bruce R.
Edwards, Eva S. 501
Edwards, Gary Lee 553
Edwards, John D. 455
Edwards, James H. 501
Edwards, James Kelly 553
Edwards, Laura Gaye 553
Edwards, Marjorie A
Edwards, Michael C. 553
Edwards, Mary Lang O.
Edwards, Marvin Snead 553
Edwards, Marshall W. 525
Edwards, Neal W. 482
Edwards, Richard L. 501
Edwards, Steve Radley 525
Edwards, Thomas B. 553
Edwards, Wm. Gary 553
Edwards, Wilma Jean 553
Edwards, Wm. Norris 553
Egger, Beverly 553
Eggers, John L.
Eggers, Katherine C. 243
553
Ehnat, George Donald 553
Eidson, Wesley D. 105
501
Eisenbrey, Ian Frazer 525
Eisenmann, James C. 501
Eismann, Marianne 525
Elder Lloyd Linwood 553
Eldridge, Roy C., Jr. 164
264, 289, 519, 525
Ellefson, Craig D. 553
Ellefson, Clark E. 252
553
Ellefson, Lawrence B.
Ellenberg, John F., Jr. 153
221, 232, 495, 501
Ellenburg, Charles H. 105
455
Ellenburg, Marika Ann 525

NAME PAGE

Ellenburg, Ralph M., Jr.
Ellers, John C.
Ellers, Kathryn L.
Ellicott, James H. 482
Elliott, Heyward D. 501
Elliott, John E. 501
Elliott, James V.
Elliott, Roger Neale 553
Ellis, Carole 525
Ellis, Chandler
Ellis, Irving L, Jr.
Ellis, Leroy D. 553
Ellis, James J., Jr. 553
Ellis, Kenneth Jay 553
Ellis, Philip Anthony
Ellis, Robert E., Jr. 501
Ellis, Ronald L. 501
Ellis, Wm. Henry N., Jr. 553
Ellison, Curtis H. 553
Ellison, Daniel R. 274
553
Ellison, Frederick S. 553
Elmore, Larry Earl 553
Elrod, James H. Jr. 501
Elrod, Robert H.
Elrod, William H. 553
Elsey, John I.
Elvington, Boyd B. 105
525
Ely, Pamela Jean 419
Embler, Johnny M. 501
Emerson, Shelley 525
English, Linda Ann 525
English, Thomas H., Jr. 104
Engram, James W. 482
Engstrom, Gary W. 482
Enis, Sam J., Jr. 304
501
Enslen, John E. 84
501
Entrekin, Lamar H. 262
501
Enzor, Gregory S. 553
Eppes, Kitty E. 553
Eppes, Richard Earl 553
Epps, David E., Jr. 281
419
Epps, James W.
Epps, Philip O. 258
419
Epps, Robert Earl 525
Epps, Robert F., III
Erter, Jack W., Jr. 160
232, 413, 482
Ervin, Robert D. 467
Ervin, Samuel J., Jr. 482
Erwin, Elwood A. 553
Erwin, William T.
Eskew, Elliott Benton 525
Eskew, Jerry Dale 525
Estes, Arthur George 218
525
Estes, Boyce Tyndall 525
Etheredge, William M. 176
502
Ethredge, Charles D. 502
Evanitsky, John Jr. 553
Evans, Frances Marie 525
Evans, James E., Jr. 553
Evans, Joseph E.
Evans, James H. 482
Evans, Michael Eugene 525
553
Evans, Michael Eugene 525
553
Evans, Noel David
Evans, Paula
Evans, Pamella D. 502
Evans, Paul Sherman 525
Evans, Richard B.
Evans Wm. Douglas 170
525
Evans, Wm. Edmund 553
Evans, William F., Jr.
Evans, Wallace R., III 525
Evatt, Willie T., Jr. 442
Everett, Peter Wilson 525
Everette, Johnny S. 553
Ewan, David Scott 553
Ewan, Kenneth Marvin 525
Ewell, Robert N. 230
442
Eyler, Richard Wm. 553

NAME PAGE

Eaell, William B., Jr.
Fabian, George T. 227
502
Facciolo, Michael F. 232
Fadeley, Charles, F., Jr. 525
Faer, Michael James 264
525
Fagan, Bernard C. 502
Fairey, John K., Jr. 553
Fairey, Lyle W., Jr. 306
502
Fairey, Nancy Kenyon 242
Fairey, Philip W. 502
Fairey, Robert James 267
553
Fallon, Craig R. 467
Falls, Duane L. 226
502
Fambrough, Joseph T. 502
Fant, William Boyd 553
Farmer, Calvin L. 276
502
Farmer, Michael C. 482
Farmer, Travis L. 502
Farnell, Edwin A. 442
Fasinski, Robert F. 553
Faulkenberry, James L. 525
Faulkner, James R. 262
525
Faust, William D. 225
467
Faust, Winston E. 242
Fay, Margaret Anne 190
525
Fedder, Michael S. 553
Fedele, Raymond S. 271
455
Federline, Betty R.
Federline, John G. 467
Feige, Hans C. 278
283, 482
Feinberg, Marc Morris 274
553
Felton,Glenn Patrick 246
525
Fennell, Herbert P. 482
Fennell, Ralph C., Jr. 525
Ferguson, Charles P. 525
Ferguson, Daniel L. 467
Ferguson, Irby W., Jr. 525
Ferguson, James A., Jr. 502
Ferguson, Thomas W. 502
Ferguson, Wm. Franklin 553
Fernandez, Paul D. 442
Ferrell, Thomas L.
Ferrell, Wanda R.
Ferry, Paul A. 525
Fessler, Richard G. 228
246, 502
Fewell, Joan C. 306
502
Fewell, Joseph E., Jr. 553
Ficken, Lewis Mobley 553
Fickling, Joseph D. 502
Field, Ebb H. 502
Fields, Gary Preston 553
Fields, Jackson E., Jr. 482
Fields, James Payton 525
Fife, Jane Lee 502
Figueroa, Ronald E. 243
525
Fillyaw, Richard B. 553
Fincher, Grover M., Jr. 553
Finison, David Holt 553
Finkelstein, George E. 502
Finley, Gene A. J. 482
Finley, James A. 246
442
Finley, Janice Faye 553
Finley, Jerry Leon 525
Finley, Margaret J. 525
Finley, Wm. Gary 553
Finn, Timothy P. 482
Finney, Mary Jan 554
Fins, Vikary E. 502
Fischetti, David C. 467
Fisher, Fred Ronald 554
Fisher, Frank A. 554
Fisher, Lawrence J.
Fisher, Wayne B. 482
Fisher, Wm. Joseph, Jr. 554
Fitchett, Robert W. 525
Fitts, Thomas M. 502

NAME PAGE

Flannagan, Charles N. 554
Flannery, Robert E.
Fleenor, Ernest B. 554
Fleetwood, Carlton G. 501
Fleetwood, Phillip H. 554
Fleming, David Byrne 525
Fleming, Meredith Ann 554
Fleming, Mack J.
Fleming, Tommy Joe 26
554
Fleming, Wm. Herbert 554
Fletcher, Barry Lewis 526
Fletcher, Donald H. 554
Fletcher, George R., Jr.
Fletcher, Nicholas 26
502
Fletcher, Richard P. 20
253, 467
Flint, Kenneth R. 55
Flitter, Carole R. 27
554
Flood, Augustus MCD 55
Florence, Peyton B. 48
Flow, Claude L, III 18
267, 526
Flowers, Lee M., Jr. 55
Floyd, Emily Cain 52
Floyd, Jonathan B. 50
Floyd, James C. 44
Floyd, James E. 50
Floyd, John R., Jr. 46
Floyd, John Wilson 55
Floyd, Larry Dwight 52
Floyd, Marion Ralph 55
Floyd, Stephen C., III 52
Flynn, John M. 22
442
Folk, Betty Cheryl 27
554
Folk, Harold W. 50
Folkman, Robert Wm., Jr. 55
Follette, Jerry M. 52
Folsom, John Chapin 52
Folsom, James Felton 48
Fontaine, Andre G. 43
Foote, John Stevens 55
Forbes, Joseph J. 24
502
Forbes, Michael R.
Forbes, Robert Eugene 28
258, 554
Ford, Benjamin F., Jr. 24
526
Ford, Dennis L. 28
502
Ford, Jerry C., III
Ford, Larry Bruce 55
Ford, Robert H. 41
Ford, Robert M., Jr. 25
554
Ford, William J., Jr. 25
502
Ford, Zenas Waldo, III 52
Fore, Donald Bruce 55
Forrest, John Michael 52
Forrester, Gwin H. 55
Forrester, Lindsay J.
Forsberg, Charles A.
Forte, Frederick F.
Fortson, Joda F. 24
468
Forwood, Peter J. 55
Fosky, Peter L. 26
420
Foster, Charles D. 55
Foster, Daniel D. 55
Foster, Joseph C., Jr. 55
Foster, James E., Jr. 15
1 152, 526
Foster, Michael W. 50
Foster, Richard H., Jr.
Foster, Willard R. 55
Foushee, Douglas R. 55
Fowler, Derrill R. 26
468
Fowler, James A 4
Fowler, Johnny J., Jr. 55
Fowler, Linda S. 44
Fowler, Mary Ann
Fowler, Michael H. 27
502
Fowler, Michael W. 50
Fowler, Peggy G. 44

NAME PAGE

Fowler, Ronald H.
Fowler, Ronnie Wayne 554
Fowler, William E., Jr. 526
Fox, Arthur K. 502
Fox, Cheryl Smoak 526
Fox, James Richard 554
Fox, Thereodore C., III 304
468
oxworth, Cecil E., Jr. 554
Foy, James R. 261
502
Foy, Louis F., Jr. 304
Foy, Patterson W., Jr. 554
raker, John R.
raley, Delano V. 272
502
ralick, John D. 253
468
rampton, Edmund G., Jr. 289
420
rance, Thomas N., Jr. 554
ranceschi, Gary 228
232, 431
rancis, Jamile J., Jr. 161
502
rancis, Russell E. 420
rank, John H., III 502
rank, Jeffrey W. 502
rank, Richard E. 267
468
ranke, Bethany S. 526
ranklin, Alan R. 223
502
raser, Stephen D. 502
rederic, James C., Jr.
rederick, Wm. John 554
rederiksen, John E. 188
267, 468
ree, Wm. Jackson 554
reeland, James R.
reeman, Chris R.
reeman, Gail Scurry
reeman, Harry W., Jr.
reeman, John W. 264
442
reeman, Laura F.
reeman, Otis Dwain 554
reeman, Stanley Ray 526
reit, Edward E., Jr. 502
reit, Julia Melville 455
rench, Ralph W. 442
rey, Robert D., Jr. 431
rick, Juanita K. D. 442
rick, Marion Edward 526
rick, Robert Pierce 554
riederich, Rudolf O.
ripp, Harriet A. 502
roemming, Martha E. 554
roneberger, Charles 554
rost, Donald C., Jr. 188
205, 502
ry, Daniel L. 502
rye, Benjamin H. 554
ugiel, Frederick T. 554
ulcher, Priscilla K.
uller, Charles T., Jr. 502
ulmer, Donald C. 267
502
ulmer, Elton T. 502
ulmer, John B. 502
ulmer, Johnny H. 105
502
ulmer, John L., Jr. 304
526
ulmer, Michael Henry 526
underburk, Jerry E. 526
underburk, Mary R. 502
utch, Charles P. 554
addy, Colonel J., Jr. 228
526
age, George Wm.. III 554
agnon Richard Paul 526
ailey, Stanley Dean 554
aillard, George W. 502
aines, William Henry 526
aither, Thomas K., Jr. 262
502
ales, Stephen E. 554
algoci,. Cheryl R. 508
allagher, Eileen B. 455
allagher, Frank P.
allimore, Patsy I 431
alloway, David R. 554

NAME PAGE

Galloway, Raymond L. 526
Gambill, Thomas G. 526
Gamble, Alex G., III 250
468
Gamble, Robert O
Gambrell, Dan Henry 554
Gambrell, John W. 240
273, 502
Gambrell, Margaret Y.
Gambrell, Robert P. 272
420
Gambrell, Sherry Beth 526
Gambrell, William A. 502
Gambrell, William G. 468
Gandy, Ernest Lerand 526
Gandy, Phillip H. 502
Gangemi, David J. 217
502
Ganter, Willard W.
Gantt, Robert D. 269
502
Gantt, Steven Amos 526
Garbelman, Henry A. 218
278, 431
Garber, Darrell Henry 554
Garces, Robert Daniel
Garcia, Carlos J.
Gardner, Ashley C. 554
Gardner, Carl Ray 554
Gardner, Donald A.
Gardner, Harry Daunn 554
Gardner, Harrell Lee 264
526
Gardner, Katherine M.
Gardner, Leland C. 468
Gardner, Robert L. 222
442
Gardner, Richard O, Jr. 526
Gardner, Richard W. 526
Garick,Richard L. 105
276, 483
Garland, Eric Koester
Garland, Wayne R. 502
Garner, Foster M. 526
Garner, Ronald W. 230
431
Garner, Tommy Payton 554
Garnett, Stanford T. 229
526
Garofalo, Joseph F.
Garren, Frank G.
Garrett, Claude N. 442
Garrett, Frank M., Jr. 554
Garrett, Kirsten M. 455
Garrett, Thomas A. 554
Garrett, Thomas G. 526
Garrett, Thomas Roy 276
526
Garrett, William M. 554
Garris, Richard M. 503
Garrison, David Lee 455
Garrison, David W. 271
555
Garrison, Frank W. 555
Garrison, Janet K. 306
503
Garthe, James Warren 252
555
Gartland, Kevin H. 250
502
Garvin, Wm. Horton 526
Gary, Albert V., Jr. 503
Gary, Bobbie Lynne 555
Gaskins, Jesse Henry 526
Gaskins, Richard N. 555
Gassaway, Fred 146
154, 204, 217, 238
257, 289, 420
Gatch, Charles R.
Gatlin, Milton A. 503
Gault, Hugh L. 503
Gault, John M., III 503
Gay, Alex H., III 468
Gay, Ben A.
Gay, DAvid N. 210
253, 468
Gaydon, Douglas M.
Geddings, Donald S. 555
Gedris,William R.
Geeslin, John Warren 555
Geisel, Paul Thomas 281
555
Gentry, Curtis Cecil 555

NAME PAGE

Gentry, Johnny S. 503
Gentry, Richard H. 227
243, 503
George, Suzanne 274
555
George, William A. 253
468
Georgeo, Alexandra 147
555
Georgeo, Evangeline B. 163
309, 442
Gerhold, Gary E.
Geronimos, Michael G. 555
Gerwig, Richard E. 555
Gestrich Wm. J., Jr. 442
Gettys, Nicholas P. 503
Getzen, Phillip M. 526
Ghent, Lawrence W. 555
Giaimo, Robert Mario 555
Gibbons, Ernest W. 468
Gibbons, Thermon L., Jr. 468
Gibert, Mary S. S. 442
Gibson, Carlis R. 483
Gibson, Charles W. 503
Gibson, Nelson K. 442
Gibson, Phillip Gary 555
Gibson, Thomas Alan 526
Gibson, Wm. Ralph 526
Gibson, Wayne W. 271
455
Giegerich, Gary J. 503
Gilbert, Bob D., Jr. 526
Gilbert, Harold E. 503
Gilbert, Richard A., Jr. 304
526
Gilbert, William H., Jr. 503
Gilbert, Wm. Paul 326
Gilbertson, Bruce H. 555
Gilchrist, Wm. Poster 243
555
Gilden, John Douglas 526
Giles, Joh Ashford 526
Gill, Jo Ellen 503
Gillespie, Bruce A. 526
Gillespie, William C.
Gilliam, Henry C., Jr.
Gilliam,H. David, Jr. 254
274, 526
Gilliard, Benny E. 483
Gilliland, Jack E., Jr. 526
Gillingham, Edwin F. 555
Gilmore, John Horace
Gilpin, Richard B., Jr. 503
Gilreath, Ann Terry 503
Gilreath, James F., Jr. 238
246, 503
Gilreath, Susan Jay 555
Gilstrap, Constance L. 306
503
Gilstrap, David G. 555
Gilstrap, Oscar J. 503
Gilstrap, Robert L. 555
Ginn, Wilbur N. 199
503
Girard, Daniel M. 555
Gist, Robert Wylie, Jr. 555
Giunta, Ross Edward 555
Gladden, William P.
Glasgow, Charles C. 555
Glass, Ronald W. 230
Glazener, Gaye S. 526
Glazener, William E. 243
503
Gleason, Delno R. 468
Gleaton, Cuthbert S. 158
455
Gleaton, Perrin T. 483
Glen, Jonathan C. 264
442
Glen, Susan P. 246
310, 526
Glenn, Albert E., Jr. 555
Glenn, Adrian J. 468
Glenn, Charles Jeter 555
Glenn, Edith Anne 555
Glenn, Janet Bowman 563
Glenn, Jerry C. 420
Glenn, James Nelson 555
Glenn, John W. 503
Glenn, Lillian Brown 555
Glenn, Ronald E. 555
Glenn, Robert M., Jr. 468
Glenn, Samuel A. 503

NAME PAGE

Glenn, William K., Jr. 503
Glenn, Wadley, Raoul 555
Glinn, John Arkell 555
Glymph, David S. 170
526
Godbold, Asa S. 431
Godbold, Eben Dudley 555
Godfrey, Daniel K. 483
Godfrey, Moultrie R. 150
555
Godsey, Charles D. 503
Goebel, Catherine A. 443
Goeller, Joseph G. 526
Goff, Phillip C. 503
Goforth, Harry B., Jr. 431
Goforth Thomas M. 503
Golderer, Harry C., Jr.
Goldfarb, Alan 503
Goldman, Mark Harris 151
170, 526
Goldstein, Lawrence O. 240
483
Goldstein, Lewis W. 304
503
Golightly, Donald E. 431
Golightly, William L.
Goller, James R. 555
Golly, David Herbert 555
Gooden, Garland, G., Jr. 174
443
Gooden, Jack Kelly 556
Gooding, Charles H. 229
246, 526
Gooding, Richard W. 556
Goodman, Irwin 264
503
Goodman, Merritt R., Jr. 503
Goodson, Robert H., Jr. 503
Gordon, Chester D.
Gordon, James T., Jr. 556
Gordon, Lucille C. 309
526
Gordon, Rudolph Giles
Gordon, Tommie Lee 555
Gordon, Wm. Eddie 555
Gore, Aubrey J., Jr. 105
304, 420
Gore, Donald McCrae 555
Gore, George A. 150
152, 503
Gore, George E., Jr. 455
Goshorn, Robert D. 503
Gott, Walter Edward 443
Gottschalk, Robert B.
Gough, Michael R. 555
Graab, George Allen 267
526
Grace, Kenneth B., Jr 443
Grace, Ronald D.
Graef, Stephen Paul
Graham, Allison Edgar 555
Graham, Austin R. 555
Graham, Betty Joyce 238
526
Graham, Charles A., Jr.
Graham, Joseph B., Jr.
Graham, John MacD. 431
Graham, Kathleen E.
Graham, Michael H.
Graham, Michael M. 555
Graham, Robert A. 289
420
Graham, Richard Lee 276
555
Gramling, Andrew C. 555
Gramling, Cynthia K. 526
Granger, Larry J. 526
Grant, Barbara A. 1 420
Grant, Clayton
Grant, Douglas H. 563
Grant, Kenneth Dalton
Grant, Haskell Edgar 555
Grant, Jimmy Dale 555
Grant, Joseph R. 555
Grant, Larry F. 483
Grant, Philip H. 443
Grant, Terry Gene 555
Grantham, Herbert 555
Grant, Walter Timothy 555
Graves, Alfred A., Jr.
Graves, John Herbert 526
Gray, Asa M. 555
Gray, Charles B.

NAME PAGE

Grya, Donald Edward
Gray, Georgette H.
Gray, George A. 555
Gray, George Marvin 555
Gray, James Alton 555
Gray, Jerry Carroll 527
Gray, John Francis 527
Gray, Ronald Eugene 527
Gray, Susan, Williams 443
Gray, Willis Henry
Grayson, Wm. James 105
527
Green, Benjamin H. 527
Green, Clarence R.
Green, David C. 555
Green, David Leroy 555
Green, Jerry B. 555
Green, John Warren 555
Green, Leslie S. 527
Greene, CArlton W. 555
Greene, David B. 227
229, 230, 443
Greene, Edward J. 218
503
Greene, Edward N. 555
Greene, Roy T. 527
Greene, Woodrow P.
Greenfield, Patricia 503
Greening, Richard M.
Greenough, Susan H. 527
Greenwood, James M.
Greer, Gary James 556
Greer, James Rembert 556
Greer, Larry E.
Gregg, Danny Earl 556
Gregorie, Edmund B. 555
Gregorie, Ferdinand 527
Gregory, Charles R. 503
Gregory, Edward Howe 503
240
Gregory, Wesley W., Jr.
Gregory, William W. 230
503
Gresham, Warren W. 222
503
Grey, Thomas Woolard
Grieve, Thomas W., Jr. 503
Grieves, Colin George
Griffin, Alan Darryl 556
Griffin, Barbara J.
Griffin, Herman O. 503
Griffin, James T. 527
Griffin, Robert L., III
Griffin, Randall P. 555
Griffin, Raija N. 556
Griffith, John David 556
Griggs, James M. 556
Griggs, Howard R. 555
Griggs, Wm. Michael 304
527
Grimes, Thomas E., III 182
503
Grimsley, Charles T. 527
Grimstead, Richard L.
Grissom, Alan R.
Grissom, Jonas N., Jr.
Grizzle, Thomas A. 253
468
Grochowski, John M. 527
Grooms, Ronald W. 527
Groover, Robert B.
Groover, Steven Allen 555
Grosvenor, Richard B. 555
Grosz, Gregory Kurt 555
Grubbs, Earl H. 271
483
Grubbs, John G., Jr. 273
483
Grubbs, John R.
Gruber, William C. 503
Grundy, Edward C. 555
Gruver, Jon Jeffrey 527
Gruwell, Jeffrey M. 527
Guerreri, Robert M. 443
Guerry, John Calhoun 527
Guest, Charles L. 468
Guest, John Frank 527
Guillot, Edgar Raoul
Gulledge, James A., III 503
Gully, James H. 556
Gumphrey, Edward P., Jr. 527
Gunnels, Dan K. 105
455

NAME PAGE

Gunter, Barbara Ann 556
Gunter, Robert B., Jr. 503
Guthrie, Helen Carol

Haarsgaard, Robert E. 527
Haas, John Michael 556
Hadden, Larry Earle 556
Haddock, Arthur Lee 556
Haddock, Richard B. 527
Haddon, Alecia Ann 556
Haddon, Alice Marie 556
Haden, Glen S. 503
Haeberle, Carl E., III 527
Haene, Thomas Walter 527
Hager, Ira V. 502
Hager, Richard A., II 527
Hagood, George B., III 556
Hahn, Henry T. 238
261, 503
Haigler, Herbert H. 272
556
Haile, Linda Jennifer 527
Hair, Carl M., Jr. 527
Hair, Jay D. 202
221, 289
Hair, Oleta, Bigbie 527
Haire, Dennis Warren
527
Hairston, Norma J. 443
Halberg, Michael R.
Haledjian, Dean A. 105
503
Hall, Archibald Bruce 503
Hall, David Fogg, Jr. 556
Hall, David Newberry 556
Hall, Harriet Ann 556
Hall, Harry Vern 527
Hall, James Edwin 556
Hall, Kenneth E. 527
Hall, Larry Lionell 170
527
Hall, Roger O. 468
Hall, Thomas E. 218
483
Hall, Tommy M. 503
Hall, Wm. Allen 556
Hall, Wm. Preston 556
Hall, Wm. Woodward, Jr.
Hallman, Beaufort C. 503
Hallman, Velma Ann 503
Hallums, Dolly Marie 556
Haltiwanger, Dennis N. 503
Hambright, Joe L., Jr. 527
Hambright, Robert B. 253
503
Hamer, James Michael 556
Hamilton, Eugene R. 527
Hamilton, Norman B. 556
Hamilton, William M. 503
Hammond, Jacqueline C. 556
Hammond, James H. 420
Hammond, Wm. Huff 556
Hamrick, John M., Jr.
Han, Julie
Hanahan, James Ross 556
Hancock, Elizabeth C. 556
Hancick, Marion E. II 253
468
Hancock, Pelham 306
527
Hancock, Walter A., Jr. 556
Hand, George E. 256
503
Handegan, Eugene T. 420
Handy, Donald Ray 242
527
Hane, Artemas P., Jr. 420
Hanes, Clyde W., Jr. 504
Haney, Donald L.
Haney, James T.
Haney, Mary Trout
Hankins, Sidney I., III 504
Hanks, Robert Lee 556
Hanna, Gail Louise 527
Hanna, Kathryn S. 309
443
Hanna, Richard Wayne 264
527
Hannah, Benjamin T., Jr. 527
Hannah, James W. 246
504
Hansen, David M. 218
504

NAME PAGE

Hanzel, John F. 556
Harbin, Charles M. 253
504
Harbort, Hugh V. 504
Harchetts, Michael J. 527
Hardaway, Caroline C 504
Hardaway, Robert W.
Hardee, Gene Eldred 556
Hardee, William P.
Hardie, Wade 227
504
Hardigree, Foster S. 276
483
Hardin, David L. 504
Hardin, Donald Steve 556
Hardin, Ian Russell
Hardin, Ferris H.
Harding, Gregory Lynn 527
Hardister, Charles D. 468
Hardwick, Carson V. 455
Hardy, Haskell David 527
Hargrove, Reginald G. 289
504
Hargrove, Thomas H. 556
Harkins, Daniel F. 527
Harley, James H.
Harmon, Frances N. 504
Harmon, Jerel Dean 261
556
Harmon, Leon Carroll 556
Harness, Connie Clyde
Harper, Bernard Caleb 556
Harper, Donald A. 483
Harper, Hayne P. 527
Harper, Lawrence O. 556
Harper, Rebecca H.
Harper, Stiles Mikell 260
420
Harpootlian, Richard 170
171, 281, 527
Harrell, Frances M. 170
556
Harrell, Joe Selvin 556
Harrell, Kathy Gail 443
Harrell, Morgan R. 527
Harrell, Raymond D. 556
Harrelson, Louie Wm. 105
527
Harrelson, Thomas O. 527
Harrington, Rudolph C. 226
264, 504
Harris, Christopher P. 527
Harris, David C. 504
Harris, Ettie Jeanne
Harris, Howard Roy
Harris, James W., Jr.
Harris, Myra Dale
Harris, Michael P. 556
Harris, Robert Arthur 151
232, 527
Harris, Robert H., Jr. 84
504
Harrison, Charles W. 556
Harrison, George M. 281
556
Harrison, Harold H., Jr. 483
Harritos, Harry C. 431
Harrower, Jack S. 149
152, 155, 186, 221
233, 253, 468
Harrower, Steven J. 557
Harry, Billie Ann 527
Harry, Oscar J. 271
455
Hart, Henry Grady, Jr. 527
Hart, Larry C. 468
Hart, Martha Elaine 306
527
Hart, Richard M. 557
Hart, Sandra L. 504
Harte, Suzanne E. 527
Harter, Joan Dianne 527
Hartley, John D. 161
431
Hartley, Robert Mann 267
527
Hartline, Charles R. 527
Hartling, Edward Wm. 527
Hartman, Robert D. 557
Hartnett, John F. 271
455
Hartzler, Mary Lenoir 557
Hartzog, James V. 557

NAME PAGE

Hartzog, Sherry Lee 557
Harvey, Aaron 278
527
Harvey, Alton Lester 557
Harvey, Bruce Randall 105
527
Harvey, Harlock W., III 469
Haselden, Alford 557
Haselden, Emory D. 443
Hash, Thomas F. 504[
Hass, Jane Watson 164
310, 528
Hasselback, Robert H. 557
Hasskamp, Wm Hartman 557
Hasslinger, Mark E. 229
431
Hastings, Michael R. 528
Hasty, Leonard J., Jr.
Hasty, Stephen Thomas 528
Hatchell, Charles D. 557
Hatchell, Rodger F. 229
528
Hathazy, Ronald J. 504
Hauseman, David N. 504
Haw, Elizabeth M.
Haw, Larry S., Jr.
Hawkins, Ethel J. 557
Hawkins, Fletcher G. 528
Hawkins, Frank G. 528
Hawkins, Hellen F. 504
Hawkins, Lola Head
Hawkins, Margaret L. 528
Hawkins, Phillip Lane 528
Hawkins, Patrick Ryan 443
Hawkins, Sandra Lou 557
Hawkins, William C., Jr. 455
Hawthorne, Jeffrey L. 504
Hay, James H. 267
528
Hayden, Wm Henry 557
Hayes, Barbara J. 310
Hayes, Joseph Trus 557
Hayes, Kenneth Bruce 528
Hayes, Linda Elaine 557
Hayes, Lera Olivia
Hayes, Mary Alice J.
Hayes, Michael A. 557
Hayes, Roger D. 105
455
Hayes, Rueben K.
Hayes, Stephen J. 246
Hayes, Terry Ann 528
Hayes, Thomas R. 469
Haythorne, Douglas K. 504
Haywood, Jamie L. 274
557
Hazelwood, Rober M. 483
Head, Ernest Franklin 557
Head, James D., III 504
Heath, Richard E., Jr. 264
443
Heath, Wayne H. 304
443
Heath, Wm Michael 557
Heaton, Malcolm E. 557
Heck, Charles C. 557
Heffner, Danny Earl 557
Heffron, Michael T. 557
Hefner, Larry D.
Heggood, Susan Dale 242
557
Hehn, Jonathan Marcus 557
Heins, August Erwin 557
Heintz, Keith F. 504
Helfer, Erika A. 504
Heller, Donald R. 504
Heller, Patricia A. 504
Hellwig, Ellen P.
Helms, James Mark 528
Helms, James W., Jr.
Helms, Richard Joe 557
Helsing, Erick R. 557
Hemphill, John A. 431
Hemphill, James C., IV 528
Henderson, Cheryl E.
Henderson, C. Warren
Henderson, Donald C.
Henderson, James A. 443
528
Henderson, Jas Eldon
Henderson, Lykes S., Jr. 224
276
Henderson, Leonard T. 528

NAME PAGE

Henderson, Richard C. 528
Henderson, Robert R. 248
469
Henderson, Ronald T. 557
Henderson, Thomas R. 528
Henderson, Van Lloyd 528
Henderson, Wm Steve 557
Hendricks, George B. 557
Hendricks, James R., Jr. 204
229, 230, 234, 250, 469
Hendricks, Phil Lamar 557
Hendricks, Robert V.
Hendricks, Stephen E. 222
557
Hendrix, Charles M. 274
281, 557
Hendrix, James David 241
557
Hendrix, James E.
Hendrix, Leon J., Jr.
Hendrix, Ralph McC. 528
Hendrix, William J.
Hendrix, William T., Jr. 254
Henkel, Richard Ellis 557
Henley, George C. 420
Henne, Edward C., Jr. 246
469
Henning, Robert A. 250
504
Henriksen, Forrest A. 557
Henrikson, Stephen B. 557
Henrikson, Thomas A. 528
Henry, Dale Ronald 557
Henry, Dickey S. 557
Hensel, John L., Jr. 557
Henson, Carl Edwin 557
Herbster, Paul F., Jr. 528
Herlong, Dan Michael 557
Herndon, Samuel Leroy 528
Heron, William M. 528
Herrin, Ronald T.
Herrington, Edwin F. 229
528
Herron, Howard M. 246
279, 504
Hershberger, Ray M. 528
Hertz, Bruce D.
Hesse, Gordon L. 504
Hester, John David 557
Hester, Milton Steven 557
Heverley, Robert Linn 528
Heyn, Christopher D. 557
Heyward, James E., Jr. 504
Hiatt, Alan Berry 504
Hickman, Darryl Ross 557
Hicks, Donald C. 557
Hicks, Danny Oscar 557
Hicks, Lewis W. 455
Hicks, Nancy L. 557
Hicks, Ransom J. 248
Higgins, Donald H.
Higgins, Eugene F. 557
Hightower, John D., Jr. 528
Hightower, Judson R.
Hildebrand, Wm Guy 557
Hill, Christopher C. 557
Hill, David R. 455
Hill, Donald R.
Hill, Garth Lee, Jr. 528
Hill, Gary M. 504
Hill, Gerald William 528
Hill, James A., Jr. 557
Hill, Joseph Eugene 528
Hills, James M., Jr. 528
Hill, James R., Jr.
Hill, John Sylvester 528
Hill, Thomas M. 504
Hilley, John Robert
Hillyer, Michael J. 469
Hilsman, David L. 420
Hilton, George B.
Himmel, Ronald Gene 557
Hind, John K. 224
Hindman, Donald L. 225
Hindman, Joan Maurene 310
528
Hines, Kenneth F. 504
Hinkel, Dale Owen 528
Hinson, Albert A. 262
456
Hinson, Clinton R. 105
187, 504
Hinson, James R.

NAME PAGE

Hinson, Joseph T., Jr. 443
Hinson, Stephen L. 105
504
Hinson, William R.
Hinton, Rodger F. 557
Hipp, Charles R., Jr. 504
Hipp, Tommy C. 431
Hiser, Frederick L, Jr. 105
528
Hixon, George C., Jr. 469
Hixson, Stephen L. 504
Hlubb, Paul F., Jr. 281
528
Hoag, John R. 155
202, 221, 233, 443
Hobbs, Allen M.
Hobbs, Curtis Leslie 557
Hobbs, Oswald T., Jr. 151
264, 528
Hockenberry, Mary L. 260
558
Hodge, Jerry W. 558
Hodges, Allen Hardy 170
171, 218, 528
Hodges, Joseph P., Jr. 528
Hodgson, Elizabeth W.
Hodgson, Joseph R., Jr. 152
Hoefer, Joel M. 558
Hoffman, Sara Ann 558
Hoffman, Van B. 258
420
Hoffmeyer, George H. T. 504
Hoffmeyer, Louis Y. 528
Hogan, Curtis S., Jr. 558
Hogan, David Wayne 558
Hogg, Ronald J. 504
Holbrook, David M. 261
304
Holcombe, Claude Delk 558
Holcombe, James O. 504
Holcombe, James Roy 504
Holcombe, Perry Dean 528
Holcombe, Susan G. 558
Holden, Sandra Alicia 147
558
Holden, Wm Lee, Jr. 558
Holder, William D. 246
469
Holladay, Charles H. 226
504
Holland, Charles R. 504
Holland, Edward J., Jr. 528
Holland, Lyman L.
Holland, Max G.
Holland, William R. 420
Holle, Wm Frederick 528
Holleman, Laurie Anne 283
558
Holliday, David M. 558
Holliday, Edward P. 504
Holliday, Elaine R. 504
Holliday, Wm S., Jr. 504
Hollister, John W., III 528
Holloway, David A. 558
Holloway, Lee Otis 528
Holman, David O. 150
264, 504
Holman, Frank K., III 504
Holman, James R.
Holmes, Billy Joe
Holmes, Christopher 558
Holmes, Charles M. 528
Holmes, Danny D.
Holmes, David M. 277
558
Holmes, Stewart M. 304
Holmes, Velda C. 558
Holshouser, H. L., Jr.
Holst, Leon T., Jr.
Holstein, Thomas D. 272
528
Holton, Mary S. 281
504
Holzshu, Paul M. 558
Homan, Billy Bert 222
558
Hood, James D. 504
Hood, Patricia L. 558
Hood, Wm David 558
Hook, Charles R. 105
443
Hooks, Robert B., Jr. 528
Hooper, George Lee 558

NAME PAGE

Hope, Robert E., Jr. 504 279
Hopkins, John G., Jr. 558
Hopper, Henry Lee 558
Hopper, Horace R. 431
Hopper, Junius S. 528
Horne, Daniel Cletus 528 262
Horne, Eleanor Diane 528
Horres, John Jacob 558 274
Horres, Donald James 558
Horton, John A., III
Horton, John C. 230, 504 223
Horton, Michael Lee 528 246
Horton, Paul M. 420
Horton, Roy Ernest 528 247
Hostetler, John H. 456 105
Hotinger, Suzanne 528 309
Houck, Bates Riley 528
Houck, Charles H.
Houck, Sanford, Jr. 504
Householder, R. S., Jr. 456
Houseman, Robert W. 528
Houston, Charles I., Jr. 504
Houston, Terry D.
Houx, Phyllis Irene 528
Howard, Beverly E., Jr.
Howard, Charles R., Jr. 528
Howard, Debby Ann 558
Howard, Harry H., III 528
Howard, Michael R. 277
Howard, Norman A. 558
Howard, Stephen G. 504
Howard, Walter T. 469
Howell, George D. 504
Howell, John R., Jr. 504
Howell, William H. 505
Howes, Howard R. 505
Howle, Calvin Tycho 558
Hubbard, Greer C. 528
Hubbard, Julius C., III 505 218
Hubbard, H. Susan 223, 558 147
Hubbard, Stuart Jay 558
Huckabay, David A. 420 272
Huckaby, Charles B. 505 250
Huckaby, James W. 505
Hudgens, Anna Ruth 558 274
Hudgens, Barbara Ann 505
Hudgens, James M. 456 158
Hudgins, Thomas E. 558
Hudson, Calvin L.
Hudson, Larry Paul 529
Hudson, M. Elizabeth 443 306
Hudson, Mark Richards 529
Hudson, Richard H.
Huey, Cleveland A. 505
Huey, Cecil O., Jr.
Huff, David E.
Huff, James D., Jr. 505
Huff, James Wallace 529
Huff, Randolph B.
Huff, Raymond T. 529
Huffman, James R. 505
Huffman, Larry Ronald 505
Huffstetler, Curtis S. 505 274
Huggins, Charles W. 558 281
Huggins, Hugh L. 420
Huggins, Larry Bruce 529
Hughes, Buddy L. 238, 261, 420 217
Hughes, Edward M. 558
Hughes, George M. 443 243
Hughes, John C.
Hughes, Jerry Wayne 558
Hughes, Mary C. 528
Hughes, Randy P. 558
Hughes, Russell R.

Hughes, William M. 505
Hughes, Warden W. 529
Hughey, Marlene T. 529
Hughey, Parris M.
Hughey, Ronald D. 224, 277 208
Hull, Kenneth Ray 558
Humberd, David S. 505
Humphrey, Charles D.
Humphrey, Charles H.
Hemphrey, Kenneth A. 264, 505 227
Humphreys, Morgan R. 558
Humphries, Thomas C. 558
Hunnicutt, Helen M. 505
Hunnicutt, Michael D. 558
Hunt, Daniel Edward 263
Hunt, Daniel H. 153, 529 152,
Hunt, Irving Wm., III 152, 558 150
Hunt, John Geoffrey 529 264
Hunt, Robert T., Jr. 558
Hunter, Carrell A. 309, 505 281
Hunter, Charles W. 505
Hunter, David F. 529
Hunter, George D., Jr. 420
Hunter, Georgia Ellis 558
Hunter, Harold H., Jr.
Hunter, Jane G. 558
Hunter, Joseph J., III 505
Hunter, Jack L.
Hunter, Joseph S. 271
Hunter, James T. 420
Huntley, Patrick W. 505 267
Hurley, Hugh Edward
Hurley, Noel McKay
Hurray, Robert Henry 529
Hursey, Joh E. 469
Hursey, Robert B. 529
Hurst, James C., Jr.
Jurt, Alvin Judson 558
Hustler, George Lloyd 558
Hutcheson, Aaron A.
Hutcheson, Edward T.
Hutchinson, Stephen F. 181
Hutson, Patricia Shaw
Hutto, David Ruple 529
Hutto, Martin H. 456
Hutto, Roger O. 505
Hutto, Wilburn L., Jr. 529
Hyatt, Gregory S. 505
Hyatt, Lonnie R. 558
Hyatt, Pamela Jill 558
Hyatt, William A. 469 248
Hyden, John William
Hyder, Alexsandra C. 558 260
Hyder, Toy Wayne 505
Hyman, Earl L. 456

Ibrahim, Ibrahim M.
Illman, Barry L.
Inabinet, Andrew P. 456
Indyk, Gary S. 505
Ingles, Michael A. 443
Inglis, Stephen P. 558
Irelan, Frank Henry 529 105
Irick, Edward Francis 529
Irick, Wm Ronald 529
Irving, John Wolfs 558
Isenberg, Joel K. 558
Isenhour, Robert W.
Ivester, Wm Alan 558
Ivey, Danny Charles 558

Jackel, David G. 484
Jackel, Dana L. 505
Jacks, Diane E. 443
Jackson, Beverly Jo 529
Jackson, Carol E. 456 310
Jackson, Charles Ray 529
Jackson, Donald F., Jr. 558
Jackson, Daniel R. 505 247
Jackson, Evelyn C. 558
Jackson, Emma Jean 529

Jackson, Glen John 505
Jackson, Herman B., Jr.
Jackson, Harold D., Jr. 484
Jackson, James F. 469 250
Jackson, Jack J. 233, 456 105
Jackson, Jackie L. 105
Jackson, Leland A. 558
Jackson, Philip W. 558
Jackson, Ruth Dunlap
Jackson, Robert Nash 529
Jackson, Ryan T., III 505 105
Jackson, Sallie M. 431 310
Jackson, Sammy S.
Jackson, Thomas C. 505
Jackson, Terry L. 444
Jackson, William E., Jr. 421
Jackson, William T. 484
Jacobs, Glenn K.
Jacobs, Joseph S. 469 250
Jacobs, Thomas Lee 529
Jacobs, Wm Plumer, Jr. 529 247
Jacques, John D. 505
Jager, Charles W. 469
Jain, Ramesh Chander
James, Dennis W.
James, Frances C.
James, Grady H. 558
James, Harold Senn 558
James, Joseph D. 559
James, John Charles 529
James, Larry Clifford 529 267
James, Richard D.
James, Ronald D. 505
James, Sylvia Anne 559
James, William J. 484
Jameson, Henry R. 529 244
Jamison, Ellis M., Jr. 559
Jamison, Robert E. 529
Jamison, Robert G. 529 105
Jamison, Richard M. 529
Jamison, Thomas A., III 559
Jamison, Thomas S.
Janas, Teddee Laura 529
Jay, John Henry 559
Jaynes, John Robert 529
Jebaily, Gerard C. 264, 505 218
Jeffcoat, Gail D. 559
Jeffcoat, John L., Jr. 484 224
Jeffers, John T. 505
Jeffords, Alton B. 505
Jeffords, Albert E. 505
Jeffords, Ben C. 469
Jeffords, Ernest Gary 529
Jeffords, Samuel J.
Jeffries, Francis A. 505 262
Jenkins, Arthur C., III 431
Jenkins, Arcada F. 505
Jenkins, Arthur W. 505
Jenkins, Bruce Wm 559
Jenkins, Carlton E. 484 306
Jenkins, Guy Arvin 529 267
Jenkins, George W. 469
Jenkins, Howell E. 505
Jenkins, Julia Ann 529 310
Jenkins, Jerry L. 456 271
Jenkins, John M.
Jenkins, Wilber H.
Jennings, Charles W. 469 253
Jennings, Eugene E. 559 256
Jennings, Gerald M.
Jennings, James J. 529
Jennings, Wayne D. 559
Jensen, Cheryl Denise 505
Jensen, James John 529 258

Jeter, Dexter G., III 559 281
Jeter, Sheldon M. 234, 469 229
Johns, Douglas C. 505
Johns, James A., III 505
Johnson, Albert W.
Johnson, Conor D.
Johnson, Charles R. 529
Johnson, Danie A. 505 158
Johnson, Don Eugene 559 277
Johnson, Don K. 505
Johnson, Daniel R. 484 247
Johnson, Gary M. 505 247
Johnson, Herbert A., Jr. 253, 469 248
Johnson, Harold L. 305, 505 253
Johnson, Horace S. 529
Johnson, Harold W., Jr. 505
Johnson, James B. 559
Johnson, John Hale 529
Johnson, James Leroy 529
Johnson, John M. 529 105
Johnson, Laval H. 529
Johnson, Laura Rogers 456
Johnson, Milledge A. 559
Johnson, Mary K. 559
Johnson, Michael L. 559
Johnson, Pope D., III 529
Johnson, Peter H. 505
Johnson, Pricilla Kay 529
Johnson, Phillip W. 559
Johnson, Richard A. 529
Johnson, Roger Dale 559
Johnson, Robert McC. 559 277
Johnson, Richard W.
Johnson, Stepehn Dale 559
Johnson, Stanley T. 559 229
Johnson, Thomas A. 559 277
Johnson, William A. 505
Johnson, William G. 444 146
Johnson, Wiley H., Jr. 484
Johnson, Wlater J., Jr. 559 229
Johnston, Albert E. 469 247
Johnston, John H.
Johnston, Melvin C. 559
Johnstone, Alan 505
Jolley, Roger D. 505
Jolly, Albert B., Jr. 505
Jolly, Robert Henry 529
Jones, Barry Neil 559
Jones, Casey Bartlett 559
Jones, Carl H., III 505
Jones, Clyde H., Jr. 229, 247 505
Jones, Champ Mc., Jr. 529
Jones, Daniel Hare, Jr. 559
Jones, David J., Jr. 421
Jones, David L. 559
Jones, Deanna T.
Jones, Donald Thad 529
Jones, Douglas W. 505
Jones, Evander S. 505
Jones, Gregory Alan 559 153
Jones, George Leslie 529 279
Jones, George Tripp 559
Jones, Homer Earl, Jr. 529
Jones, Howard M. 505 250
Jones, Howard Martin 529
Jones, Howard T.
Jones, John Boyce 559
Jones, Joseph C. 529
Jones, John D.
Jones, Joe Frank 559
Jones, Joe Kenneth 559
Jones, Janie Pearl 559
Jones, John R. 484
Jones, James W., Jr. 505

Jones, Kenneth H. 505
Jones, Kenneth Miley 559
Jones, Kathleen S. 529
Jones, Lennox K. 559
Jones, Minnie Clarice 529
Jones, Morelle C. 431
Jones, Marilyn J. 310, 506 164
Jones, Michael Keith 529
Jones, Martinza L. 529 309
Jones, Michael R. 529
Jones, Mary S.
Jones, Peggy A. 506
Jones, Roy A. 506 105
Jones, Robert Loie
Jones, Richard M., Jr. 506
Jones, Rudolph M., Jr. 469 279
Jones, Robert S. 529
Jones, Raymoth Wm. Jr. 444
Jones, Ronald W. 484
Jones, Stephen Andrew 559
Jones, Steve L. 304, 484 289
Jones, Tony A. 506
Jones, Taylor Bowman 506
Jones, Thomas L. 506
Jones, Thomas Robert 559
Jones, Theodore E. 469
Jordan, Clifton K. 529
Jordan, James Carl
Jordan, John D. 506
Jordan, James Edward 530
Jordan, Joseph W. 469 244
Jordan, Kenneth F. 559
Jordan, Lewis Albert 559
Jordan, Larry Vernon 530
Jordan, Robert M. 484 150
Jordan, William F. 506
Jordan, William H. 530 305
Jordan, Wm. Lamar 559
Josey, John Wesley 559
Jowers, James C., Jr. 506 267
Joye, Dennis L. 506
Joye, Harry A., Jr. 470
Jumper, Billy C., Jr. 530
Jumper, Philip H. 559
Jurecek, Harvey
Justis, Robert C., Jr. 470
Kaba, Richard A. 506 227
Kahler, Cynthia R. 530
Kahler, Donald S., Jr. 506
Kahler, Martha L. 559
Kahrs, Wm. Henry 530
Kalley, Bruce L. 484
Kambhu, Kawi
Kambhu, Patsy S. 444
Kamen, Ian Bradley 559
Kammoun, George Jirji 506
Kane, Richard Thomas
Kania, Francis E. 559
Kapelis, Lia
Kapp, Richard Henry 530
Karesh, Stephen M.
Karesh, Sara Rachel 530
Karlton, Julia Ann
Karpik Wm. Richard 559
Kasha, Michael C. 456
Kaskin, David E. 559
Katz, Neil F.
Katzen, Marvin Leon 530 218
Kaulakis, Robert B. 151, 172, 444 149
Kauric, William B. 431
Kauserud, John P., III 530
Kavan, Clifford B. 484 218
Kay, David Lee 530
Kay, Harold B., Jr. 559
Kaylor, Hal Michael 530 305
Kearse, Sidney Martin 530
Kee, Margaret E. 559
Keels, Thomas D., Jr. 559

NAME PAGE

Keels, Washington R. 506
Keeney, Bradford L. 281
559
Keese, Crawford M. 506
Keese, Deryl C. 421
Keeter, Wm. Halbert, Jr. 269
530
Kelaidis, Nicholas 559
Kellahan, William N. 506
Kellahan, Warren V. 251
559
Kellam, Wm. Frank 240
559
Keller, Isaac L. 506
Kellett, Fred, Jr. 559
Kellett, James P., IV 559
Kellett, Stanley R. 181
444
Kelley, Charles A. 559
Kelley, Charles F. 105
233, 444
Kelley, Ivan F., III 456
Kelley, Jerry Lamar 530
Kelley, James Manly 530
Kelley, Wayne C. 530
Kelley, Willie J., Jr. 559
Kelly, Gary Leroy 559
Kelly, Joseph W., Jr. 226
530
Kelly, Karen E.
Kelly, Katherine F.
Kelly, Mark E. 105
506
Kelly, Rodney Alvin 530
Kelly, Robert George 530
Kelly, William D., Jr. 432
Kelsey, James Patrick 559
Kemmerlin, Thomas L. 560
Kendall, Larry R. 431
Kennedy, Charles D. 530
Kennedy, Charles E., II
Kennedy, Donald R. 506
Kennedy, Harold Mack 261
530
Kennedy, Wm. J., III 484
Kennette, Samuel D. 506
Kent, Richard P. 444
Kenyon, David C.
Kerrigan, Richard C. 444
Kersey, Sidney P., Jr. 221
229, 230, 266, 470
Kessler, Milnor P., Jr. 530
Kester, Ann Elliott 560
Key, Bobby Nathan 253
530
Keys, Kathryn Ellen 560
Keys, Larry M. 105
456
Kilby, Richard E. 530
Kimbrell, Custis C. 421
Kimball, John Michael 560
Kimbrell, William D. 560
Kimes, Delores A. 506
Kinard, Hubert Ira 261
560
Kinard, James Ira 530
Kinder, Harvey J. 506
King, Diana Runkle
King, Donnie R. 444
King, Francis M., Jr. 253
470
King, Francis W. 530
King, Grady A., Jr.
King, Jack Herbert 105
530
King, Jo Jewell 530
King, James Melton 506
King, James Michael
King, Kenneth Vinton 530
King, Lloyd Govan, Jr. 560
King, M. Dalrymple
King, Michael Edwin 560
King, Mary Sojourner 444
King, Oscar Stanley 530
King, Pamela Joy 506
King, Roachel Dent 279
560
King, Robert J. 484
King, Robert Taylor 530
King, Thomas Mitchel 530
King, William A., II 530
Kinghorn, Anderson M. 229
251, 506

NAME PAGE

Kinghorn, Edward T. 530
Kinghorn, James B., Jr 506
Kingsmore, Terry A. 226
Kinkaid, Donald E.
Kinsey, Horace D. 218
530
Kirby, James R. 506
Kirby, Robert Walker 530
Kirby, William H., Jr. 506
Kirkland, Leland R., Jr.
Kirkland, Margaret N. 192
560
Kirkpatrick, Kenneth 506
Kirkpatrick, William 506
Kish, Alex Joseph
Kiskel, Keith J. 253
279, 506
Kissam, William T. 105
262, 456
Kitchens, Ronald D. 105
456
Klahre, Thomas H. 530
Klawitter, Jerome J.
Klebe, E. Carlton
Klein, Carol Lee
Klein, Violet Scott 456
Klemett, Ted M. 560
Klinck, Susan E. 306
530
Kline, Stephen W. 560
Klintworth, John L. 506
Kloba, Anthony A.
Klosky, James M. 530
Klugh, Thomas S., Jr. 506
Knechtges, John F.
Kneece, John E. 421
Knight, Franklin Neal 530
Knight, George J., Jr. 485
Knight, James Alton 560
Knight, James M. 235
421
Knight, John Richard 530
Knight, Lora K. 560
Knight, Larry R. 506
Knight, Margaret Ann 506
Knight, Mary Ellen 530
Knight, Mary Jo Anne 560
Knight, Odious O., Jr. 485
Knight, Stephen J., Jr. 560
Knighton, Benj. L., Jr. 444
Knoerr, Robert Arnold 267
530
Knowles, Robert B. 530
Knowles, Rupert G., Jr.
Knowles, Robert R. 444
560
Knowles, William T. 208
470
Knoy, Kathryn W. 192
223, 560
Knudson, Donlad B., Jr. 247
506
Knust, Jac Edward 530
Knust, Kenard M. 218
506
Kobs, Leo Joseph 560
Koch, John D. 258
421
Koczan, David Alan 560
Koger, Robert M., Jr. 485
Kohl, James Douglas 560
Kolb, R. Frank 263
281, 485
Koon, Jimmy Dale 560
Koretz, Barry R. 432
Kormanicki, David Wm. 105
530
Kornegay, Billy H.
Koss, David Michael 560
Kossler, Judith Anne 560
Kostyra, Frank 159
258, 421
Kowalski, Larry M.
Kozma, Paul J. 485
Krabel, Jeffrey R.
Kraft, Judson Alan 560
Krebs, William F., III 217
421
Kress, Dean Herbert 560
Krickhan, David L. 560
Kromka, Edward R. 560
Krudener, Arthur D. 251
470

NAME PAGE

Kuester, Alan Willis 262
506
Kuester, Steven Glen 530
Kuhn, Frank X. III 444
Kuisma, Linda Ruth 261
275, 530
Kunz, Ralph Barber 247
530
Kutches, Alexander J.
Kutschenreuter, C. S.
Kutzleb, Richard S. 530
Kytle, Sandra G.

Labbe, Leonder
Lacey, Ronald N. 271
456
Lacher, William L. 456
Ladd, Linda J. 530
Laden, Gary James 530
Ladewig, David G. 560
Lafleur, Karen M.
Laforge, Robert L. 530
Lafoy, John B. 432
Lage, Bruce Trent 560
Lagrone, Arthur W., Jr. 277
305, 485
Laitala, Evron M. 506
Lake, Kenneth Wm. 530
Lake, Michael A. 247
506
Lake, Nancy L. 560
Lake, Robert J. 506
Lalor, Keith Allen 560
Lam, Carlos F., Jr.
Lam, Chan Fun
Lam, Ruth Lee
Lamar, Ralph Dixon 530
Lamb, Robert Marshall 560
Lambert, Dorothy Lee 190
Lambert, Edythe R.
Lambert, Frank L., III
Lambert, Linda C. 444
Lampros, James J. 530
Lancianese, Joan E. 306
456
Land, Kenneth S. 560
Landers, DAvid M. 506
Landers, Janice M. 530
Landrum, Richard V. 560
Lane, Gryason P. 444
Lane, Tommy P., Jr. 253
470
Laney, Charlie Scott 560
Laney, John Wilson 560
Laney, Thomas B., Jr 530
Lanford, Bobby L.
Lanford, John T., II 506
Lanford, Lewis Keith 531
Langford, Marian E. 560
Langford, William D. 485
Langley, Douglas B. 560
Langley, Edward B. 560
Langley, Harry M.
Langley, Larry C. 530
Langley, Leon H., Jr. 421
Langley, Roger N. 531
Langley, Thomas K.
Lanham, Linda Jean 506
Lanier, Bruce N., Jr. 233
485
Lank, David James 171
560
Lankford, Francis W. 531
Lapin, Jeffrey J. 145
152, 153, 227, 506
Laplaca, Andrew 218
456
Laroche, Evans A., Jr. 225
242, 470
Laroche, Edward B., Jr. 203
224, 277, 485
Laroche, Julius M. 506
Laroche, Micah J., III 506
Larsen, Wm. A., Jr.
Lashley, Wm. A., Jr. 531
Lassahn, Edward E., Jr. 531
Latham, Frederick L. 531
Lathan, Ed Thomas 531
Lathem, Margaret E. 560
Latimer, Jo Anne 531
Latimer, John Y. 506
Laubach, Wm. John 560
Laurent, Eugene A

NAME PAGE

Laurey, Frances Lynn 560
Lauro, James D. 531
Lavender, Elaine B.
Lavender, Richard L. 506
Lavker, Robert M.
Law, Donald McD., Jr. 531
Law, Philip E. 267
506
Lawhon, Don Eugene, Jr. 560
Lawhon, Kenneth Lee 560
Lawlor, Leslie M. 506
Lawrence, Elaine J. 170
531
Lawrence, Kathleen E. 444
Lawson, Larry Lester 105
531
Lawson, Terry M. 247
531
Lawton, Francis A. 560
Lawton, Francis A., Jr.
Lawton, John G. 506
Lawton, James M. 202
269, 281, 444
Lawton, Marion R. 531
Lawton, Robert P. 262
560
Lawyer, Charles A. 506
Lay, Clarence W. 560
Layton, Richard P. 531
Lazar, Stephen M. 560
Leach, Alvin A. 531
Leach, Barry D.
Leaird, Wm Gary 560
Leaman, Marshall A., Jr. 560
Leard, Bobbie R.
Leary, fuy Bernard 531
Lease, Lynn R. 229
230, 234, 470
Leatherman, Linda T.
Ledbetter, Martha Sue
Leddon, Warren E. 267
470
Lee, Cheryl L. 531
Lee, Charles R.
Lee, Franklin Carver 560
Lee, Han C. 432
Lee, James Austin 560
Lee, J. Keith 444
Lee, Larry Edward 560
Lee, Larry W. 209
470
Lee, Robert Earle
Lee, Richard Foon 531
Lee, Robert Pual 531
Lee, Stan Ronald 560
Lee, Thomas B. 506
Lee, Thomas Daren
Lee, Tyre D., Jr. 444
Lee, Terry L. 506
Lee, Wm Kenneth
Leeke, Thomas Terrell 531
Legnetti, Philip J. 560
Legrand, Jack A., Jr. 506
Lehecka, Charlotte F. 506
Lehecka, John A. 272
421
Lehmann, James Arnold 531
Lehotsky, Paul E. 271
456
Leininger, Theodore 560
Leith, Robert Bruce 560
Lelnad, Thomas M.
Lemacks, John Carroll 561
Lemacks, Robert E. 367
507
Lemire, Joseph W., Jr. 531
Len, James C. 432
Lenhardt, Robert Cody 531
Lentz, H. Donnis 531
Leonard, Michael W. 258
421
Leonard, Thomas F. 531
Lesemann, Lawrence Wm. 561
Lesesne, William E. 507
Lesley, Donald G. 507
Lesley, Edwin Odell 531
Lesley, Ronnie Hudson 531
Lesslie, John Arthur 561
Lester, Julie Anne 561
Lever, Jack Q., Jr. 531
Levine, Allen M. 507
Levine, Paul F. 175
432

NAME PAGE

Lewis, Archie J., III 217
421
Lewis, Clyde L.
Lewis, Dodge P. 531
Lewis, John E., Jr. 561
Lewis, John G. 561
Lewis, Martin Boyd 561
Lewis, Peter L. 485
Lewis, Robert D. 561
Lewter, Steve Jay 561
Leyh, Joseph C., Jr. 507
Lhotsky, Joseph M. 105
507
Liao, Nan Senn
Liao, Sheong Sang
Libby, Allan Winfield 189
190, 531
Libby, Carl E. 444
Liberatore, Frank P. 105
456
Liberty, Donald J. 507
Lide, Edgar Dargan 561
Lidsky, Arthur J. 432
Lillis, Gary Alan 254
531
Limbaugh, Douglas E. 531
Lin, Chung Chuan
Linder, Fred K. 485
Linder, Virgil F., Jr. 456
Lindfors, Ralph F. 507
Lindler, Arthur B., III 561
Lindsay, John C., Jr. 561
Lindsay, Susan 507
Lindsey, Donald R. 561
Lindsey, James M., Jr. 531
Lindsey, Kenneth Lane 507
Lindstrom, Wm Alfred
Lineberger, John M., Jr. 432
Liner, Gaines H.
Liner, Robert Allen 531
Lingle, Norman H. 531
Link, George Gregory 531
Linke, Ray E. 189
507
Linthicum, Bruce T. 507
Liphard, Robert E. 507
Lippi, Torre John 561
Lipscomb, Michael S. 485
Lipscomb, Robert L. 251
531
Liskey, James David 561
Little, Allan B., Jr. 258
421
Little, David D., Jr. 248
470
Little, Kaye S.
Little, Robert L. 258
421
Little, Sue Ann P.
Little, Thomas P. 531
Littlejohn, David G. 171
561
Littlejohn, Doris M.
Littlejohn, Frances W.
Littlejohn, Herbert T. 229
230, 444
Littlejohn, Jesse B. 531
Livingston, John A. 507
Livingston, James V. 531
Livingston, Whitner K. 305
Lloyd, Robert A., Jr.
Lockaby, Charles Wm 561
Lockaby, Frances H.
Locke, William C., Jr. 507
Lockery, James E., Jr. 531
Locklair, Michael L. 105
507
Lockwood, Dennis H. 267
531
Lodgek, Edwin A. 485
Loef, Sanford Harold 531
Lofstrom, Donald Jay 531
Lofton, Alexander L. 531
Lofton, Joyce Paschal 561
Logan, Joseph Wayne 531
Logan, Marlin D.
Lollis, Jerry Lee 561
London, Robert C. 432
Long, Eddie Gene
Long, Floyd S. 485
Long, George M. 507
Long, John F. 507
Long, Larry E. 244
256, 421

NAME	PAGE
Long, Roy D.	244 457
Long, Terry Lockman	531
Long, Thomas Wm	561
Longshore, James M.	561
Longshore, Randolph E.	
Looney, Dennis C.	531
Looney, Donald F.	470
Looney, Donnie Lamar	561
Lopez, Luis E.	
Lorance, Robert Wayen	531
Lord, Andrew B.	277 485
Lorenzini, Craig J.	470
Loughridge, James E.	445
Love, James F., Jr.	217 457
Love, Keith S.	507
Love, Samuel D., Jr.	240 561
Lovell, Johnny B.	507
Lovett, Randolph F.	531
Lovette, Donald C.	561
Lowe, James H.	457
Lowe, Robert Stephen	531
Lowell, Robert J.	
Lowrance, Harold W., Jr.	531
Lowry, Bruce W.	507
Lucius, Gene Powell	260
Lufi, Eldon David	470
Luker, Talmadge H.	507
Lukowski, Joseph, Jr.	561
Lunceford, Jay R.	445
Lund, Carl M., Jr.	264 445
Lupo, Perry Irvine	531
Lusk, Kathryn Anne	531
Lusk, Robert Patrick	561
Luther, Charles M., Jr.	561
Lutz, Karen B.	507
Luzzi, Richard A.	105 507
Lybrand, Benjamen R.	561
Lybrand, Curtis W.	561
Lyle, John D., Jr.	218 421
Lynch, David Craig	531
Lynch, Ronald F.	470
Lynes, Julianne	561
Lynn, Betty C.	309 507
Lynn, Herman P.	
Lynn, John C.	507
Lynn, Joe H.	276 277, 485
Lynn, Louis B.	260 561
Lynn, Roger Samuel	561
Lyons, Robert A., Jr.	531
McCabe, Wm Morrall	561
McAbee, Marvin E.	507
McAbee, Michael Louie	531
McAlhany, Helen D.	275 561
McAlhany, John Wm	
McAliley, John E.	229 507
McAliley, James P., Jr.	507
McAlister, Arthur E.	561
McAlister, C. E., Jr.	507
McAlister, Gerald K.	485
McAlister, Jeannette	532
McAlister, Van J.	532
McAllister, Angela C.	531
McAllister, H. D., Jr.	507
McAmish, Larry H.	243 445
McAninch, William J.	204
McArthur, Margaret E.	230 445
McBrayer, Harry E.	275 507
McBridge, John F., III	470
McBurnett, Raymond P.	561
McCabe, John D.	261 561
McCabe, Keith S.	561
McCall, Melvin R., Jr.	
McCall, Ronald Joe	532
McCallum, Daniel B.	
McCammon, James R.	561
McCanless, William V.	
McCann, Jackson E., Jr.	532
McCarter, Betsy C.	561
McCarty, Joe A.	470
McCarty, John F.	532
McCaskill, Linda H.	
McCaskill, Robert E.	275 507
McCaskill, Von H.	
McClary, James T., Jr.	
McCleave, Wm Robinson	561
McClelion, Wm Morris	561
McClendon, Thomas E.	507
McCleskey, Robert G.	561
McCleskey, Samuel L.	507
McClimon, Hugh P.	
McClintock, Harold W.	272 561
McCloskey, Kirk M.	561
McClure, Anthony E.	561
McClure, David G.	507
McClure, Gregory A.	105
McClure, Michael H.	561
McClure, Patrick M.	532
McColl, James Benton	532
McCollough, Wm Welch	532
McCollum, Roger Lee	561
McCombs, Donnie R.	251 507
McCombs, Joel Wayne	532
McCombs, William R.	470
McConnell, Gary W.	485
McConnell, John M.	561
McConnell, Keith Ian	561
McConnell,Wm F., Jr.	532
McCorkle, Cavert K.	155 146, 229, 230, 264, 445
McCormick, Kathryn A.	561
McCormick, Robert E.	507
McCown, Suzanne	
McCoy, Earl O., Jr.	507
McCoy, James Earle	561
McCoy, Michael T.	
McCracken, J. Barry	248 159, 227, 230, 269, 281 485
McCracken, Otis R.	
McCracken, T. Arden	
McCrary, Brenda Carol	561
McCrary, Donn A.	163 232, 289
McCrary, Wm Reese	561
McCrorey, Steve S.	232
McCuen, Patricia Anne	561
McCullough, Howard L.	561
McCullough, Robert L.	561
McCurry, James F.	485
McDaniel, Diana Lynn	275 561
McDaniel, John Harry	532
McDaniel, Ronald A.	105 421
McDaniel, Robert C., Jr.	432
McDaniel, Reginald G.	561
McDaniel, Thurston H.	
McDannald, Werner B.	
McDonald, James W., Jr.	562
McDonald, Raymond D.	507
McDonell, Nancy V.	562
McDowell, Glen David	532
McElrath, Larry M.	562
McElveen, Stanely J.	247 507
McEntyre, Sylvia Ann	445
McFadden, Roy P.	457
McFaddin, Norman J.	
McGee, Charles Edward	267 532
McGee, Edgar C.	105 144, 153, 155, 221, 233 251, 470
McGee, Jerry E.	485
McGee, James Rochelle	532
McGill, Earl Michael	457
McGill, Julian E.	507
McGill, James N., Jr.	254 421
McGill, Nancy Evelyn	
McGinn, Wm Charlton	532
McGowan, Agnes E.	445
McGowan, John G.	470
McGriff, Maxine E.	
McGuffee, Michael G.	532
McGuigan, Wm Patrick	532
McGuire, Harry M.	
McHugh, Joe F., Jr.	507
McInnes, Peter McG.	562
McIntyre, Larry F.	150 152, 562
McKamey, Douglas J.	507
McKee, Sherry A.	445
McKee, William J., Jr.	507
McKenzie, Charles J.	562
McKenzie, Herbert M.	532
McKenzie, Leslie E., Jr.	562
McKenzie, Marion D.	507
McKenzie, Martha Nell	562
McKeown, Michael B.	224 507
McKeown, Samuel Kirk	238 244, 532
McKevlin, Thomas M., Jr.	445
McKie, Paul Augustus	562
McKinley, Juby M.	
McKinney, Douglas C.	532
McKinney, Peter C.	485
McKinney, Robert A., Jr.	532
McKittrick, John D.	
McKoy, Victor G.	532
McLane, James R.	105 507
McLaurin, Jewell P.	105 532
McLean, Charles David	532
McLellan, David A.	532
McLemore, Dan L.	
McLeod, Jacob L.	421
McLeskey, James Lee	562
McMahan, David Kent	562
McMakin, John F.	532
McMakin, Michael E.	
McManus, Wade H., Jr.	562
McMichael, James M.	532
McMillan, Lawrence C.	562
McMillan, Richard F.	562
McMullan, Jerry N.	204 267, 470
McMurray, John Lyon	532
McMurtrey, Marion R.	507
McNair, John Nicholas	532
McNamara, Cary D.	507
McNeely, Olin R.	507
McNeight, Catherine W.	562
McNeight, Timothy L.	174
McNeill, Barry Dean	562
McNeill, Calvin R.	562
McNeill, Michael E.	562
McNeill, William A.	256 507
McNew, Wallace E., Jr.	
McPherson, Larry P.	203 470
McPherson, Roger J.	532
McPherson, Thomas O.	
McRoberts, David D.	507
McTamney, John M.	532
Mabry, Boyce Edward	532
Mabry, John F., Jr.	507
Mabry, Janice Lee	562
Mabry, William Edward	562
Macaulay, Mary Anne	
Macauley, Margaret L.	309 532
MacDonald, James E.	562
MacDonald, Robert J.	562
Macera, Carmine John	532
Macfie, McGregor S.	235 421
MacFie, Wade H., Jr.	258 445
Mackay, Mary Delia	532
Mackintosh, J. D., III	507
MacLean, Ruth H.	
Macnutt, Lyman Gore	562
Macomson, Perry T., Jr.	562
Macvittie, Donald C.	
Madden, Samuel N.	
Madren, Kenneth V., Jr.	507
Magarian, Gary V.	507
Magathan, David H., Jr.	507
Mahaffey, Joel R.	233 508
Mahon, James Roger	508
Major, Charles R., Jr.	457
Maksymowicz, William	272 562
Maland, Mark	532
Malcom, Carol A.	
Malcom, Joseph Adams	
Mallaney, Robert G.	
Mallory, Jean	147 310, 508
Malloy, Dennis John	532
Malmgren, John C.	508
Malphrus, Bobby Dale	189 562
Malphrus, Lewis D., Jr.	218 254, 508
Malphrus, Phillip W.	562
Malthouse, Nancy S.	485
Mandeville, John M.	457
Maner, Carol Lawton	562
Maner, James K., Jr.	585
Maness, James F.	532
Mangino, Adam L.	
Mangum, Patricia A.	309 508
Manley, Brenda Sharon	151 152, 532
Mann, Gary Paul	508
Mann, John E.	244 432, 532
Mann,John Robert	
Manning, Glenn McCall	532
Manning, Marion L.	486
Manos, George Charles	532
Mansfield, Laurence E.	562
Mansfield, Patricia A.	311 532
Marbut, Mariann	
Marcengill, James M.	240 273, 486
Marcengill, Nancy Ann	562
Marchbanks, Marshall	227 229, 508
Marchbanks, Sherry L.	276 307, 532
Marchini, Robert R.	
Marcinko, George J., Jr.	421
Marett, Mary Alice	532
Marinello, Guy H.	562
Marion, Stephen Henry	222 562
Marler, James A.	248 470
Marquardt, John C.	508
Marrah, George W.	
Marshall, Bruce Wm	532
Marshall, Frederick	562
Marshall, John C.	532
Marshall, Robert M.	508
Martin, Anna K. .	260 421
Martin, Albert R.	508
Martin, Charlie R.	532
Martin, Dale	235 238, 258, 421
Martin, Douglas C.	562
Martin, David R., Jr.	305 422
Martin, George S.	562
Martin, John A.	247 508
Martin, Jerry Brannon	532
Martin, James D., Jr.	
Martin, James Winton	562
Martin, Levon Carlon	562
Martin, Linda Marlene	260 307, 532
Martin, Montie C.	445
Martin, Robert Errol	532
Means, Kenneth Allan	562
Martin, Rodney Earl	532
Martin, Robert F.	508
Martin, Ronald Lewis	562
Martin, Scott A.	229 264, 532
Martin, Samuel C.	
Martin, Theodore T.	532
Martin, Willie C.	
Martin, William E.	159 508
Marturano, Robert G.	562
Mason, Wanda Gail	562
Mass, Wayne	105 422
Massey, Mary Jo	532
Massey, Norman Terry	532
Massingill, Stanley F.	471
Masters, Nancy Gail	532
Masucci, Donald	562
Mathias, Hubert L., Jr.	532
Mathias, Harvey R.	251 508
Mathis, Louis B., Jr.	279 532
Matson, Jack E.	508
Matthew, Robert T., Jr.	508
Matthews, Betty Jo	562
Matthews, Charles L.	471
Matthews, David R.	508
Matthews, George G., Jr.	182
Matthews, Gary John	508
Matthews, Joel R.	508
Matthews, Teresa F.	508
Matthews, Walter E.	508
Mattis, Victoria Anne	532
Mattison, John P.	486
Mattison, Kenneth M.	445
Mattox, Barry Gray	562
Mauldin, John Thomas	533
Mauldin, Larry A.	562
Mauney, Dennis Leroy	229 533
Maw, Billy Joe	
Maxwell, Lawrence L.	508
Maxwell, Michael J.	231 233
Maybin, Arthur H., III	508
Mayer, James E.	269 281, 508
Mayes, David W.	508
Mayfield, Claude B., Jr.	
Mayfield, David R.	247 508
Mayfield, James K.	471 253
Maynard, Ben Allen	218 533
Maynard, Harry P., Jr.	240 273, 486
Maynard, Nadine S.	
Mayne, Sherman T.	
Mays, James Lloyd	533
Mays, William E.	105 508
Meaders, Allen B.	267 471
Meadowcroft, Kathryn	445
Meadows, Bobby G.	562
Meadows, Tommy C.	
Medford, Alan Glenn	562
Medlin, Richard D.	105 533
Meehan, Jerry Andrew	562
Meehan, John Thomas	508
Meek, Thomas Edward	562
Meggs, Benjamin R., Jr.	533
Mehaffy, Dwight J.	562
Meister, William A.	242 508
Mellard, Charles W., Jr.	562
Mellard, Eugene S.	533
Mellichamp, Henry L.	533
Mellichamp, Joseph M.	
Mellichamp, Peggy H.	508
Melnik, Joseph David	243 562
Melville, Robert J.	533
Melvin, Royce M.	
Mente, Richard C.	222 224, 277, 486
Mercer, Errol Glenn	562
Mercier, Christine A.	311 508
Mercier, William T.	
Merck, Brenda D.	422
Merck, Larry S.	508
Merck, Melvin Samuel	231 533
Meredith, Brenda D.	562
Merkel, Fritz Isham	219 533
Merrell, Thomas A., Jr.	181 233, 457
Merrick, Richard L.	84 508
Merrill, John D., Jr.	486
Merritt, Mitchell	562
Merritt, Robert T.	422
Merry, Walter D.	84 145, 153, 182, 221, 233 279, 508

NAME PAGE

Messick, Thomas A. 562
Metsky, Gordon S. 562
Meyer, Daniel E. 508
Meyer, Theodore M. 563
Meyerriecks, Allan R. 563
Meyers, Virgil C., Jr. 471
Michael, Benjamin T. 105
445
Michaels, Edward 563
Michalowski, Joseph S. 105
533
Michel, Cheryl Anne 533
Michie, Robert Wm 267
563
Mickanis, John P. 563
Mickelson, Mike F. 305
Mikell, Charles H., Jr. 305
508
Mikell, John J.
Mikolajczyk, Sara J. 563
Miksis, Peter Edward 563
Milam, George K. 563
Milam, Ronald Walden 563
Milam, John M. 486
Milasnovich, Nick
Miles, Dean Allan 563
Miley, David Bowers 563
Milhous, Wilbur K. 275
533
Millar, Robert W. 241
486
Millen, William H.
Miller, Ansel Eldon
Miller, Bernard H., Jr. 508
Miller, Carl A.
Miller, Charles A. 508
Miller, Carey B.
Miller, Earl L., Jr. 563
Miller, E. Edwin, Jr. 533
Miller, Greer 563
Miller, George F., Jr. 533
Miller, James A. 533
Miller, Jame David 533
Miller, Jas Donaldson
Miller, John Edwin 258
533
Miller, John F., Jr. 210
454 445
Miller, James I. 508
Miller, James J. 533
Miller, John Milton 533
Miller, Linda Curran 508
Miller, Lane Duncan
Miller, Larry McSween 533
Miller, Lee S.
Miller, Michael A. 251
563
Miller, Marion C. 203
471
Miller, Ronald G. 105
508
Miller, Ronald I.
Miller, Wm Bradley 533
Miller, William E. 239
508
Miller, Waenard L., Jr. 508
Milligan, Thelbert J. 533
Milliken, Christopher
Milling, John McKey 159
508
Mills, Charlie E. 508
Mills, Oscar R., III 508
Mills, William T. 486
Millsap, William J. 508
Milton, Johnnie F., Jr. 105
533
Mims, Charles W. 209
422
Mims, James Allen, Jr. 533
Mims, Paul Wilson, Jr. 563
Mincey, John Paul 268
533
Minchew, Richard L. 457
Ming, Thomas Anthony 533
Minotti, Christel S. 445
Mirabelli, Anthony J. 264
533
Mishoe, James A. 486
Mishoe, John W. 238
256, 508
Mishoe, Stafford M. 533
Mitchell, Ande S. 84
157, 231, 311, 445

NAME PAGE

Mitchell, David H., Jr. 563
Mitchell, David J. 563
Mitchell, E. Eugene
Mitchell, Jack H., III 247
508
Mitchell, Johnny O. 563
Mitchell, Lynn W., Jr. 533
Mitchell, Maxwell B. 256
471
Mitchell, Sally Faye 508
Mitchem, Steve J. 508
Mixon, Danny Ray 533
Mixon, Frank E.
Mizzell, Joseph P., Jr. 422
Mobley, Jerry A. 508
Mobley, James Ray 533
Mobley, Nancy Jo 150
563
Mobley, Robert S. 563
Mock, Gary N.
Mode, Clarence, III 563
Moffat, Robert D. 268
471
Moffat, Robert O. 445
Moffatt, Robert A. 508
Moffett, Jesse W., III 563
Mohrmann, Alan F. 445
Mole, Marvin L., Jr.
Molin, Oscar F., Jr. 533
Moll, Frances M. 508
Moll, John R. 268
508
Molten, Richard W., Jr.
Mondell, Frank W., Jr. 432
Montgomery, Carter E. 238
274, 533
Montgomery, Ronald J. 533
Montgomery, Samuel J.
Montjoy, Kenneth M. 253
471
Moore, Anthony Glenn 563
Moore, Charles G. 277
563
Moore, Colston H., Jr. 563
Moore, Charles Louis 563
Moore, Clyde M. 244
508
Moore, Dennis A. 533
Moore, Donald Boyd 240
445, 533
Moore, Dexter C. 508
Moore, Dennis Duane 281
533
Moore, Daniel F. 508
Moore, Danny Jerome 533
Moore, Donna Jean D.
Moore, Daniel Wm R. 533
Moore, Gary T. 257
Moore, Herbert B., Jr. 486
Moore, Harry G., Jr. 533
Moore, Harry L., Jr. 486
Moore, Henry P., III 240
422
Moore, Henry S. 563
Moore, James F., Jr.
Moore, Jimmy Lee 563
Moore, John L. 509
Moore, Noel M. 247
471
Moore, Patrick J. 563
Moore, Robert Andrew 563
Moore, Robert F. 509
Moore, Robert N. 509
Moore, Robert S. 509
Moore, Ronnie Wm 229
563
Moore, Stephen T. 282
563
Moore, Thomas J., Jr. 563
Moore, Thomas R. 563
Moore, Vernon W., Jr. 533
Moore, Wayland L.
Moore, Warren Wesley 563
Moorehead, Robert B.
Moorehead, Robert S. 533
Moose, Harry E., Jr. 189
509
Mora, Frank N., III 445
Moran, Brian Vincent 563
Moran, James F. 241
563
Moreno, Hermogenes
Moreno, Juan Gustavo

NAME PAGE

Morgan, David E.
Morgan, Donald R. 279
533
Morgan, Hugh F., Jr. 486
Morgan, John W., III 533
Morgan, Madeline 509
Morgan, Myran Ann 227
563
Morrell, George 260
509
Morris, Anne C. 533
Morris, Alvin Victor 563
Morris, Claude Lewis 563
Morris, Dennis Craig 277
563
Morris, Fred Parks 269
533
Morris, Glenn A. 274
533
Morris, Paul A. 173
254, 432
Morris, Robert T., II 563
Morris, Scott Wm 563
Morris, Thomas O., Jr. 563
Morris, Teddy, Jr. 563
Morrison, Craig R. 533
Morrison, Kenneth 471
Morrison, Stephen J. 229
445
Morrow, Furman R., Jr. 533
Morse, Russell J. 432
Morton, Benjamin C., Jr.
Morton, Robert Joseph 533
Moseley, John Z., III
Moseley, Stephen C. 533
Moser, Robert N.
Moss, Cathy Lou 307
533
Moss, Richard Neal 563
Moss, Robert W., Jr. 446
Moss, Thomas Connor 533
Mossman, Matthew M. 533
Moxon, Peter W. 509
Moyer, Eugene F., Jr. 533
Moyer, Robert D. 279
446
Moyer, Randolph M. 563
Mozen, Thomas C. 432
Mozingo, George Wm 563
Muccino, Paul John 509
Muckenfuss, Dacosta
Muckenfuss, Frances T.
Muckenfuss, Roger A. 486
Mudd, Roger W. 509
Muehlbauer, John C.
Mulchandani, Prakash
Muldrow, James E. 457
Muldrow, Robert M., Jr. 277
Mulherin, Francis J. 563
Mull, Myrtle Janice 190
509
Mullen, Howard P. 563
Mullen, John III
Mullen, John Davis 563
Mulligan, Terence J. 446
Mulligan, Wayne E. 105
509
Mullinax, Michael F.
Mullinnix, Wade C. 509
Mullins, Gary Lamar 563
Mullis, John Arthur
Mungo, Gloria Elaine 563
Munn, James Wesley 534
Munnerlyn, Stanley F. 563
Munns, John Arthur 563
Murdock, Edward C. 563
Murphree, Charles M. 534
Murphree, Joe Ed 534
Murphree, Wilma Smith
Murphy, Carl Forest 534
Murphy, James P. 563
Murray, Joe H., Jr. 534
Murray, Kevin Lloyd 563
Murray, Milledge G. 509
Murrell, Tom L., Jr. 457
Muschick, Russell P. 533
Musgraves, James L. 509
Musselwhite, Wm J. 534
Myers, Barnwell R., III 84
146, 156, 161, 231, 446
Myers, David Mark 534
Myers, Frankie R. 563
Myers, Gregory B. 563

NAME PAGE

Myers, Grover E., III 219
486
Myers, John David 564
Myers, James H., Jr. 509
Myers, Jesse Wm 564
Myers, Milton, Jr.
Myers, Paul Charles 534

Nalley, Donald W.
Nalley, Mary W. 534
Narramore, David L. 432
Nash, Rufus Charlie
Nash, Richard F., Jr.
Nash, Robert R.
Nash, Wm Abner
Nasser, Thomas R.
Nazry, Larry L. 422
Neal, Bill L.
Neale, George D. 172
509
Needham, Richard S. 534
Neel, Gilder M., Jr. 509
Neel, Janie Elizabeth 534
Neely, Keith D. 262
457
Neely, Lyles S. 486
Neighbours, John O. 446
Nelson, Allen T. 564
Nelson, Charles A. 229
268, 564
Nelson, Charles B. 471
Nelson, Carl D., Jr. 231
234, 471
Nelson, Charles D. 229
231, 234, 253
Nelson, George P., Jr. 471
Nelson, Rodney L. 486
Nemergut, John P. 221
233
Nepveux, Felix J., IV 186
268, 509
Nettles, Kenneth W. 268
471
Netzel, Joseph E. 446
Neuffer, John A. 446
Neuhaus, James Edward 534
Neuwirth, Joseph G. 471
Newall, Wm Copp, Jr. 564
Newlin, Kimrey D.
Newman, Carl E., Jr.
Newman, George A., II 534
Newman, Michael Dean 247
534
Newman, Peter R. 509
Newman, Thomas C. 471
Newton, Charles A. 509
Newton, Donald Andrew 534
Newton, Dennis W., Jr.
Newton, Joseph S. 149
150, 229, 231, 234
Newton, Michael E. 277
564
Newton, Mitchell O. 254
422
Newton, Nathan S., Jr. 534
Newton, Ronald Wayne
Nicastri, Edward D. 509
Nichols, Amelia
Nichols, Arthur R. 244
457
Nichols, Henry E. 534
Nichols, James Alfred 238
257, 564
Nichols, Sylvia Evans
Nichols, Vivian L. 509
Nickel, Richard S. 509
Nickles, Joe W. 217
254, 509
Nicks, Judith Anne 309
534
Niederhof, Richard C.
Niemeier, Charles C. 509
Nivert, Edward J. 105
509
Nix, Frank Horace
Nix, James Elbert
Noble, Larry H. 446
Nobles, Johnny W. 217
457
Noffz, William O., Jr. 422
Nolan, Jimmy E. 486
Nolen, Thomas D.
Norris, Andrew M. 564

NAME PAGE

Norris, Allen O. 241
486
Norris, Beverly R. 147
307, 446
Norris, Myra Allan 154
170
Norris, Sammie J., Jr. 564
Norris, Stephen M. 534
North, Stanley Roger
Northrup, Walter L. 509
Norton, John Croft 151
170, 534
Norville, Judith Anne 534
Norwood, Lois Y.
Nowakowski, Mark M. 564
Nuckols, Hodgdon C. 277
486
Nunes, Wilbur Joseph 534
Nusbickel, David C., Jr. 162
268, 509
Nussbaum, Georgetta
Nygaard, Eric B. 564
Nygard, Richard L. 432

Oates, Marsha Ruth 170
564
Oates, Larry W. 509
Oates, Roy Raymond 564
Oborn, Richard Louis 534
Obriant, Charles D. 169
509
O'Cain Charles F. 227
446
O'Cain, Jeffrey A. 163
509
O'Cain, William H. 432
O'Connor, James E. 509
O'Connor, Wm Terrell 534
O'Dell, James Cecil, Jr. 564
O'Dell, Suzanne 509
Odom, Donald W. 261
422
Odom, Henry B.
Odom, Homer C., Jr.
Odom, Philip N., Jr. 486
Odom, Richard B. 564
Ogburn, Daryle D. 509
Oglesby, Tommie M. 534
Oglesby, Willie H., Jr. 534
Oglestree, Robert D. 534
Ohanesian, Robert M. 564
Ohanlon, Joseph P.
Okelley, Gary R.
Okey, Philip C. 509
Oliphant, Ronald D.
Oliver, David Matthew 534
Oliver, Lester Ray 534
Oliver, Robert E., III
Olson, Christopher G. 146
486
Olson, Obert Eugene 279
509
Olszewski, Harry L. 105
457
O'Neal, Bradley Joel 534
O'Neal, John Pat, Jr.
O'Neal, Malcolm J. 262
289, 457
O'Neal, Thomas N.
Opliger, Clyde E.
Oriley, James T. 446
Orne, Richard Thomas 564
Ornitz, Barry Louis 534
Orr, George D. 446
Orr, James Wilton
Orr, Robert B., Jr. 509
Orr, William K. 509
Orr, William M. 253
509
Osborne, George B., Jr. 534
Osborne, Guy Laurence 564
Osborne, Michael W. 247
509
Osef, Wayne Robert 534
Oshields, David M. 248
509
Osteen, Mary Ann 534
Ostrom, Ralph K., Jr.
Ott, David A.
Ott, Francis Mitchell 564
Ott, Marilyn Ann 509
Ouzts, Ronald Irby 534
Overcash, Danny R.

NAME	PAGE
Owen, Jerry A	509
Owen, Kenneth L.	509
Owen, Lawrence T.	509
Owen, Maida A.	310
471	
Owen, Sherril Ann	564
Owens, Carl B.	457
Owens, Coleman C., Jr.	534
Owens, Charles H.	
Owens, Carol Padgett	
Owens, Daniel H.	471
Owens, Dennis W.	564
Owens, James C.	446
Owens, Jesse E.	422
Owens, Leroy F., Jr.	564
Owens, Rebecca E.	564
Owens, Thomas Dean, Jr.	
Owens, Tony Joe	564
Owings, John Henry	534
Owings, Margaret A.	262
509	
Oxford, John J., Jr.	564
Oxler, Steven J.	219
509	
Oxner, Sherry Jean	564
Ozbolt, Bernard R.	258
564	
Pace, Gary L.	509
Pace, Robert A.	251
268, 509	
Pace, Richard M.	
Pace, Shelton James	564
Pace, Steve Preston	564
Pack, John E.	564
Padgett, Donald Neal	534
Padgett, Fred McTeer	564
Padgett, Horace D., Jr.	534
Padgett, James G., Jr.	413
446	
Padgett, William J.	
Page, Bryan C.	509
Page, Cole Livingston	564
Page, Everette Orwig	534
Page, Herbert Dan	564
Page, John Dennis, III	564
Paine, Robert Lee	564
Painter, James W.	509
Painter, Kerry Coke	279
564	
Palmer, David Lanier	534
Palmer, Elizabeth M.	509
Palmer, John D.	509
Palmer, James H	
Palmer, Johnny W., Jr.	564
Palmer, Jeffrey Todd	534
Palmer, William H.	509
Palmer, Wm. Riley	534
Pappas, Peter Wm.	564
Pardue, John C., Jr.	254
509	
Parham, Herbert L., Jr.	534
Parker, Aubrey Walker	534
Parker, Charles H.	446
Parker, David DeKalb	564
Parker, Daniel F.	564
Parker, David J.	510
Parker, Jerry C.	
Parker, John E.	486
Parker, James Thomas	
Parker, Linda Marie	309
534	
Parker, Larry V.	510
Parker, Robert M.	254
564	
Parker, Shelly B., Jr.	
Parks, Claude A.	534
Parks, Gordon L.	
Parmer, Wayne W.	457
Parnell, Calvin B., Jr	
Parnell, Joel Dennis	564
Parnell, Labonney L.	564
Parnell, William S.	534
parrado, Pedro M.	
Parris, Keith R.	229
510	
Parris, Randy G.	510
Parrott, Perry M., Jr.	
Parsons, James Hilton	223
564	
Parsons, Wm. Thomas	564
Partlow, Harry B., Jr.	240
534	
Pate, Charles William	534
Patey, Carolyn S.	510
Patrick, Dennis Paul	223
564	
Patrick, James R.	564
Patrick, Lester R., Jr.	564
Patrick, Paul D., III	275
534	
Patrick, Raymond Lee	534
Patrick, William D.	226
457	
Patten, Alan D., Jr.	226
510	
Patten, Mack I	
Patterson, Charlton B.	534
Patterson, Chas. Wm. Jr.	510
Patterson, Douglas E.	486
Patterson, Donald P.	534
Patterson, John A.	219
275, 534	
Patterson, John Edgar	275
564	
Patterson, Judy F.	510
Patterson, James O.	534
Patterson, Michael D.	534
Patterson, Michael Y.	446
Patterson, Robert G.	258
564	
Patterson, Samuel J.	534
Patterson, Warren N.	209
Patterson, Wm. Sherril	564
Paulling, Ben Max	564
Pavlasek, Stephen Jr.	422
Payne, David Huston	534
Payne, Gary Michael	564
Payne, Henry R.	564
Payne, James E.	
Payne, Myron W.	305
Payne, Robert H.	510
Payne, William M.	269
487	
Peach, Karl Ernest	
Peace, David Leslie	564
Pearce, Ann Lindsay	457
Pearce, Frank W., Jr.	
Pearce, John A.	159
253, 471	
Pearce, Wm. Gregory	534
Pearre, Charles Ray	564
Pearson, Wm. James Jr.	564
Peden, Allene Coker	
Peden, Houston A., Jr.	159
510	
Pederson, Richard A.	446
Pedrick, Roger Leroy	510
Peek, David Murray	
Peele, Lawrence C.	227
229, 231, 446	
Peele, Lucas R., Jr.	170
510	
Peeler, Harvey S., Jr.	244
535	
Peeples, James B., Jr.	247
535	
Pegram, Philip B.	253
471	
Pellerin, Henry A.	
Pelletier, Dana G.	535
Pelletier, Renaud E.	510
Pender, Georgia Ann	565
Pendergrass, Samuel	565
Pendry, Neil G.	565
Penland, Kenneth A.	
Pennington, Deanna	307
457	
Pensado, Frank D.	535
Pepple, Brenda Lee	309
535	
Percival, Henry F.	
Perez, Stanley Victor	535
Perkens, Henry H., Jr.	
Perkins, John C.	
Perkins, Tommy Gene	565
Perkins, Warren S.	241
Perry, Robert Edgar	565
Perry, Robert V.	457
Perry, Suzanne Marie	
Persak, Robert J.	219
422	
Pesavento, Charles R.	565
Peters, William C.	277
510	
Petersen, Donald C.	277
565	
Petersen, Scott D.	535
Peterson, Eugene C., Jr.	565
Peterson, James A., Jr.	535
Peterson, Thomas E.	565
Petrou, Mona Fouad	
Petrusky, Kenneth G.	535
Pettit, Burnett A., Jr.	510
Pettit, Raymond H., Jr.	565
Pettit, Thomas B., III	
Petusky, George, III	275
535	
Pfliegel, J. Thomas	
Phifer, Lonnie D., III	159
208, 471	
Philips, George Davis	565
Phillips, Alvin B.	510
Phillips, Clarence E.	565
Phillips, Edgar Homer	219
535	
Phillips, George A.	271
457	
Phillips, Gary C.	471
Phillips, Glenn W.	
Phillips, Janice B.	
Phillips, James D.	510
Phillips, James K.	446
Phillips, Jackie R.	457
Phillips, Jean U.	
Phillips, Michael R.	535
Phillips, Randall C.	535
Phillips, Richard E.	240
487	
Phillips, Robert G.	565
Phillips, Robert H.	565
Phillips, Robert J.	258
510	
Phillips, Steve F.	
Phillips, Terry H.	243
510	
Phillips, Terry Wayne	
Phillips, William R.	268
Philpott, Larry D.	535
Piatt, Raymond Keast	
Pierce, Harry E.	565
Pike, Jeremy P. H.	
Pilcher, Lester Y.	510
Pilgrim, Raymond S.	565
Pilo, Richard Joseph	535
Pimlott, Richard T.	422
Pinckney, Edward	446
Pinto, Norman Bruce	565
Pinson, William E., Jr.	224
269, 282, 472	
Pitchford, Charles H.	
Pitman, Benjamin C., Jr.	446
Pitner, George D.	535
Pittman, James E., Jr.	565
Pitts, Elizabeth	535
Pitts, Mary Parks	
Pitts, Wesley M., Jr.	565
Pizzicato, James M.	535
Planck, Sharon Lynne	510
Plante, Robert M.	535
Platt, Michael Edward	565
Player, Orville V., III	432
Player, Vinroe S.	510
Player, Warren T.	432
Ploof, Richard W.	535
Poe, William N., Jr.	535
Pohl, Richard R.	422
Poindexter, C. E.	
Poland, James J.	422
Polatty, James Wilson	535
Poling, James F.	510
Polk, Dwight W.	
Pollard, Clint Edward	565
Pool, Joseph D., Jr.	565
Pool, William T., Jr.	247
472	
Poole, Bobby Joe	247
535	
Poore, Victor H.	277
472	
Pooser, Walter, K., Jr.	510
Pope, Arthur L.	203
422	
Pope, James L., III	565
Pope, Robert M., Jr.	
Pope, Thomas E.	510
Popowski, Jon P.	565
Procher, John L.	422
Porter, Cless F.	510
Porter, David Garvin	535
Porter, James David	565
Porter, James E., III	105
305	
Porter, Joseph H.	565
Porter, Larry Edward	565
Posch, Paul J.	271
510	
Pospisil, Carl Frank	565
Pospisil, Thomas E.	510
Poston, Joe A.	458
Poston, Russell A.	258
535	
Poteat, Geela Bopeep	243
565	
Poteat, William E.	487
Potts, Charlie K., Jr.	227
510	
Potts, John L.	472
Poulton, Reece E.	446
Pounder, Donald B.	229
472	
Powell, Ann Marie	535
Powell, Bobby E.	
Powell, Clinton James	565
Powell, Harold B., Jr.	535
Powell, Julian L.	565
Powell, James Rickey	565
Powell, Richard L.	432
Powell, Timothy H.	510
Power, Ronald E.	253
472	
Power, Wm. Stanley	565
Powers, Churchill C.	535
Powers, Mitchell R., Jr	565
Powers, Morris W.	
Prater, Edward L.	510
Prather, James L., Jr.	510
Pratt, Laura E.	170
510	
Preacher, James W.	565
Presnell, Edwin Sharp	565
Pressly, Wm. Buck S.	535
Presson, William W.	242
535	
Price, Frank John	565
Price, Hinton A., Jr.	510
Price,John H.	487
Price, James W., Jr.	
Price, Robert C.	510
Price, Samuel J., III	
Price, Terry C.	510
Prichard, Linda Gail	510
Priddy, Ricky Vernon	535
Pridemore, William J.	229
Pridmore, Robert M.	535
Prince, Brooks R.	565
Pringle, Charles G.	510
Pringle, Jeffrey C.	510
Pritchard, Jeff O.	510
Pritchard, M. G., Jr.	211
233, 289	
Privette, Charles V.	
Probst, Charles W., II	
Prochaska, Bobby J.	
Prohaska, John Wm., Jr.	565
Prochaska, Paulette F.	446
Propes, Thomas Emery	535
Pruett, Robert E.	472
Pruitt, Albert B.	
Pruitt, Linda J.	189
510	
Puckhaber, Carl W.	446
Pullin, Tim Wayne	565
Pulliam, Gary P.	510
Pundt, Vanderbilt C.	535
Purdy, John N.	487
Purser, Johnny H.	510
Pursley, Larry E.	565
Pusey, Edward Stuart	535
Putman, Carol Dean	565
Putman, Kenneth Wayne	447
Putnam, David M.	262
458	
Putnam, Hugh D., Jr.	510
Putnam, James R.	565
Putnam, William M., Jr.	219
253, 472	
Quattlebaum, Martin	565
Quesenbury, Robert C.	
Quick, Karen Lee	565
Quinn, Steve A.	254
422	
Quintana, Raul	
Raab, Herbert E.	
Rabon, Kenneth E.	565
Race, Linda J.	
Radcliffe, Thomas H.	565
Radke, Randolph H.	447
Raffield, Wm. Dunlop	223
Ragsdale, Edmond M.	305
535	
Ragsdale, Jere L.	169
510	
Rahim, Mir Z.	472
565	
Rahim, Mir Sarfraz	
Railton, Dianne D.	164
535	
Raines, Douglas M.	565
Raines, Kirby D.	510
Rainey, Angela Witt	172
565	
Ralston, Frank E.	565
Ralston, Wm. L., III	305
535	
Ramage, Daniel E.	
Ramey, Henry E., Jr.	
Ramey, Jane E. S.	
Ramey, James T., Jr.	227
510	
Rampey, Julius D.	447
Rampey, Rita Jo.	565
Ramsay, James F.	510
Ramsey, Arnold Joseph	535
Ramsey, Jackson B., Jr.	
Ramsey, James G.	242
510	
Ramsey, Thomas B.	565
Ramsey, Ted Nathan	565
Randel, Jeffrey K.	422
Randolph, Richard D.	565
Rankin, George David	535
Rash, Christopher K.	535
Rash, James H., Jr.	
Rasheed, Emile	510
Ratliff, James W., III	275
535	
Ratliff, Wilson B., Jr.	
Ratterree, Charles H.	535
Raup, Paul Mitchell	565
Rawl, Danny Allen	535
Ray, Freddy Hugh	535
Ray, George Dewey	535
Ray, John Gregory	565
Ray, Lawrence Kent	265
535	
Ray, William S.	231
265, 447	
Ray, Walter Samuel	
Rayburn, Roland L.	105
510	
Rayfield, Howard C.	565
Rayle, Bruce E.	268
535	
Raymond, Charles E., Jr.	566
Raynal, Dudley J.	510
Ready, Edgar L.	272
422	
Reagan, John A., III	305
510	
Reames, James F., Jr.	510
Rearden, Robert S., Jr.	268
472	
Reavis, Paul Ervin	566
Rector, Michael B.	566
Redden, James D.	221
231, 234, 472	
Reed, Edward C.	510
Reed, George M., Jr.	510
Reed, Henry J.	
Reed, Harry m', Jr.	535
Reed, James R.	510
Reed, Wayne M.	510
Reese, Charles J.	
Reese, Charles R.	203
225, 231, 234, 242, 472	
Reese, Wm. Mobley	164
229, 535	
Reeves, Adger S.	487
Reeves, Claude Lloyd	
Reeves, Daniel Wm.	566
Reeves, James E., Jr.	253
472	
Reeves, John H., Jr.	511

NAME PAGE

Reeves, Mickey E. 472
Reeves, Rodney David 535
Rehm, Frederick G., III 432
Reid, Albert R. 219
511, 271
Reid, Samuel Fraser 566
Reider, David Alan 535
Reinert, James A.
Reinhardt, Leslie R.
Reisen, William K.
Reiter, Betty Baker
Reiter, Harold B.
Reith, Richard W. 282
566
Rembert, Marion R., Jr. 472
Rentz, Aaron Wm. 566
Rentz, Floria Jean 535
Rentz, Norman G., Jr. 511
Rentz, Richard W. 535
Renwick, Gary S. 447
Repka, Ronald John 14
Rescorla, Walter G., Jr. 566
Reuter, David Michael 219
535
Reynolds, Hammond G.
Reynolds, Jack B., Jr. 566
Reynolds, John H., IV
Reynolds, Joseph Wm. 566
Reynolds, Mark Allen 566
Reynolds, Peggy Anne 566
Reynolds, Perry H. 487
Reynolds, Wm. E., Jr. 472
Reynolds, Wanda J.
Rhea, Richard R. 535
Rhodes, Daniel Harlan 159
511
Rhodes, Danny L. 204
233, 447
Rhodes, David W.
Rhodes, Robin B. 447
Rhodes, Samuel F. 566
Rhodes, Wm. Boyd III 151
152, 536
Rhyner, William E., Jr. 536
Rhyne, Bruce T. 226
487
Rice, Craig G. 511
Rice, James Cleon
Rice, Jonathan C., III 536
Rice, James D., Jr. 566
Rice, Marion D. 487
Rice, Michael E. 472
Rice, Michael Steven
Rice, Philip F.
Rice, Ronald E., Jr.
Rice, Richard Merle
Rice, Richard W. 229
231, 234, 247, 268 472
Rice, Sharon Lee 566
Richards, Francis R.
Richards, Robert B. 251
511
Richardson, Andrew L. 566
Richardson, Carol Ann 566
Richardson, Donny W. 105
536
Richardson, George E.
Richardson, Gary F. 566
Richarson, Joel K. 203
Richardson, Joseph R. 566
Richardson, Marshall
Richardson Mathias B. 447
Richardson, Terry E. 233
Richardson, Wm. Curtis 222
566
Richbourg, Henry L., Jr. 566
Richbourg, Virginia D. 247
536
Richey, Terry Micahel 566
Richter, William A. 472
Ricket, Kenneth T. 432
Riddle, Charles D. 422
Riddle, Herbert E., Jr. 422
Riddle, Ruttland E. 254
511
Riddle, Robert Saye 536
Ridgeway, Linda F. 511
Ridgeway, Ronald L. 566
Rieker, James M. 247
472
Riggs, DAvid A.
Riggs, Walter E. 269
282, 511

NAME PAGE

Rigler, Earl K. 566
Riley, Alvin V., Jr.
Riley, Michael W.
Riley, Tilden F. 566
Riley, William P. 511
Rimer, James L., III 566
Rinehart, Ernest L., Jr. 536
Rinehart, Joseph A. 566
Riser, Jacob Sidney 536
Rissel, Park Theodore 536
Rissetto, Victoria 566
Ritch, Morris Rea, III 536
Ritchie, Ronald B. 150
511
Ritchie, Teresa C. 311
423
Ritter, Dale Robert
Rivenbark, Michael D. 566
Rivers, Charles Edwin 536
Rivers, James C., Jr. 423
536
Rivers, James L., Jr.
Rivers, Wm. Miley 536
Roach, James M. 84
182, 511
Robbins, Frederick H. 268
472
Robbins, Richard C.
Robbins, Vernon A., Jr. 240
511
Roberson, Marvin R.
Roberson, Wayne J.
Roberts, Bruce D. 566
Roberts, Charles L. 277
487
Roberts, Judith A. 536
Roberts, John E., III 265
536
Roberts, Janice Rae 566
Roberts, John Randel 566
Roberts, John T., Jr. 566
Roberts, William A. 566
Roberts, Wallace E. 511
Robertson, Calvin T. 511
Robertson, Edward H. 447
Robertson, James F. 536
Robertson, James Van 265
536
Robertson, Owen C., Jr. 247
511
Robertson, Victor N.
Robertson, William T. 511
Robey, Robert Harvey 536
Robinett, Jon Harold 566
Robinette, Fred M.
Robins, Harriet V. 311
536
Robinson, Barry C. 219
262
Robinson, Bobby H.
Robinson, Charles W.
Robinson, Eugene C. 487
Robinson, George S. 242
511
Robinson, James C. 536
Robinson, Larry G.
Robinson, Lawrence H.
Robinson, Nancy E. 566
Robinson, Ronald L. 566
Robinson, Ronald S. 566
Robinson, Thomas M. 566
Robinson, Walter C. 447
Robinson, Wm. Edward 247
536
Robuck, John H. 511
Roche, Richard L. 487
Rochester, Donald E. 536
Rochester, David P. 487
Rochester, Earle F.
Rochester, Joseph R. 536
Rockwell, Jeffrey C. 536
Roddey, Michael Ellis
Roden, Harry Hays
Rodgers, Carol T. 279
447
Rodgers, Carolyn V. 311
Rodgers, Dawn Somers
Rodgers, Eston L, Jr. 279
487
Rodrigues, George C. 247
472
Roebuck, Bill D. 217
423

NAME PAGE

Roedersheimer, R. J.
Roediger, Charles L. 262
311
Roeser, John D. 566
Roesler, Richard A. 536
Roets, James C. 84
487
Rogers, Barbara Lynn 511
Rogers, Charles T. 447
Rogers, Clark T. 447
Rogers, Donald C. 229
566
Rogers, Dan Milton E. 536
Rogers, Evelyn T.
Rogers, Freida Jean 566
Rogers, Floyd T. 233
Rogers, George M. 536
Rogers, John C. 423
Rogers, Jacob Rhodes 536
Rogers, James R.
Rogers, Jackie Thomas 566
Rogers, Phillip D. 233
536
Rogers, Philip W., Jr. 105
Rogers, Randolph G. 256
536
Rogers, Timothy F. 278
Rogers, Virginia A. 566
Rohde, Nathan L. 566
Rohrbach, James J., Jr. 271
Roland, Ralph D.
Rollins, Steve E. 566
Rompala, John T.
Roof, Robert Crosson 247
536
Roof, Ronald Wingard 536
Rook, Benjamin T. 433
Rooks, John M., Jr. 511
Roper, Jack Richard 536
Roper, Truman D. 511
Roquemore, J. Pete 277
487
Rose, Ashton Neal 275
Rose, Bruce J. 566
Rose, Colleen L.
Rose, William H.
Rosebrock, Del A. 536
Ross, Glenn Homer 536
Ross, Jeffrey David 566
Ross, John N. 511
Rouse, James Richard 566
Rowand, Thomas F. 511
Rowell, Jeff Willard 536
Rowell, Phillip James 566
Rowland, David H. 566
Rowland, Earle, II 255
511
Royce, Philip A. 235
259, 423
Rozier, Donald Lewis 536
Rubertus, William K. 447
Rubich, Edward M., Jr. 511
Rucker, Douglas R.
Rudisill, Harron E. 433
Rudloff, Paul T. 536
Rudy, Bru ce C.
Ruff, Faye L. 566
Ruffner, Robert D. 105
447
Rule, Kathleen S. 566
Rumfelt, Wm.Lee 566
Rumpel, Charles H., III 566
Rupert, Don A. 433
Rush, Bruce T. 511
Rush, George C.
Rush, George D., III
Rush, William A. 511
Russell, Donald E. 566
Russell, Donald R.
Russell, James III 254
511
Russell, James B. 567
Russell, Robert B. 567
Russell, Robert W.
Russell, Stephen A. 567
Russell, Wm. Bruce 567
Rutherford, James M. 567
Rutland, Charles R. 247
536
Rutland, Donald E. 511
Rydarowski, Richard 536
Sachsenmaier, Charles 487

NAME PAGE

Sadler, Marion F., Jr. 567
Sadowski, David L. 105
536
Saggus, Patricia Ann 567
Sain, Donald L. 447
Salamony, James E. 247
511
Salley, Thomas Boone 536
Salmons, Thomas W., III 433
Sammon, Gerard Paul 567
Sammons, Donna F. 511
Sammons, Melvin E., Jr. 536
Sanchez, David Carl
Sandberg, Steven A. 567
Sanders, Beverly Ann 536
Sanders, Darryl Paul 536
Sanders, Eric Brooks 567
Sanders, Guy S., III 536
Sanders, Horace K., Jr. 487
Sanders, John Lamar 567
Sanders, James R., Jr. 536
Sanders, Marvin L. 226
423
Sanders, Paul H. 458
Sanders, Rebecca L. 567
Sandifer, Frances H.
Sandifer, Johnny B. 227
265, 511
Sandifer, William P. 536
Sands, Robert Roy 567
Sansbury, Willie D. 511
Sargent, Frederick A. 458
Sargent, Robert S. 567
Sarka, Evelyn Ann 169
447
Sarratt, Virginia D. 511
Sartain, Kenneth W. 268
536
Satcher, William W. 259
423
Satterfield, Phil E. 567
Satterwhite, Claude W. 244
423
Saunders, Alvin E., Jr. 567
Saunders, Ralph J. 511
Saverance, Jean M. 567
Saverance, Wm. Dawson 536
Savin, Richard Albert 536
Savitsky, Ludmila A.
Savitsky, Mark G. 567
Sawyer, Thomas W. 536
Scarborough, James W. 148
511
Scarborough, Robert B. 567
Scates, Richard E., Jr. 567
Scavens, Rebecca C. 310
511
Schack, Richard G.
Schaedel, John P. 567
Schaffer, Norman C.
Scheid, Charles F. 567
Scherler, William B. 247
511
Schettino, James J. 433
Schichler, Ernest A. 511
Schielke, Dale Roy
Schilling, Frederick 567
Schirmer, Elizabeth H. 260
511
Schirmer, Frank B., III
Schleig, John O., Jr. 270
458
Schlupp, William 467
Schmalz, Richard A. 511
Schmidt, Carl V.
Schmidt, Frank R. 511
Schmidt, Kenneth Wm. 189
536
Schmidt, Robert C., Jr.
Schmincke, Charles T. 567
Schneider, Josh Fred 567
Schneider, Kenneth Wm. 536
Schneider, Raymond H. 537
Schoper, Gregory C. 202
Schraibman, Julian S. 511
Schreiber, Max Moise 567
Schroff, Edward G. 567
Schroeder, Richard H. 511
Schulz, Howard L. 567
Schulz, Kenneth P. 511
Schulze, Harry S., Jr. 259
567
Schulze, William C.

NAME PAGE

Schumacher, Otto H. 567
Schumann, Klaus R. K.
Schumm, Wayne Herbert 567
Schwab, Joan Carol 511
Scialdone, Anthony M. 227
447
Scoggins, William H. 511
Scott, Charles Dukes 567
Scott, Carl Taylor 282
567
Scott, Daniel Boone 567
Scott, Fredrick R. 511
Scott, Hazel Elaine 567
Scott, Jesse D., Jr. 423
Scott, John D. 105
262, 511
Scott, Kerry Douglas 567
Scott, Malbee Russell 537
Scott, Richard B. 242
Scott, Rhomas David 537
Scott, Wm. Thomas 567
Scroggs, Richard A. 244
423
Scruggs, Wm. Bryan 567
Scurry, Thomas F. 567
Seabrook, George W. 567
Seales, Margaret I. 537
Sears, Edgar Allen 567
Sears, John Michael 243
567
Sease, David Burton 567
Seawright, Stanley B. 537
Seay, Martha Ann 567
Seay, Margaret R. 146
147, 156, 310, 433
Seay, Wm. Jesse, III 567
Sebastian, Donald A. 433
Secrest, Isabelle J.
Seel, Eulalie Y. 567
Seeley, Patricia C. 223
567
Sefick, Harold John 105
537
Segars, John H. 487
Segars, John K. 150
511
Segars, Robert M.
Seigler, Charles W. 511
Seigler, Sally Master
Seijo, Charles Albert 567
Seiter, Eugene D. 487
Self, William M. 537
Embos, Athanasios 537
Semerjian, Robert J. 537
Senerote, Leonard A. 225
242, 472
Senn, Randolph E. 244
511
Senn, Rebecca Sue 567
Senn, Thomas Leonard 467
Senn, Woodrow G., Jr 512
Sentell, Garland D. 512
Seo, Aiko
Serrano, Francisco
Serrano, Leonardo
Setchfield Terrance
Settle, Hubert H. 259
567
Settle, John E., Jr. 151
264, 290, 265, 537
Setzler, Frankie M. 279
537
Severs, Chris Walter 567
Sexton, Samuel B. 146
271, 458
Shackelford, Charles 512
Shafer, Donald C. 567
Shackelford S. B., Jr.
Shannon, Wm.Stephen 567
Sharp, Don C., III 512
Sharp, William M. 240
487
Sharpton, Robert C. 537
Shaw, Jerrie Geel 537
Shealy, Dennis G. 512
Shealy, Donald Thomas 537
Shealy, Fred G., Jr.
Shealy, Grady Irby 567
Shealy, John P. 567
Shealy, Melton D. 231
262, 458
Shealy, Robert M.
Shealy, Sandra Maxine 567

NAME PAGE

Shearer, Joseph S. 512
Shearin, Arthur T.
Shedd, Kenneth W. 487
Shell, James T. 458
Shelley, Frank J. 279
567
Shelley, Victoria E. 568
Shelley, Willie C., Jr. 568
Shelley, William D. 229
537
Shelton, Dora E. 512
Shelton, Edgar Gene 568
Shelton, Robert N. 187
537
Shelton, Thomas C. 487
Shepherd, Glenn David 537
Sheppard, David C.
Sheppard, Maurice A.
Sheppard, Tom P. 568
Sheppard, William M. 247
472
Sherbert, Lester P. 487
Sherer, John D. 265
512
Sherer, Larry H.
Sherman, Larry Don 568
Sherman, Roger C.
Sherman, Robert R., Jr. 512
Shertzer, Theodore P. 537
Shewfelt, Robert L. 568
Shi, John Jin Jau
Shields, John P. 537
Shick, Charles R.
Shinners, Arthur J. 568
Shirer, Curtis A. 458
Shirley, Charles G., Jr. 227
229, 512
Shirley, John S. 458
Shirley, Sharon F. 512
Shirley, William D. 447
Shirley,Wm. Michael 568
Shish, Paul Richard 105
537
Shive, Danny A. 240
488
Shivers, Dale Carson 568
Shockley, Julian R.,Jr. 210
217, 423
Sholl, Steven R.
Shore, William A.
Shotton, James F.
Shouse, John F., Jr. 187
268, 472
Shrader, Ronald S. 512
Shrum, Sidney Jackson 251
472
Shuler, Bette Anne 568
Shuler, Bert E., Jr. 472
Shuler, Baron Karl 568
Shuler, Farley S. 537
Shuler, Hubert T. 568
Shuler, Jon E. 149
150, 488
Shuler, Malcolm Duane 537
Shull, Thomas S., Jr. 248
512
Shumpert, Joseph F. 227
512
Shumway, Peter E. 255
423
Sibert, David L. 447
Sibley, Charles Acker 568
Sibley, Glen Carey 568
Sibley, William M. 229
240, 273, 512
Sidrony, Andrew G. 537
Siebert, Michael C. 189
568
Siedschlag, Everett W. 568
Silber, Robert 231
Sim, John Anson 568
Simmons, Clyde B., Jr. 458
Simmons, Carl Moses 568
Simmons, John Mart, Jr. 256
537
Simmons, Kenneth B., Jr. 512
Simmons, K. Elizabeth 568
Simmons, Margaret Ann 568
Simmons, Nancy Faye 568
Simmons, Richard Dean 247
537
Simmons, Ralph G. 568
Simmons, Roger N.

NAME PAGE

Simons, Richard Jr. 568
Simpson, Cheryl 512
Simpson, Bette W. 447
Simpson, Donna Faye 447
Simpson, Henry Glenn 268
568
Simpson, Hoyle M.
Simpson, James C., Jr. 512
Simpson, Joseph H. 269
282, 512
Simpson, William M., Jr. 150
188, 221, 229, 512
Sims, Fayette L. 433
Sims, Jerry J. 488
Sims, Johnny Mason 568
Sims, Mark Anthony 537
Sinclair, Thomas L. 242
512
Singh, Shiva Naik
Singletary, Frank Joe 537
Singletary, Glen E. 268
537
Singletary, William J. 512
Singleton, Merle L. 537
Singleton, Martha R. 568
Sintal, Stephen 568
Skagseth, Sharon N.
Skardon, Sara G.
Skardon, William N. 433
Skelton, Donald L. 512
Skilton, Richard B. 512
Skilton, Walter F. 512
Skinner, John E., Jr. 512
Skinner, Larry G. 512
Skinner, Paul B. 223
227, 265, 512
Skipper, Lonnie Bill 568
Skipper, Michael A.
Skoczylas, Kenneth J. 512
Slack, Christopher E. 458
Slagle, Guy E., Jr. 512
Slate, Donald A. 512
Slaton, Thomas Marion 537
Sliker, Nancy Jean 568
Sloan, Paula E. 282
568
Slaon, Wm. Henry 537
Small, Ronald J. 240
273, 488
Smalls, Max Gerald 568
Smalser, Robert L. 219
537
Smarr, Albert R. 447
Smarr, Carol L. J. 537
Smith, Ashby Kenneth 512
Smith, Andrew P., Jr. 473
Smith, Belton K. 512
Smith, Bivens, Adele 568
Smith, Billy Ben
Smith, Benny C. 488
Smith, Betty J. 309
512
Smith, Clark A. 512
Smith, Capers C. 512
Smith, Charles E. 251
568
Smith, Clarence H., III 568
Smith, Charles S., III 488
Smith, David E. 473
Smith, Donny L. 180
233, 488
Smith, Daniel M. 447
Smith, David Melville 568
Smith, Eugene A., Jr. 537
Smith, Fred Harrison
Smith, Garland L. 537
Smith, Gerald Wade 537
Smith, Helen G. 512
Smith, Henry Joe
Smith, Henry L., Jr. 458
Smith, Harvey T. 512
Smith, Herbert W., Jr. 512
Smith, James D. 265
448
Smith, Jerry E.
Smith, James F.
Smith, James H. 512
Smith, James R. 448
Smith, Jackie Weyman 105
537
Smith, Jeffrey W. 176
568
Smith, Kenneth Eugen 105
512

NAME PAGE

Smith, Kenneth E. 458
568
Smith, Kirby Hatten 265
537
Smith, Keith L. 203
Smith, Kenneth Lamont 568
Smith, Kenneth Wm. 568
Smith, Larry Julian
Smith, Marcus Eugene 568
Smith, Marion J. 512
Smith, Melvin L. 488
Smith, Milledge S. 568
Smith, Paul R. 512
Smith, Ronnie A. 240
512
Smith, Roy A. 240
512
Smith, Roger B.
Smith, Randall Doyle 568
Smith, Roger Dennis 568
Smith, Ronnie Delano 537
Smith, RoyD. 537
Smith, Russell F.
Smith, Robert Joseph 512
Smith, Reginald K. 568
Smith, Raoul Lawrence 537
Smith, Richard L. 488
Smith, Robert L. A.
Smith, Roston M., Jr. 448
Smith, Roy Thomas
Smith, Roderick Wayne 568
Smith, Sally Ann 537
Smith, Sanderlan C. 307
512
Smith, Samuel E. 512
Smith, Sarah H.
Smith, Sidney L. 247
568
Smith, Sidney T. 568
Smith, Thomas C. 512
Smith, Ted Douglas 231
253, 537
Smith, Thomas E. 512
Smith, Tony Lee 568
Smith, Thomas Marion
Smith, Thomas M. 537
Smith, Terry S. 512
Smith, Wayne Bryan 568
Smith, William C. 488
Smith, William Dee 488
Smith, William F. 168
233, 448
Wmith, William J. 512
Smith, Wade Monroe 568
Smith, William R.
Smith, Wm. Southwood 537
Smoak, Charles K., Jr. 537
Smoak, Francis Lang
Smoak, Neil A. 229
231, 234, 251, 473
Smoak, Stephen F. 512
Smoak, Theodore L. 459
Smoak, Wm. Ashe 537
Smoak, William H. 259
Smoral, Vince Chester 537
Smyre, William C., Jr. 268
473
Smyth, Robert E. 219
Snead, James K., Jr. 512
Snead, Wm. Davis 537
Snipes, G. L., Jr.
Snoddy, Charles K. 512
Snoddy, Jimmy D. 459
Snoddy, John Drummond 568
Snoddy, Robert H., Jr. 223
513
Snow, Doris Ann 537
Snow, Marna Wood
Snow, Ronald Lee
Snyder, Charles J., Jr. 488
Snyder, Peter F., III 172
448
Snyder, Robert F. 568
Snyder, Wm. Thomas
Sobczyk, Rowena Gail 311
537
Soler, Emery E. 513
Solomons, Algernon G. 568
Southard, William E. 259
423
Southerland, John I. 105
537
Southerland, Terry L. 513

NAME PAGE

Southgate, George A. 242
513
Spann, Samuel R., Jr. 537
Spanninger, Philip A.
Sparks, Arthur G.
Sparks, Richard L. 513
Sparks, Ronnie W. 568
Speares, Scott B., Jr.
Spearman, Angelina 262
307, 537
Spearman, Stephen D. 513
Spears, Ernest L.
Speer, Jimmy D. 513
Speer, Ronald E. 513
Spence, Terrell P. 513
Spencer, Deirdre Jill
Spencer, Frank W., III 537
Spencer, Wm Alexander 568
Spetnagel, Theodore J. 189
251, 537
Spires, Walter Price 537
Spitz, William A.
Spivey, Larry Neal 568
Spong, Blake Dubose 568
Spradley, Jerry Wayne 568
Sprawls, Perry, Jr.
Stacey, William G.
Stackman, Mary Ann 537
Stadler, Katharine A. 513
Staedeli, Janet M. 538
Stallings, Leslie O. 538
Stancil, Larry B. 513
Stanek, Bernard J., Jr. 275
569
Stanfield, Thomas L. 569
Stanford, David J.
Stanford, William C.
Stang, Jack R. 217
231, 238, 423
Stankiewicz, John Jay 569
Stanley, Philip H. 448
Stanley, Tad Allan 569
Stanton, Jack Durham 538
Stanzione, Daniel C.
Stanzione, Elizabeth 513
Stanzione, Robert J. 513
Starling, Lynn B. 569
Starnes, Josh Jeter
Steadman, Emmie E. 538
Steadman, Van Norman 569
Stearns, Larry M.
Stearns, Martha 569
Steedly, Hampton B., Jr. 513
Steele, Clyburn Scott 569
Steele, Joy Hutcheson
Steele, Mary Lee
Steele, Ronald E. 247
513
Steele, William J. 189
513
Steer, John Richard 244
272, 569
Steer, Robert L., Jr. 238
244, 257, 423
Stegall, Donald Terry 538
Stegall, Jane P. 569
Steifle, James W. 229
231, 234, 268, 473
Steigler, Harold J. 248
473
Stein, Mary Susan 569
Stein, John R. 513
Steiner, Theodore H. 513
Steinfeldt, Paul J. 172
513
Stembridge, Carol A. B.
Stenstrom, Michael K. 189
268, 569
Stephens, Brenda G. 307
538
Stephens, Carrol T.
Stephens, Franklin J. 569
Stephens, Gerald S. 569
Stephens, Llewellyn R. 433
Stephens, Ronald K. 538
Stephens, Robert L.
Stepp, John E. 209
219, 277, 488
Stepp, David Lewis 538
Stepp, Kenneth S. 224
488
Stepp, Richard Monroe 277
538

NAME PAGE

Sterghos, Peter Meros
Stevens, Constantine 538
Stevens, John E. 569
Stevens, Linda J. 459
Stevens, Robert S. 569
Stevens, William G. 488
Stevens, William J., Jr. 513
Stevenson, Charles E. 168
227, 231, 264, 448
Stevenson, John A.
Stevenson, James C. 569
Stewart, Arden Wm. 253
538
Stewart, Dwight L., Jr. 259
538
Stewart, Frederick M. 569
Stewart, Grover C. 513
Stewart, John C. 433
Stewart, Mendel H. 448
Stewart, Michael T. 538
Stewart, Robert L. 275
569
Stewart, Tessa Leah 309
538
Stickle, Rollin J. 513
Stiegel, Russell E., Jr. 513
Stimson, Irene E. 569
Stinson, Durward B. 175
448
Stith, John M. 569
Stith, Louis P. 538
Stoddard, Wm R., Jr. 265
448
Stokely, Dave R., Jr. 247
473
Stokes, Eleanor M. 282
513
Stokes, Edward R. 268
513
Stokes, James Leonard 538
Stoll, Charles V., Jr. 569
Stone, Brice Morris 538
Stone, Charles Henry 538
Stone, Dudley D. 513
Stone, Malcolm E. 247
569
Stoner, James H., Jr. 513
Storen, Louis E., Jr. 538
Stout, James Robert
Stout, Melinda Nixon 538
Stovall, Joyce Ann 569
Stover, Virginia Anne 569
Strack, Jeffrey F.
Strange, Ralph J., Jr. 513
Strayer, Phillip N. 569
Street, Frank R. 243
538
Street, John Calhoun 569
Streett, Charles W., Jr. 513
Stribling, Eugene G. 569
Stribling, Sam P., Jr. 513
Strickland, Cynthia 569
Strickland, David E. 473
Strickland, John G. 209
Strickland, Marshall
Strickland, Monte 569
Strickland, Nancy W. 513
Strickland, Watson S. 569
Stringer, Robert M., Jr.
Strock, Woodrow G., Jr.
Stroman, David R. 569
Stroman, Richard L. 513
Strong, Wm Leroy 188
268, 538
Stroud, Jack Allen, Jr. 262
538
Stroup, Karl F. 229
231, 248, 473
Stuart, Martha A. 162
229, 311, 448
Stuart, Wm Robert 538
Stuckey, Barbara B.
Stuckey, B. N., Jr. 423
Stuckey, William A., Jr. 433
Stukane, Robert J. 569
Sturgis, Al Heyward 251
569
Sturgis, Wayne A. 473
Styron, Marian Dale 538
Suber, Frank T. 423
Suber, Harry H.
Suber, John F. 255
423

NAME PAGE

Suber, John Thomas, Jr. 569
Suber, Thomas W., Jr. 569
Suber, Zacheous H., III 448
Suddeth, Howard Allen
Suggs, Kenneth M. 289
488
Suit, Tommy Scott 538
Sullivan, Benjamin R. 569
Sullivan, Dennis R. 538
Sullivan, Henry G., Jr. 423
Sullivan, James E. 538
Sullivan, Michael D. 423
Summer, Joseph T. 238
260, 513
Summerell, George C. 226
513
Sursavage, Joseph G. 105
423
Sursavage, James R. 233
569
Susini, Dominic J. 170
268, 569
Sutherland, C. T., Jr. 241
488
Sutherland, Danny Ray 229
538
Sutherland, Peter W. 569
Sutherland, Richard H. 538
Sutor, Steven Vernon 569
Sutton, Cole Benjamin 538
Sutton, Melinda Jean 569
Sutton, Wm Ray
Svendsen, Virgil G. 513
Swails, John M. 513
Swaim, James R. 488
Swan, Robert R. 569
Swan, Stephen H. 513
Swanger, Danny H. 513
Swanson, Richard W.
Sweeney, Michael P. 538
Sweeney, Stephen J. 538
Swerling, Jack B.
Swicord, John H. 448
Swindell, James R. 538
Swofford, Joseph E. 569
Syfan, James Daniel

Taggart, John L.
Takvorian, Kenneth B.
Talbert, Christian D.
Talbert, John N., Jr. 247
513
Talbert, Robert James 569
Talbert, Thomas W., Jr. 538
Talbot, Edward W., Jr. 244
423
Talley, Wm., Jr. 189
569
Tallon, William A.
Talmage, Thomas D., Jr. 569
Tamsberg, John B. 538
Tang, Kamchuen Peter 569
Tankersley, Joseph J. 513
Tanner, David B. 268
473
Tantillo, Thomas A. 226
513
Tarpley, Carl L., II 513
Tarver, Wm Byrd, Jr. 569
Tate, Gloria E. 513
Tate, Larry Verner
Tawes, George Dana 538
Taylor, Billy Askins 569
Taylor, Charles D., Jr. 538
Taylor, David Elmer 569
Taylor, Everett A. 513
Taylor, James G. 513
Taylor, Larry C. 433
Taylor, Louis Ervin 569
Taylor, Linda Jean 569
Taylor, Luther L. 569
Taylor, Larry W. 268
513
Taylor, Michael Wm 569
Taylor, Prudence G. 569
Taylor, Robert E. 569
Taylor, Robert R.
Taylor, Stanley D. 282
569
Taylor, Stephen E. 277
569
Taylor, Stephen Hoy 570
Taylor, Thomas D. 570
Taylor, Ted H. 433

NAME PAGE

Taylor, Wm Franklin 570
Taylor, Wm Michael 570
Taylor, Wm Randolph 570
Teal, Richard D. 570
Tedcastle, Robert A. 277
513
Teeple, Elizabeth C. 570
Templeton, James L. 247
513
Templeton, Robert S. 538
Tennant, Clifton O., Jr.
Tennant, Mark Harris 253
538
Tennent, Charles H. 513
Terrell, Joseph M. 570
Terry, Bruce Dudley 538
Terry, Donald K. 433
Terry, John David
Terry, Robert Cooper 570
Terry, William R. 251
513
Thackston, Michael R. 538
Thackston, Richard K. 570
Thakkar, Harshad H.
Theiling, Dale L. 513
538
Theiling, Henry W., Jr. 247
Thigpen, James C. 570
Thoma, Lawrence D.
Thomas, Bernard C. 570
Thomas, Charles M. 570
Thomas, Craig M. 171
459
Thomas, David L. 570
Thomas, Goodwin G., Jr. 538
Thomas, James E. 513
Thomas, James Howell 229
254, 268, 538
Thomas, James M. 459
Thomas, Ricky L. 473
Thomas, Robert Lester 570
Thomas, Reuben S. 251
513
Thomas, Richard W., Jr. 513
Thomas, Sara A. 275
570
Thomas, Stephen C. 513
Thomas, Sarah J.
Thomas, William R. 259
538
Thomas, Wm Rutledge 488
Thomason, Robert M. 224
513
Thomasson, John E. 570
Thompson, Allan J., Jr. 229
247, 513
Thompson, Bruce W. 513
Thompson, Chas Evans
Thompson, David E. 448
Thompson, David Frank 570
Thompson, David W. 231
275, 570
Thompson, George G.
Thompson, Jamesine E. 538
Thompson, John F.
Thompson, James M., Jr. 538
Thompson, Julius P., Jr. 513
Thompson, Jesse U. 538
Thompson, J. Wesley, Jr. 149
152, 159, 223, 238, 448
Thompson, Larry S. 570
Thompson, Marion C. 538
Thompson, Ray M. 247
514
Thompson, Robert S.
Thompson, Stanley H. 219
514
Thompson, Stephen M. 473
Thompson, Tommy D. 514
Thompson, William E. 514
Thompson, Walter P. 514
Thompson, Wm Walter 538
Thomson, Robert E., Jr. 514
Thomson, Wm Ray 219
538
Thorndike, Henry G., Jr. 570
Thorne, Michael D. 514
Thornhill, Marcus J.
Thornton, Robert R. 538
Thorsland, Everett C. 459
Thrash, Ralph M. 514
Thrasher, Gloria J. 514
Thraves, William W. 473

NAME PAGE

Thrower, Ronald A. 448
Thrower, Ryan S. 488
Thurston, Paul W. 231
448
Tibbs, Harry David 538
Tilley, Julia Wood 311
448
Tilley, Michael L. 459
Tillirson, Michael L. 570
Tillman, William G. 514
Tillotson, Herman W. 570
Tillotson, Ronald S. 538
Timmerman, Rebecca E.
Timmons, Jerry R. 251
514
Tingler, Ralph Glenn 570
Tinsley, Arlie Don 570
Tinsley, David Earl 570
Tinsley, Harry L. 84
167, 514
Tinsley, Sandra E. 459
Tipping, Steven B. 514
Titus, Roger T.
Todd, George Albert 241
273, 488
Todd, Joseph A., Jr. 433
Todd, James R. 514
Todd, Thomas D.
Tolley, Charles R. 105
514
Tollon, Francis J. 488
Tomlin, James C. A. 488
Tomlinson, Thomas D. 538
Tompkins, David L. 514
Tompkins, James E. 105
514
Toole, Milton A. 514
Toole, Walter Allen 159
227, 570
Tooley, Belinda J. 514
Tornstrom, John P. 538
Torrence, Alan K.
Torrey, Wayne Douglas
Tortora, Agostino P. 570
Touchstone, Wm Allen 262
570
Toussaint, Peter 538
Towles, Winfield C. 159
243, 448
Townsend, Edward C. 219
538
Townsend, John F., Jr. 514
Townsend, Skippy J. 268
514
Toy, John James 570
Trainor, Robert P., Jr. 219
248, 473
Trammell, Henry S. 488
Trapnell, Jerry E. 224
277, 489
Trapp, Richard D. 248
Traughber, Pitner A.
Traynham, John David 538
Traynham, Jerry Wayne 570
Trepal, George James 243
539
Trescot, Ronald E. 265
448
Trevor, Katherine L. 539
Trexler, Caleb L., Jr. 305
448
Tribble, Annie S.
Triolo, Anthony Carl 570
Triplett, Laurence E. 514
Tripp, Sara Gene 309
539
Trivelas, Chris N. 570
Tropea, Lawrence C., Jr. 159
251, 473
Trotter, Mary Jane 570
Troublefield, George 570
Troup, Robert Randal 539
Truluck, Gerald L. 489
Trythall, Wm David, Jr. 570
Tsui, Charles L.
Tuck, James H. 473
Tucker, David Albert 570
Tucker, James W., Jr. 182
189, 539
Tucker, John Wotring 539
Tucker, Richard M. 514
Tupper, Joseph L., Jr. 204
448

NAME PAGE

Turbeville, William S. 514
Turk, Michael C.
Turner, Dale W 489
Turner, Danny W. 229
Turner, George Carol 539
Turner, Gilbert E., Jr. 570
Turner, Harry C., Jr 570
Turner, James E. 489
Turner, James H
Turner, Joseph J., Jr. 570
Turner, John Parnell 164
539
Turner, Lanny Earl 570
Turner, Leroy R. 433
Turner, Nancy Larsen
Turner, Ray A. 251
514
Turner, Richard M., Jr. 570
Turner, Walley A. 159
514
Turner, William H. 160
448
Turner, William N.
Turpin, Danny L. 539
Turpin, Frank H., III 105
448
Tusso, Robert Joseph 570
Tuten, James Stanley
Tuttle, Diane E. 570
Tuttle, Linda Cameron 539
Tyndall, Susan R. 570
Tyner, Hugh L., Sr.
Tyner, Joel O. 473
Tyson, Carole Nan 307
539
Tyson, Joseph S. 217
235, 305, 423
Tyson, Stephen E., III 570

Uller, Margaret Sara 227
514
Ulmer, Andrew M. 271
459
Ulvedal, Svenn 433
Underhill, Ronald R. 539
Underwood, Edward,Jr.
Upchurch, Billy T.
Upton, Michael S. 539
Ur, Alexander, III 282
570
Urquhart, Colin James 539
Utter, William T., Jr. 489

Valentine, Ted S. 251
473
Valerio, Paul N. 539
Valesky, Thomas C. 570
Vallentine, Patricia 255
424
Vandeerve, John 473
Vandusen, Donald Lee 539
Van Duyn, John W.
Vandyke, Norwood J. 539
Van Hook, Robert I., Jr.
Van Loon, Wilhelmus 247
539
Van Osdell, Douglas W. 570
Varady, Lewis David 539
Varnadore, John E. 570
Vaughan, Charles G., Jr.
Vaughan, Dan B. 474
Vaughan, James A. 473
Vaughan, Kenneth Lee 570
Vaughan, Samuel R. 459
Vaughn, Jerry W. 224
277, 474
Veal, Charles David
Vehorn,Daniel Leon 539
Vehorn, James R. 227
514
Vento, Michael W., III 449
Verdee, Peter Richard 539
Vermillion, Don W.
Vernon, Jack Spruill 570
Verross, Wm. Edward 229
539
Vick, John Peter 570
Vick, Oscar N., III 271
459
Vignati, Joseph E. 570
Villers, David H.
Vincent, Larry E. 474
Vinson, James R. 489

NAME PAGE

Warfield, Frederic P. 489
Waring, Thomas B. 571
Warlick, William M. 182
222, 514
Warner, Cynthia K. 514
Warner, Gary R. 514
Warner, Lee Arlington 539
Warner, Stephen Dixon 539
Warren, Angus H. 539
Warren, James Dyson 571
Warren, James O., Jr. 571
Waters, Charles Tutan 105
539
Waters, Frederick E. 539
Waters, James B.
Waters, Keith H. 229
233, 289, 449
Wates, Julian R. 514
Watkins, David P., Jr. 539
Watkins, Frederick H. 268
474
Watkins, John Douglas 539
Watkins, John P.
Watkins, Kathy Cheryl 539
Watkins, Mary Frances 539
Watlington, Charles L.
Watson, Ben G. 247
571
Watson, Charles J. 271
459
Watson, Joseph P. 571
Watson, Lawrence R. 489
Watson, Paul C., Jr. 514
Watson, Robert A. 242
233, 571
Watson, Roderick McI. 571
Watson, Robert N. 244
277, 474
Watson, Ronald R. 514
Watson, Sherrill L. 571
Watson, William Ira 539
Watson, William J. 269
474
Watt, Lonnie Durell 539
Watters, Douglas G. 539
Watts, James U. 269
474
Watts, Linda Ann 539
Watts, Michael A. 159
265, 268, 449
Way, Albert W. 170
514
Way, Powell E., III 539
Way, Ronald C. 459
Weatherly, Ervin H. 304
514
Weathers, Bob Young 539
Weathers, Henry F., Jr. 571
Weathers, Raymond L. 489
Weaver, George R.
Weaver, John Jacob 571
Weaver, Jeffrey P. 449
Weaver, Jimmy S. 424
Weaver, Lawrence E, 539
Weaver, Nelson Taylor 539
Webb, Randall W. 244
539
Webb, William D.
Weber, William L. 265
Webster, William C. 539
Weddell,Peter F. 471
Weeks, Benjamin F., III
Weeks, James E., Jr. 514
Weers, Walter A.
Weill, Nancy Carol 514
Weinbrenner, Thomas T. 539
Weingartner, Karl 424
Weinrich, Dale R. 571
Weir, Wm. Arthur 571
Weisman, John K. 571
Weiss, Robert Irwin 189
571
Welborn, Lynn Charles 571
Welborn, Robert H. 279
449
Welch, Benjamin C., III 539
Welch, Fredrick D., Jr.
Welch, Walter M., Jr. 514
Welfare, HowardR., Jr. 474
Weller, R. Norman 159
265, 449
Wells, Charles M. 571
Wells, James Larry 539

NAME	PAGE
Violette, Dolores A.	227, 514
Visconti, Lawrence B.	570
Vissage, James E., Jr.	225, 474
Vogel, Frank Howard	570
Vogel, Harold C.	433
Voiselle, Michael T.	514
Vollers, Chas T., III	
Von Roemer, Arthur H.	539
Vroome, Ray L.	539
Wacek, Rudolph W.	
Waddell, Douglas E.	261, 539
Waddell, John H.	289, 489
Waddell, Penny Marie	570
Wade, Connie S.	105, 514
Wagener, Earl H.	
Wagener, Kenneth B.	449
Waites, Terry Len	570
Walcher, Allen Ralph	260, 514
Walden, Derryl L.	259, 514
Walden, William R.	539
Waldo, Lewis G.	514
Waldrep, Julian S., Jr.	570
Waldrep, Perry R.	105, 514
Waldron, Wm. Joseph	433
Waldrop, Harrell H.	181, 227, 449
Walfield, Ronald A.	571
Walker, Davis Camp	571
Walker, Dorothy E.	571
Walker, Douglas L.	305, 489
Walker, Flournoy C.	305, 424
Walker, George D.	514
Walker, Jerry C.	
Walker, Joseph L., Jr.	489
Walker, Jack O'Dell	222, 251, 539
Walker, James W.	474
Walker, Larry S.	235, 259, 424
Walker, Michael L.	514
Walker, Richard C.	
Walker, Wesley F.	514
Wall, John	539
Wall, James Harmon	
Wall, Wm. Timmerman	571
Wall, Walter Virgil	259, 539
Wallace, Frederick L.	
Wallace, James R., Jr.	571
Wallace, Tommy M.	571
Waller, Donald Neal	571
Wallis, Mary Lamb	539
Wallmo, A. Charles	571
Walls, Faye Robertson	
Walsh, Dennis H.	514
Walter, Alan C.	514
Walters, Anna C.	571
Walters, James David	247
Walters, Dibbon K.	514
Walters, Johnnie J.	262, 514
Walters, Lexie D.	
Waltman, George S., Jr.	571
Waltman, James R.	539
Walukewicz, Paul D.	539
Wannamaker, James L.	449
Wansley, Neina E.	
Ward, David O.	
Ward, James C.	251, 474
Ward, John R.	251, 474
Ward, Malcolm B.	489
Ward, Rembert Brien	571
Ward, Wm. Augustus	
Wardell, Robert D.	571
Wardlaw, David Allen	279, 571
Wardlaw, Foster B., Jr.	
Wardlaw, Wm. Guyton	571
Ware, William S., Jr.	105, 233, 514
Wells, Richard H.	449
Wells, Ronald M.	261, 474
Wells, Robert S., Jr.	
Wells, Wayne Carter	571
Welsh, Thomas S.	539
Wempe, Ralph Edward	539
Wendell, Philip H.	571
Wendt, James Robert	
Wennersten, Robert S.	571
Wenz, Edward Allen	539
Werner, Charles M., Jr.	105, 514
Werzyn, Edward A., Jr.	571
Werts, Richard B.	571
Wessinger, John H.	571
West, Allan Eugene	571
West, Arthur S.	
West, Charles H.	489
West, Eugene M., Jr.	539
West, Richard Wayne	571
Westbrook, James F.	571
Westergaard, Andreas	247, 539
Westervelt, Wm James	571
Westmoreland, Billy D.	539
Westmoreland, John D.	514
Weston, John D.	515
Whalen, John N.	474
Whaley, George F.	540
Whaley, Wilkie W., Jr.	424
Wham, George S.	540
Wham, Norman W., Jr.	540
Wharton, John Earl	540
Whatley, Keith W.	515
Wheatley, Robert C.	171, 571
Wheeler, George D.	540
Wheeler, John Hugh	571
Wheeler, James J., III	515
Wheeler, Mark H., II	515
Wheeler, Richard D.	571
Whelchel, Don Vance	571
Whelchel, Kenneth E.	433
Whetsell, David M.	247, 540
Whetstone, Walter D.	571
Whitaker, Jon Marvin	
Whitaker, Mary Agnes	540
White, Charles G.	149, 152, 424
White, Daniel R.	540
White, David Vernon	540
White, Edward T., Jr.	219, 448
White, Frank W.	235, 259, 424
White, James R., III	515
White, James W.	
White, Killough H.	540
White, Phyllis Ann	170, 243, 571
White, Robert Bruce	571
White, Rickey Norris	540
White, Shelley J.	84, 310, 515
White, Thomas Britton	571
White, Warren C.	571
Whitehead, Joseph B.	253, 515
Whitehead, Wm Kenneth	
Whitehurst, Donald	571
Whitehurst, Joan	
Whiteside, Frank C., Jr.	571
Whitfield, Gary T.	234, 268, 474
Whitfield, Harry H., Jr.	449
Whitfield, Larry F.	515
Whitfield, Michael L.	571
Whitley, Alton C., Jr.	489
Whitlock, Judson L.	571
Whitmire, Charles G.	571
Whitmire, Ralph C.	489
Whitmire, Ronald Earl	253, 540
Whitney, David C.	149, 152, 157, 169, 220, 221, 253, 279, 449
Whitney, Robert K.	151, 168, 269, 540
Whitsel, Joel Hayden	105
Whittaker, Charles B.	540
Whittaker, David M.	571
Whittenberg, Ezra V.	540
Whittington, Forest	571
Wicker, David L.	217, 238, 261, 515
Wicker, Grady Daniel	571
Wickham, John M.	515
Wiechnik, Dennis M.	
Wielenga, Bob L.	219, 489
Wielenga, James Lee	265, 540
Wier, William W.	515
Wiggers, Daniel S.	571
Wiggers, Michael E.	515
Wiggins, Donald A.	572
Wiggins, James E., III	515
Wiggins, Michael J.	242, 515
Wiggins, Robert Lee	572
Wiggins, Thomas Camp	572
Wilburn, William D., Jr.	519, 540
Wilder, Robert L., Jr.	459
Wilder, Robert M., Jr.	
Wiley, Wm Harvey, II	259, 540
Wilfinger, Wm Joseph	572
Wilkerson, Theodore R.	515
Wilkie, Henry M.	
Wilkie, Joseph Arthur	540
Wilkins, David H.	227, 233, 449
Wilkins, John Lee	
Wilkinson, Harold S.	283, 540
Wilkinson, Robert M.	572
Willer, Jay Stephen	540
Williamon, Richard M.	227
Williams, Ann L.	540
Williams, Alice R.	572
Williams, Benjamin F.	233, 247, 413, 474
Williams, Billie S.	572
Williams, Charles A.	572
Williams, Dale Carter	572
Williams, David Frank	540
Williams, Donna Sue	572
Williams, George C., Jr.	271, 459
Williams, George L., Jr.	515
Williams, Gary P.	540
Williams, Howard W.	268, 572
Williams, John Fred	572
Williams, James M., III	240, 540
Williams, James N., Jr.	282
Williams, James R.	572
Williams, Norman A.	275, 572
Williams, Robert H.	190, 515
Williams, Terry E.	572
Williams, T. Fleming	572
Williams, Thos Foster	572
Williams, William G.	515
Williams, Wilbert R.	
Williamson, Darra D.	84, 152, 164, 540
Williamson, Gene R.	572
Williamson, George F.	515
Williamson, Howard D.	572
Williamson, Jas E., Jr.	
Williamson, James F.	540
Williamson, Joseph W.	572
Williamson, Mary D.	
Williamson, Robert C.	231, 449, 540
Williamson, William R.	459
Willimon, Eugene P., Jr.	
Willingham, Thomas B.	572
Willis, Gary Neil	572
Willis, Perry D.	515
Willoughby, Mitchell	255, 515
Willson, Harold J.	231
Willson, John F.	219, 449
Willson, William P., Jr.	515
Wilson, Bruce Robert	572
Wilson, Charles B.	224, 242, 268, 515
Wilson, Claude D.	474
Wilson, Charles N.	225, 515
Wilson, Donald Carson	219, 256, 540
Wilson, Douglas Craig	540
Wilson, Danny R.	489
Wilson, Eros Wayne	572
Wilson, Frankie D.	515
Wilson, Francis G.	515
Wilson, Garland K.	572
Wilson, Hugh T., Jr.	268, 474
Wilson, Jane A.	
Wilson, Janice E.	572
Wilson, James L., Jr.	515
Wilson, James M.	449
Wilson, Kathy Lynn	283, 572
Wilson, Liuedean L.	572
Wilson, Nancy Lynn	
Wilson, Patsy Ann	540
Wilson, Peggy Lynn	540
Wilson, Prince Otto	489
Wilson, Roger Dale	572
Wilson, Ray L., Jr.	540
Wilson, Richard P.	231, 253, 572
Wilson, Robert R.	209, 234, 474
Wilson, Robert W., Jr.	515
Wilson, Thomas A.	515
Wilson, Thomas G.	424
Wilson, Thomas W., Jr.	231, 540
Wilson, Waylon B., Jr.	433
Wilson, Wm Gaines	572
Winburn, John Dewey	572
Winburn, Michael S.	540
Wincott, Donald R.	572
Winfield, John H.	572
Wingard, Ronald A.	490
Wingo, Michael Bryant	540
Winkley, Carl R.	572
Winguist, Marina E.	572
Wise, Andrew P.	490
Wise, Janieth K.	572
Wise, Larry Vernon	572
Wise, Norman C.	
Wise, William H., Jr.	255, 515, 540
Wise, Wm Robert, III	
Wisher, Ricky Arnold	540
Wisinger, Conrad W.	572
Witaszek, C. George	490
Witherspoon, James H.	540
Witherspoon, Steven H.	515
Witowski, Stan S.	572
Witt, Leonard E.	515
Witter, James Dee	572
Witter, Richard Byron	540
Wittschen, Dale A.	150, 151, 572
Wojeck, Geraldine A.	572
Wolfe, Lenaire F.	277, 490
Wolper, Judith Carol	540
Wolter, William F.	251, 474
Womble, Louis R., Jr.	
Wommack, Vivian C.	
Wood, Larry Dale	572
Wood, Robert Mc., Jr.	572
Wood, Richard Oeland	572
Wood, Stephen Leroy	540
Woodall, James M.	540
Woodham, James T.	572
Woodham, Mildred A.	540
Woodland, George H., Jr.	490
Woodruff, James R.	
Woods, Auburn, III	540
Woods, Clark E.	255, 515
Woods, Forrest James	
Woods, John A.	251, 449
Woods, John M., Jr.	148, 159, 474
Woods, Nelson H.	515
Woods, Norman H., Jr.	275, 515
Woodside, Alice T.	
Woodson, John C.	515
Woodson, James D.	
Woodward, Richard H.	175, 449
Woody, Arthur J.	515
Woody, Cheryl D.	572
Wooten, Richard D., Jr.	515
Wooten, Richard E.	572
Wordinger, Robert Jas	
Workman, Hayne B., Jr.	474
Workman, James H.	233, 449
Workman, Michael C.	540
Workman, Mary S.	540
Worsham, George F., Jr.	229, 540
Worsham, John Wesley	572
Wray, Stephen G.	572
Wrenn, John D.	
Wright, Carol Ann	572
Wright, Clyde R.	572
Wright, David C.	269, 515
Wright, Deborah M.	147, 311, 540
Wright, Diana Sara	311, 540
Wright, James Earl	243, 572
Wright, James G., Jr.	540
Wright, Mildred A.	572
Wright, Mary Theresa	572
Wright, Michael W.	515
Wright, Paul R.	515
Wright, Rosalind M.	170, 515
Wright, Randall Neil	572
Wright, Stephen L.	515
Wright, Simeon P.	515
Wright, Thomas H., Jr.	189, 515
Wright, Thomas Lee	572
Wright, Wm Brown	540
Wright, Wm Goley	572
Wu, Hsuan Wen	
Wyatt, Larry Walker	247, 540
Wyckoff, Robert Allan	572
Wylie, Robert Scott	572
Wyont, Charles Edward	540
Yapanar, Deniz	
Yarborough, James A.	180, 289, 433
Yarbrough, John McD.	189, 572
Yauger, Raymond A.	572
Yawn, Herman H., Jr.	
Yeargin, Charles R.	540
Yeargin, Andra Jean	572
Yendrek, Dennis S.	572
Yockey, Pamela A.	309, 515
Yoke, William E., Jr.	233, 289, 515
Yonce, Henry D.	272, 424
Yongue, Charles C.	540
Young, Deryl D.	540
Young, Darrell Moore	
Young, Gary F.	
Young, James Carl, Jr.	247, 424, 540
Young, Larry C.	515
Young, Mary Claudia	515
Young, Marlene E.	572
Young, Manley S., III	159, 459
Young, Thomas B., III	
Young, Vivian Elise	540
Youngblood, Cecil G.	540
Youngblood, James R.	268, 540
Yount, David E.	251, 515
Youtz, Richard D., Jr.	541
Yow, Charles R.	
Zagurski, Bohdan	541
Zambon, Carl Anthony	572
Zatezalo, George D.	541
Zeigler, Roland L.	515
Zeis, Carl L.	449
Zelada, Edmundo R.	
Zepke, Brent Eric	
Zepke, Barry G.	
Zepke, Diane Gulley	
Ziegler, Gary J.	233, 251, 277
Zink, Edward Charles	572
Zuidema, Robert A.	541
Zukowski, Richard M.	572
Zupa, Ronald P.	515

PRINTED AND BOUND BY THE R. L. BRYAN COMPANY, COLUMBIA, SOUTH CAROLINA

Tin Cans Judged Too Noisy

inking At The Games

Will The Tigers Rebound ?

MAC

Senate Passes Bill Barring Women From Dorms, Allows Room Drinkin

But Always A Gentleman

Student Power

Fina

Midwinters

Student Eats 21 Hambur

Girls In Dorm

Student High Court Acquits Two Of Dorm Visitation

Soul Poll

Tiger Gets Mini Lette

NSA

It all started when I walked into Al's Barber Shop and sat down in the second chair from the end. The barber, who was part Indian, asked me, "How do you want it."

"Short."

So he took his edging shears and ran it down the center of my head, leaving a path of eighth-inch hair on a head full of two-inch hair. "Like that?" he asked.

"No." So he evened it up a little bit and put shoe polish over the bare spots.

I thanked him for his kindness and patience, paid him, kicked him in the shin, and left.

Drunk

No Saturday Class Studied By Facult

YMCA To Present New Christy Minstrels

California Dreamin' At Clemson

Tigers Return To The Cow Pala

CDA Rat Ho

ACC Showdown Set

Will Have Nine Bands

Coeds Suggest Social Variety

Whither Goest Clems

GO TIGERS

The 1968 Rush Week activities sponsored by the Interfraternity Council are now in full swing. Tonight, the selected rushees will be the guests of the various fraternities at invitational smokers from 7-10 p. m.

Mass In F Minor

Rush Week

Once Upon A Tin

ns

Students Beaten At Truck Stop

UNIVERSITY?? An exclamatory question mark studies it profoundly, and decides it must be some sort of mistake, because it couldn't pertain to any one or any thing here. It means learn and learn together, promoting ideas that were heretofore unheard of, but is prostituted into meaning this, a sinking slush. a groggy producer of sluggish garbage that can add nothing—NOTHING! SHLAAAAAPORSHHHH — NOT CLEMSON!

No. 1

rs

Y Concert Loses Money

NFL Drafts Three Tigers

British Baritone Sings Here Feb. 6

Alabama Tickets Scarc

Frosh Must Sit On Gra

Freshmen Opposed To Abolishing Rat System

Get Hemphill Wee

The Sandbox

n students should develop n rules and regulations con- dormitory and personal life, o desire. They should be able free from domination by any trator.

Players To Stage "The Crucible"

Saturday night from 8 to 12 midnight, Marvin Gaye will perform with Tammie Terrell, his accompanist, singing his "It Takes Two" and "Ain't No Mountain High Enough" and "Your Unchanging Love."

CDA President Dennis Cart-

Pranksters Damage Pool With Tractor

WSBF To Award Prizes For Pigskin Predictions

Study Time Again

Dorm Hours And Remoteness Present Problems For Coeds